THE WEATHER

Rain tonight; Saturday, fair; falling temperatures; fresh to strong west winds.

THE LOWELL SUN

6 O'CLOCK

ESTABLISHED 1878 | LOWELL, MASS. FRIDAY APRIL 11 1919 | 22 PAGES ONE CENT

AGREE ON ALL PEACE QUESTIONS

Paris Conference Reaches Decision on all Questions Concerning Peace With Germany

WILSON'S PLEA BRINGS RESULTS

Lloyd George's Secretary Says Allies Agree on All Questions To Bring Peace

Reparations, Indemnities and Frontiers Settled—Call German Envoys

Appeal by President Saves Monroe Doctrine—German Threat Not To Sign

PARIS, April 11. (Havas.)—The peace conference has reached an agreement on all questions concerning peace with Germany, reparations, indemnities and the frontiers of the Rhine and Poland, according to an interview in the Petit Journal with the secretary of Premier Lloyd George. Certain details remain and, it is added, they will be settled in two or three days.

The German delegates will be summoned to Versailles in two or three weeks.

The British premier, his secretary is quoted as saying, thinks that if

Continued to Page 20

WELCH BROS. CO.
HEATING AND SANITARY ENGINEERS
71-73 Middle St. Tel. 372

Jas E O'Donnell
Counsellor at Law
ROOM 220. 45 MERRIMACK ST.

HIGGINS BROS.
UNDERTAKERS
Funeral chambers and all modern conveniences. A whole building is utilized for the business.
415 LAWRENCE ST. TEL. 1401

Telephone 5536 90 Bridge St.
CLEMENT & NIEF
— TAILORS —
Cleaning, Pressing, Dyeing
Just Phone and the Auto Will Call

F. O'Neill & Co.
Plumbing Contractors
210 Central St.
Tel. 3040-W

EVERY SAVINGS BANK
in Massachusetts is required by law to verify its deposit books during the first ten months of this year (1919). Will you please present your books during the months of March, April and May for verification.
LOWELL INSTITUTION FOR SAVINGS
19 Shattuck Street

ONE DOLLAR
Will Open an Account in the
CITY INSTITUTION FOR SAVINGS
Last Three Dividends at the Rate of
4½%
Interest Begins April 12th
174 CENTRAL STREET

War Savings Stamps Cashed
Liberty Bonds
We Buy and Sell All Issues
PARTIAL PAID BONDS BOUGHT
G. CLAYTON CO.
83 CENTRAL ST., ROOM 97
Office Hours, 9 to 6, Sat. to 9. Phone 3020

Another Interesting Story of War Time Production by Lowell Mills

Merrimack Mills Made Millions of Yards of Tent and Shirt Cloth—Tremont & Suffolk Supplied Belgium With Stockings and Underwear

The war orders filled by the mills of the Merrimack Manufacturing company and the Tremont & Suffolk hosiery were important contributions to the success of the United States and the allies overcoming the Hun, as the following article will represent:

The Merrimack Manufacturing company made cloth for French aviators, cloth to be used in tentage and shirt cloth for soldiers. For instance, this company turned over three million yards of tent cloth to the government and the reader can easily imagine what an enormous number of tents this would provide for.

The brave and valiant troops of blending Belgium depended in part on the good stockings made here in Lowell by the Tremont and Suffolk Hosiery company, to keep their feet from freezing not only during the terrifically cold Flemish winters, but for the rest of the year as well. This plant, in fact, turned over stockings enough to King Albert's government to give each member of the Belgian army at least two pairs. This war contract given the local concern is not yet finished and will not be for two months more. The Tremont and Suffolk also furnished the Belgian government a huge quantity of soldiers' underwear.

The records of the Merrimack Mfg. Co. show that the first war order was received along in 1914, when a contract was awarded the company by France for 100,000 yards of corduroy, this material being used for coats for the aviation corps of the French army. Then when the United States entered the conflict the Merrimack Mfg. Co. was called upon to supply materials

Continued on Page Nineteen

BUILDINGS ARE CALLED SHACKS

Rep. Jewett Says Homestead Commission Houses Are Disgrace to the City

House Concurs With the Senate in Striking Out the Appropriation

BOSTON, April 11.—The Massachusetts house of representatives voted to concur with the senate yesterday afternoon in striking from the general appropriation bill an item of $50,000 to permit of a continuance by the Homestead commission of the homestead experiment at Lowell.

Mr. Jewett of Lowell, in urging such action, said the houses built at Lowell by the commission are "shacks" and he declared them to be "a disgrace to the city." He knew from experience, he said, because the structures are in his district.

Mr. Achin of Lowell said it was true the houses were occupied "because of the pressure of population." He added, however, that the houses are about the "size of a garage built for one automobile" and asserted that "better houses can be put up by their side by private contractors at less cost."

Mr. Greenwood of Everett, chairman of the social welfare committee, said the committee had been there, and as a result of the visit he condemned the experiment. Mr. Greenwood said: "The houses have only three rooms and there is no opportunity to raise a family."

Mr. Underhill of Somerville referred to the structures as "race suicide houses" and declared such a "joke" ought never to be repeated in Massachusetts. Concurrence was voted by a large majority.

Trade in Lowell with Sun advertisers and you will save money on your purchases

HARVARD CALLS MR. MAHONEY

Lowell Normal School Principal To Take Charge of Americanization Course

Offered the Students of Harvard Summer School For Teachers and Others

Harvard University has signally honored Principal John J. Mahoney of Lowell State Normal school in inviting him to come to the university on July 1st and take charge of a newly instituted course in the new study of Americanization offered to students of the Harvard summer school for teachers, and others.

Mr. Mahoney told The Sun today he had accepted. It is seldom that Harvard has extended so fine an honor and recognition to a member of the teaching profession in Lowell as has been done on this occasion. On account of its high educational standing the university had access to the best skill in teaching in America and decided to

Continued to Page 21

LOWELL ENTERTAINERS WELCOME BATTERY

Commissioner James E. Donnelly and his company of local entertainers didn't give the boys in Battery F a chance to breathe after their arrival at Camp Devens last evening after overseas service, before deluging them with one of the most successful and enjoyable entertainments that the Lowell performers have yet staged at the cantonment.

The "welcome home" affair was staged in Knights of Columbus hut No. 2 and the place was crowded with members of the Yankee Division, including some of the Lowell men in Co M, the battery and other units.

The entertainers were Francis A. Connor, Martin Maguire, James H. Daly, Patrick Callahan, James O'Gara, Thos. Fall, William Welch, Mrs. Alice McLaughlin, Mrs. May Dillon Doherty, Mrs. Belle Harrington Hall, Miss Bessie Clarke, Miss Katharine Shannon, Miss Bertha Dion and Miss Alice Dion. The affair was under the direction of Commissioner Donnelly.

SAYS "WHISKEY TRUST HEAD" NOW IN MEXICO

NEW YORK, April 11.—Elmer Lynn Williams, chairman of the board of temperance and public morals of the Methodist Episcopal church, declared today before the New York conference of the church, that he had information that "the head of the whiskey trust" had gone to Mexico to arrange for producing liquor for sale to Central and South American countries and China.

He declared that officials of Mexico seemed friendly to the reputed enterprise.

Sensational Developments in Trial of Joseph Cordia and Francisco Feci For Murder of Fred Soulia

Formal Arrangements For Reception To Lowell Boys of the 26th

City Council Votes Mayor Authority To Expend Sufficient Money To Provide Entertainment—Council Names Architect For the Morey School Addition

To make formal arrangements for a reception to the Lowell boys of the 26th Division next Thursday, the municipal council held a special meeting at 10.15 this morning and gave Mayor Perry D. Thompson authority to expend a sum sufficient to provide entertainment for the soldiers on that date.

Owing to an order of the war department, prohibiting any parade of members of the Yankee Division until the big parade [illegible] on April 25, there will be no parade in connection with the local celebration.

Mayor Thompson emphasized the fact that the observance next week would not in any way detract from the magnitude of the big parade and celebration to be held later when more of the Lowell men are home.

The mayor said that he had a conference with Major Gen. Hale, com-

Continued to Page 20

"WETS" LEAD BY OVER 100,000 IN QUEBEC

MONTREAL, April 11.—With a large number of distant points in Quebec province yet to be heard from, the wet majority registered in the referendum yesterday in favor of light wines, cider and beer had increased to 110,000 today.

The temperance leaders claimed that, while bone dry prohibition had not been achieved, a substantial victory had been won in that the people showed they wanted "hard stuff" done away with.

SOVIET REPUBLIC TO BE SET UP

Revolutionary Movement in Bavaria Spreads to Baden — Other Towns May Follow

Council of People's Mandatories at Munich Dispersed by Communists

COPENHAGEN, April 11.—The revolutionary movement in Bavaria has spread to Baden and agitators are working in Karlsruhe, Mannheim and other large towns, according to a

Continued to Page 21

DEFENDANTS AT SWORDS' POINTS

Cordia Says Feci Threatened His Life at Lowell Jail This Morning

Feci Testifies That Cordia Threatened To Kill Him at Cambridge Jail

Evidence in Billerica Murder Case Completed Today—Another Evening Session

The evidence in the trial of Joseph Cordia and Francisco Feci, charged with the murder of Louis Fred Soulia at Billerica on Oct. 31, 1918, has all been submitted, and there now remains only the arguments of counsel and the judge's charge before the case goes to the jury. This may occur tonight, or the court may withhold its charge until tomorrow morning. Cordia testified today that Feci threatened his life at the Lowell jail this morning because of the former's testimony yesterday afternoon, and Feci, on the stand, said that Cordia had threatened his life in the East Cambridge jail last December. The story of the Cambridge conversation was re-told at this morning's session, both by Cordia and Feci, and also by the Italian interpreter, who was a third party at the conversation, being secreted behind a screen near an air shaft for the purpose of hearing what was said. The interpreter testified this morning that he had been asked by Cordia to listen to the conversation.

On previous days the prisoners in the cage sat near each other, only one vacant chair being between them, but this morning they sat on directly opposite ends of the enclosure. Mr. Mack, junior counsel for Feci, began his argument to the jury at 11.35

Continued to Page Twenty

Surprised?

You will be both surprised and delighted at the end of the year if you will follow our savings plan.

Open a savings account, add to it each week, watch your principal and interest grow.

Interest begins in savings department May first.

This bank is 90 years old. It is under the supervision of the U. S. Government.

Old Lowell National Bank
25 Central Street

DANCING ASSOCIATE HALL
Every Saturday Night
Miner-Doyle's Orchestra. Admission 35¢

ASK US TO RECOMMEND
To you a medicine for your ills.
OVER 60 YEARS IN LOWELL
Is Your Guarantee of Fair Treatment at
DOWS DRUG STORES
MERRIMACK SQUARE 2 STORES 165 MERRIMACK ST.

Kasino
Tonight——Miner-Doyle's Orch.
Tomorrow Night——Boston Jazz
ADMISSION FREE
April 19, (Patriots Day), Dancing Afternoon and Evening.

A Light Weight OVERCOAT

Is regarded as essential by most good dressers.

Many of the men to whom we have sold spring suits have also selected one of our light-weight overcoats to complete their purchases.

Our overcoats have that inimitable touch. Just right in style and perfect in fit. The materials and tailoring are the best obtainable.

Come in today or tonight and see for yourself.

MERRIMACK CLOTHING COMPANY
Across from City Hall

AN EASTER MESSAGE

You should not ignore is the suggestion that as Easter is the beginning of new life in nature, so should it be with you in yours. Quit the habit of spending as you go. Change it into the saving habit which will be your mainstay in days to come. An account opened here now will be your wisest Easter act. Interest begins last day of April—Monthly savings prepare for future troubles.

MIDDLESEX TRUST CO.
(Middlesex Safe Deposit & Trust Co.)
MERRIMACK-PALMER STS.

Saturdays
8½ a. m. to 5 p. m.—7 to 9

Wethern's
of Boston
HATS

STYLE — QUALITY — ECONOMY

Smart School
HATS for GIRLS

Latest Developments of Fashion in
VEILINGS

Corner Merrimack and John Streets

Manchester Lady Praises Vitalitas For Rheumatism and Indigestion

Mrs. Gedeon Lupien, Wife of a Well-Known Carpenter and Contractor, Says Vitalitas Is the Greatest Remedy of Them All

Mrs. Lupien, who resides at 644 Rimmon street, Manchester, N. H., took the Vitalitas treatment for indigestion, and says: "For 17 years I have been troubled with indigestion and rheumatic pains. At times my stomach would be so weak I could not eat anything. I haven't quite finished the complete Vitalitas treatment, and now I have no signs of indigestion or rheumatism left. I most highly recommend this grand remedy to everyone. It is the best remedy of them all."

Vitalitas is the greatest natural remedy known for rheumatism, indigestion, stomach, kidney or liver ills. It is only sold in liquid form, free from "dopes" or alcohol. Start today. Dows' Drug Store.

STRIKE INQUIRY IS ORDERED

Gov. Coolidge Acts After Conference With Lawrence Delegation

Mill Owners Object To Arbitrate With "Bolsheviki"—Endicott's Statement

BOSTON, April 11.—Gov. Coolidge announced yesterday afternoon that he had decided to request the state board of conciliation and arbitration "to proceed forthwith to investigate and report upon the present controversy at Lawrence."

Earlier in the day the governor had been waited upon by a delegation of Lawrence citizens, headed by the mayor, who not only urged that the strike situation be arbitrated, with Henry B. Endicott as arbitrator, but they favored calling the state board of conciliation and arbitration into the case.

In making the announcement of his purpose on the strike, Gov. Coolidge said:

"If it is due to any possible injustice in the industrial and economic condition of our manufacturing establishments, we desire to know it, in order that we may correct it; if it is a result of a concerted action by lawless individuals, desiring to foment discord and defy the constituted authorities of the people, we wish to know that, in order that it may be stamped out; or if it be a combination of both these elements, that, too, should be ascertained and remedied."

Included in the governor's statement are letters from Winthrop L. Marvin, secretary for the committee of Lawrence manufacturers, and from Henry B. Endicott.

Manufacturers' Attitude

In his letter, dated April 9, Mr. Marvin said:

"In response to your request of April 8, that the textile manufacturers of Lawrence consider the question of submitting to arbitration the present difference with a small minority of their employes, I would report that at a meeting of the executives of the textile mills of Lawrence this afternoon your letter was most carefully studied, and the whole situation was reviewed in all its aspects.

"As a result the manufacturers unanimously came to the conclusion that although they are always ready to meet and confer with their own employes in any ordinary industrial dispute, they cannot agree to leave to arbitration an issue like that now presented, which, in their judgment, menaces not only the future of the textile industries of our commonwealth, but the very foundations of our American form of government.

"The manufacturers, in order to place the matter in the clearest light before you and their fellow-citizens, are preparing a detailed statement of the situation as it appears to them which will within a few days be ready for submission to you. Meanwhile, be assured that the manufacturers appreciate your earnest desire to bring about a satisfactory adjustment and the complete vindication of law and order in Lawrence."

Mr. Endicott's Letter

Mr. Endicott's communication said:

"If some of the statements made in the morning papers are true, it is quite possible that some of the mill owners might object to me as arbitrator.

"Now, I feel so strongly that this unfortunate strike at Lawrence should be avoided I am taking the liberty of writing you to say that if the mill owners will agree to arbitration, but at the same time do not wish to have it in my hands, please do not, for a moment allow that to stand in the way of an attempted settlement. Let them announce who would be satisfactory to them as an arbitrator, and they may be quite sure that I will do everything on my part to urge the men to accept their suggestion, provided of course, it is one which appeals to your good judgment.

"It is needless for me to say that I should be delighted to avoid the job, but I feel strongly that arbitration is the way out of it, and while I may be mistaken, I feel it is the only way out of it to get any satisfactory lasting results.

"I have received no communication from the manufacturers other than what I saw in the morning papers."

Conference with Endicott

After quoting these letters, the governor says:

"In addition to this, Mr. Endicott has conferred with me, reiterates the statements made in his letter, and suggests that, if for any reason he is not personally desirable to the mill operators, he hopes they will suggest that some parties be appointed who are desirable. Mr. Endicott is entitled to thanks for being willing even to consider the services he offered and for a real desire to clear up a very uncomfortable situation.

"He made it clear in his original statement that he was not offering his services, but that if requested by both parties he would take on the burden of acting.

"As the letter from the committee of Lawrence manufacturers makes it plain that 'they cannot agree to leave to arbitration an issue like that now presented,' the only remedy left is to order an investigation provided for by section 11 of the act relative to the powers and duties of the state board of conciliation and arbitration.

"I am therefore requesting the state board to proceed forthwith to investigate and report upon the present controversy at Lawrence, which, in my opinion, seriously affects and threatens seriously to affect the public welfare.

"I very much regret that it has not been possible to secure arbitration, because I felt that such action would bring about a settlement. It is very difficult to judge of those matters from the outside, and my opinion may not be right. It is obvious, however, that a serious situation exists, very expensive to the city of Lawrence and disturbing to the peace of the commonwealth."

Various nationalities were included in the delegation of Lawrence business men who called upon the governor yesterday morning. One milkman stated that he had lost business to the amount of $4500 since the beginning of the strike.

The Lawrence delegation was made up of Mayor John J. Hurley, Alderman Robert J. Maloney, City Clerk Edward J. Wade, William S. Powers, Jeremiah Campopiano, D. Goldberg, Deed Jundi, Pitocchelli, Ferris Marad, Florindo Verrecchia, Frank de Cesare, Domenico campopiano, D. Goldberg, Deed Jundi, August Delo Cemare, Peter Claus, J. Findesia, Battiste Paglluso, John Silvestro and Dr. Mikolaitis.

A CLOSE INSPECTION — OF OUR — CHARMING NEW WALL PAPERS

Will convince you of their superiority and quality, for they have a charm of colors which invite admiration. The service they render spells ECONOMY.

We are always at your service to show you our wonderful WALL PAPERS.

The Bon Marché

MATRIMONIAL

Mr. William S. Dutton and Miss Lena Miller were married yesterday at the parsonage of the First Primitive Methodist church, the ceremony being performed by Rev. N. W. Matthews. The couple were attended by Mr. Harold Taylor and Mrs. Ethel Taylor.

MEN'S FURNISHING SECTION Just Inside Main Entrance

The Bon Marché

MEN'S FURNISHING SECTION Just Inside Main Entrance

UNUSUAL VALUES IN MEN'S UNDERWEAR,

Hosiery, Shirts, Neckwear, Collars, Pajamas, Nightshirts, etc.

Attention MEN

AGENTS FOR Regal Shoes —FOR— MEN

MEN'S UNION SUITS
Of fine ribbed cotton, in short sleeves and ankle length. Priced..... $1.50 Suit

MEN'S UNION SUITS
Medium weight, ribbed cotton, long sleeves, ankle length. Priced..... $2.50

Men's Negligee Shirts
In all the popular and serviceable materials, in an endless variety of patterns and color combinations. Every shirt guaranteed fast color. Priced
$1.50, $2, $2.50 up to $6 Each

MEN'S UNION SUITS
With "Imperial" drop seat, fine quality ribbed cotton, in all the wanted styles. Priced $2.00

MEN'S HOSE
In cotton, in black and colors, made with double soles and high spliced heels. Priced 25¢ Pair

MEN'S HOSE
Silk lisle, in black and colors, made with double soles and high spliced heels. Priced 35¢, 3 for $1.00

MEN'S HOSE
Pure silk, in black, cordovan, navy and gray, made with double soles and high spliced heels. Priced..... 65¢

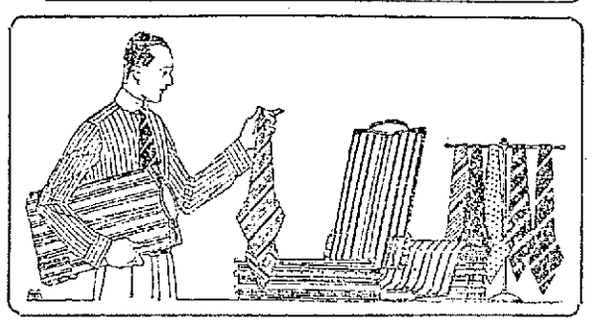

Easter Neckwear
We have a handsome collection of Neckwear in plain poplin and fancy silks, wide four-in-hands. Priced from 65¢ to $2.00

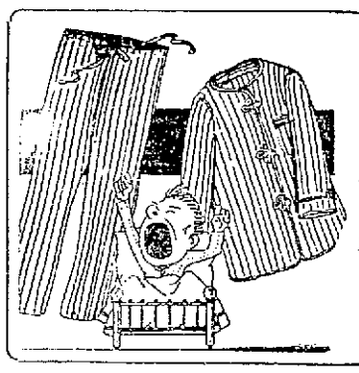

MEN'S PAJAMAS
Made of plain and fancy materials, in several color combinations. Priced
$1.50, $2.00

MEN'S NIGHT SHIRTS
In cotton, cut extra full and made of extra good quality cotton, sizes 15 to 19. Prices range from
$1.00 to $2.00

MEN'S HOSE
In pure silk, full fashioned, double soles and high spliced heels, in black and all wanted colors.
— Priced —
$1, $1.35, $1.50
Pair

Money Is No Object

EASTER IS COMING

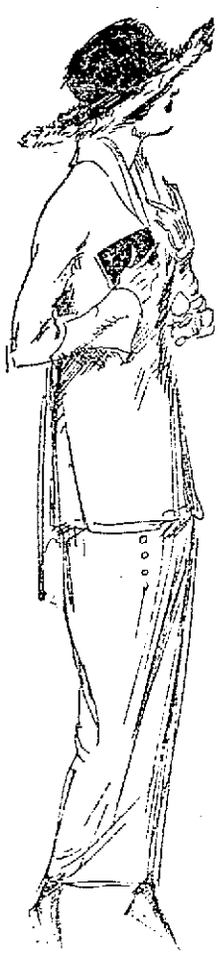

And you will want to "dress up" for that great feat just like your neighbor. There is, perhaps, a drawback? You possibly have not the ready money for that new "outfit?" Don't let that worry you for we look after that end of it. Come in and examine our goods, select what you want, make a small deposit and settle the balance by small weekly payments.

The kind of a store that deserves your steady patronage is the one that always has exactly what you want whenever you want it. We try to anticipate all the needs of our many customers and then supply quality goods at the most reasonable prices possible, on the instalment plan.

SHADDUCK & NORMANDIN CO.

210 MIDDLESEX STREET

Store Closed All Day Saturday, April 19. Open Friday, April 18, Till 10 P. M.

LOWELL'S LEADING CREDIT CLOTHIERS

ELECTIONS IN HUNGARY

Vote on Creation of Soviet Councils Under Coercion of Red Army

BUDAPEST, Thursday, April 10.—(By the Associated Press)—Elections have been held in Hungary for the creation of soviet councils in the country districts under the coercion of the Red Army. The majority of the voters in many places did not appear to know why they were voting.

Curious tales are told concerning the new government ministers who are so unaccustomed to performing official duties that they are ready to accede to almost any kind of a request to oblige foreigners and show good will.

The work of organizing the country is being feverishly continued. The feature of the plan is to apply the trust idea to all industries, putting each class of factories under one expert.

All the clubs and fashionable exclusive resorts have been socialized. The jockey club has been converted into a laborers' home, and the splendid race course, which cost $5,000,000 is being plowed up for potatoes.

An organization of women's Red Guards is functioning now, but its one hundred members are occupying themselves for the most part with propaganda work. Baroness Schlossberger, who once had property worth a million dollars, is now playing a harp in a cheap restaurant for her food.

All the palaces have been converted into resorts for workingmen's societies and clubs.

Count Andrew Tschoni lives in two rooms of his palace with a club of hotel cooks occupying the rest of his home. Red Guards are living in Archduke Joseph's palace, opposite the royal castle, while a musicians' club occupies the palace of Count Nemes.

A leading fashionable hotel was originally designated by the Red Guard as a barracks and the guests were notified to quit within a few hours. When Bela Kun, the communist leader, was informed of what was going on he snapped from the bed on which he was reposing: "What do I care?"

"But the American mission is living there," his informant exclaimed.

On hearing this, he sprang to a telephone and told the Red Guard to find quarters elsewhere.

The attempted exodus of the well-to-do class is continuing. American passports are bringing as high as $1000, while there are incidents of bold efforts to steal such passports.

RECEPTION TO WEST CENTRALVILLE BOY

Among the boys home from France is Timothy L. O'Neil of Company C, 26th Regt. of 36 Orchard street. Tim was born in West Centralville, and last night a delegation of West Centralville boys called at Tim's home to congratulate him on his good fortune in returning as Tim was in all the big drives. Mr. Peter J. Trainor, Tim's uncle, and a veteran of the old 26th of Spanish war fame, spoke in a reminiscent mood, recalling many deeds of bravery on the part of the "old 26th." He said he was proud to know that the 26th of today had the fighting qualities of the old 26th. Tim said that one of his greatest pleasures "over there" was in reading the letters from the West Centralville boys who never forgot him. A letter from home, he said, was beyond price and he thanked the boys for not forgetting him.

"When we arrived in France," said Tim, "we were received with as much enthusiasm as was demonstrated on our return home. Those in France seemed to realize that we would save the day, and we did. Our government took good care of us."

Among those from West Centralville were Timothy J. O'Neil, Jr., Thomas Harold, Raymond Egan, Thos. Egan, Raymond, John and George Caney, Thos. Casey, John Bagley, Jr., and Charles Flannery of the Bay State St. Ry. Mr. Flannery spoke very interestingly of soldiers, wars, etc., and created much merriment with his many funny stories. Mrs. O'Neil and her two daughters, Grace and May, assisted by Catherine Egan, made excellent hostesses and the inner man was well cared for.

SEUL IS QUIET

Nine Killed in Disorders in Ping Yang Province

SEUL, Friday, April 4.—(By the Associated Press.)—Nine persons are reported to have been killed and many others injured in disorders at Songdo, Changshon, Songyang, Wiju and Honghyon, in the province of Ping Yang, according to government advices. Seoul is quiet.

"THE HOUSE OF KAY"

The 3 K Boot Shop Shows Daily Proofs of Its Shoe Leadership

And, particularly, on Saturdays when the whole family is out for new everyday or dress footwear.

No need to explain WHY our business is continuing to forge ahead—when prices like the following tell the full story!

Men's Black or Tan Calfskin, English or Blucher Style Shoes, Goodyear wels, oak, overweight outersoles; full grain leather innersoles, for..... $5.00

Women's Oxfords and Pumps, in the very latest styles, all leathers, Goodyear welts, for..... $5.00

3 K BOOT SHOP

190 Merrimack St., Lowell

ALWAYS TRYING TO PLEASE.

MUST STILL WATCH OUT FOR FLOATING MINES

CONSTANTINOPLE -- (Correspondence of the Associated Press)- Floating mines in the Dardanelles and Sea of Marmora still constitute great danger to navigation. Several ships have been lost since the armistice through explosions. The armistice required Turkey to indicate all mines, but it has not been possible in all cases to give their exact position. Minesweepers have been at work for some time, but naval authorities say it will be many months before vessels can proceed through the straits with safety. No navigation is permitted at night. On passenger vessels lifeboat drills are held regularly, just as in days when submarines menaced the seas.

Even in the broad stretches of the Aegean Sea the greatest precautions are taken against floating mines. In certain areas passengers are required to wear life preservers, and narrow lanes of travel have been marked out for pilots to follow.

But it is in the Black sea that the greatest danger exists. Not only are there numerous floating mines there, but extensive unmarked mine fields laid indiscriminately by the Germans, Russians and Bolsheviki. They are a constant menace to shipping. The steamer bearing the American Red Cross mission to Rumania narrowly missed a floating mine while proceeding to Constanza. Often these mines are carried down by the swift current in the Bosphorous straits to the Sea of Marmora, where they are an ever-present danger to the hundreds of naval and merchant vessels.

Naval authorities say it will be several years before the waters of Europe are entirely free of floating mines. Many of the German mines destroyed by allied trawlers were found to have been moored by rope. When the rope rotted the mines broke from their anchorage and drifted in many cases to the main line of steamer travel.

ARTIFICIAL LIMBS FOR DISABLED MEN

Artificial limbs needed by disabled men who were in the military service during the war with Germany, are being provided by the bureau of war risk insurance, in accordance with the provisions of the war risk insurance act.

There have been more than 500 artificial limbs furnished to disabled men to date by the bureau of war risk insurance. The total number of amputations in the American forces engaged in the European war was less than 1000, according to the statistics which have been furnished to the bureau of war risk insurance. There were no cases in which men lost both of their arms and both of their legs. Surg. Gen., Maj. Gen. Ireland of the medical corps of the army and Colonel Charles E. Banks, chief medical officer of war risk insurance, are authority for this statement.

There were but 125 cases of total blindness as the result of the war and not all of these cases have yet been declared as permanent by the medical officers in charge, according to reports to the bureau of war risk insurance.

Upon being discharged from war department hospitals as unfit for further service all men disabled as a result of injury or disease suffered in line of duty are entitled to the benefits of the war risk insurance act. If their condition demands further treatment they are entitled to medical attention furnished by the bureau of war risk insurance in one of a large number of hospitals now being established throughout the country, to be operated by the United States public health service. If a man is disabled but his condition needs no further medical attention he may secure from the bureau of war risk insurance a monthly compensation. The amount of the compensation to be paid disabled men is regulated by act of congress and left to the bureau of war risk insurance for administration. Medical experts of the bureau make examinations of all disabled men who apply for compensation and rate his physical condition present and potential and determine the percentage of handicap which the man suffers as a wage earner as a result of his disability. The rating given each man by the medical expert of the bureau of war risk insurance is carefully considered in fixing the compensation which will be paid monthly to the man and his dependents.

Compensation may be fixed permanently in the cases of men who have lost members. In cases of organic or nervous disorders the compensation is fixed only for the duration of the disability. The bureau of war risk insurance may make periodical examinations and determine the fitness of each man and readjust his compensation accordingly. It is the aim of the law to provide medical treatment which will diminish or wipe out all disability and this medical treatment is now being provided a large number of disabled men by the bureau of war risk insurance.

TAKE EX-KAISER'S CHATEAU

STRASBURG, France--Former Emperor William's chateau of Hoh-Koenigsburg in Alsace has been taken over by the French authorities. It is recalled that the city of Schlettstadt was forced to give up this medieval castle to William II who restored it at a cost of $1,750,000 and then made the people of Alsace-Lorraine foot the bill.

EPILEPTIC ATTACKS Have Been STOPPED For Over 50 Years by DR. KLINE'S EPILEPTIC REMEDY. It is a rational and remarkably successful treatment for Fits, Epilepsy (Falling Sickness) and Kindred Nervous Derangements. Get or order it at any Drug Store—

Send for our valuable book on Epilepsy. It is FREE

Dr. R. H. Kline Co. DEPT. B RED BANK, N.J.

Copyright 1919 Hart Schaffner & Marx

CLOSED PATRIOTS DAY, APRIL 19

To honor the patriots of past years and the returning patriots from over seas, we close all day April 19th, a week from Saturday. So buy your Easter Suit early.

Waist seam suits

This new idea has swept the country. Exactly suited to the erect carriage of our returning boys. Here in single and double breasted models and with many interesting variations in details.

$25 $30 $35 $40

SMART SUITS
$15

Patch pockets, blue flannel suits as well as many snappy mixtures; also special first long pant suits.

TOP COATS
$25

Some new waist seam coats and plenty of cravenetted coats.

Business suits—new

We're showing some especially good styles for business men; good values, too. Models for every figure, large, stout, slender, very stout; they're all here.

TALBOT CLOTHING CO.

CENTRAL STREET AT WARREN.

INVESTIGATE MURDER OF AMERICAN IN MEXICO

WASHINGTON, April 11—Edward E. Morgan, an American citizen, was murdered at Chivela, 37 miles from Salina Cruz, Mexico, on the night of April 8, according to advices to the state department yesterday.

The state department has ordered an investigation of the crime as despatches thus far received it was said, failed to reveal whether a rebel band was responsible. Morgan was manager of the Chivela estate of 125,000 acres on the Tehuantepec railroad owned by George G. Wright of Kansas City, Mo.

Morgan, the despatches received by the department yesterday stated, was accompanied by Manuel Ruiz, who also was murdered. The two men were said by the despatches to have been captured, searched and robbed before being shot to death. Both bodies were said to have shown marks of other violence.

American Consul Burlingham at Salina Cruz, informed the department that he had designated a member of his staff to represent the consulate at the funeral of Morgan, which took place at San Geronomo.

Morgan's wife lives at Houston, Tex. and a brother, John J. Morgan, lives at Columbus, O.

LOWELL GIRLS AT CAMP DEVENS

"Talk about your girls in gay Paree—give us the Lowell girls every time," was the enthusiastic comment of several of the nearly a thousand 26th Division boys who witnessed an entertainment by a score of young women from the local Y.W.H.A., who put on a show for the boys from "over there" at the Jewish Welfare hut at Camp Devens last evening.

The Jewish Welfare hut has been crowded on other occasions when these young women journeyed there to try and brighten up the overseas men, but all attendance records went by the board last evening, and standing room was at a premium before the first number of the program was put on.

"Can't those girls sing, now?" remarked one bronzed young man from California with a Crois de Guerre on his breast. And his buddy, who left his business in Georgia to follow the colors and returned minus an arm, agreed that they sure could. And so enthusiastic were the boys over the show that long after the original program had been exhausted the tired but happy group of young folks were still at it, until they were finally allowed to stop.

Following the show, informal dancing was in order, and though there were not anywhere near enough girls to "go round," many boys managed to secure a partner, to the disgust of those not so lucky, and tripped the light fantastic to their hearts' content. The party returned home at a late hour, all very tired little girls, but with no regrets for their efforts to bring happiness to the boys who fought and won.

Among the entertainers who went over the top and then some were the following: Mary Cohen, recitation; Anna Hebert, Highland fling; Rose Bickwit, piano selection; Doris Connelly, dance; Evelyn Whitston, dance; Julius Neyman and John Porter, violin and piano selections, and Mr. Marshall, in songs of today.

The local evening newspaper is the paper that reaches the home when the whole family is there to read it. The Sun fills this field in Lowell

BUY THE Y. D. BOY A GIFT AT
RICARD'S
123 Central St.

6

SHOPPING DAYS BEFORE
Easter

SHOP BY DAYLIGHT AS MUCH AS YOU CAN

Part of the spirit of Easter is to have something new to wear. Live up to tradition.

80,000 READERS LET THE SUN HERALD VALUES

"Buy Now and Use Wisdom"

MAKER TO WEARER DIRECT
CHESTER CLOTHES SHOP

Chester Clever Clothes

FOR SPRING $20

Quick-as-a-wink, you'll realize they're the greatest values in the city. Because Chester Clever Clothes for Spring have newness written all over them. Clever—for they're as full of life, dash and snap as Spring itself!

Chester Clever Cothes are all wool—

It pays to buy all wool clothes because they wear long and well. And it pays BEST to buy all wool clothes at the Chester Clothes Shop because our PRICES are the LOWEST.

Chester Clever Clothes

are attractive. They are the finished product of all-wool fabrics and skillful tailoring. And our prices are LOW—because we manufacture our own clothes, and sell them DIRECT to you in our own chain of Chester Clothes Shops—We prefer a LARGE VOLUME of business rather than large profits on each sale. That's why we sell to thousands of men.

You Ought to See Our "Extra-Fine-Quality" Smart Spring Styles at $25

Here's a line of extra fine quality Clothes that will appeal to men who want clothes of more than ordinary character. In fact, we call them "Extra-Fine" because of their smart patterns, and individual style touches. Everything about them is "mountain high" above the commonplace—except the price—that's only $25. Come in and see the new Spring Styles—

You Learn Why Chester "SUITS" Everybody!

Chester "VICTORY" Clothes
$30

For real smartness—wear Chester "Victory" Clothes. They are up-to-the-minute; they're the liveliest, snappiest styles you ever saw! They're not in the least freakish, but full of snap, swing and style. All silk lined—hand tailored—and our own exclusive models.

MAKER TO WEARER DIRECT
CHESTER CLOTHES SHOP
102 CENTRAL STREET
Lowell, Mass. The New Strand Bldg.
JAMES J. McGUIGAN, MANAGER

CHESTER CLOTHES SHOP

SEC. DANIELS TO START HOME ON MAY 12

WASHINGTON, April 11—Secretary Daniels and his chief technical advisers, who are conferring with allied admiralty officials overseas as to the future type of capital ship, aviation and other important matters, probably will start home May 12, on the transport Leviathan.

Acting Secretary Roosevelt received a despatch yesterday from Paris, saying Mr. Daniels planned to complete his trip abroad with a visit to England, arriving April 24. The secretary, the despatch said, was recalled from Rome to Paris by important business, but the other members of the party remained in Italy and completed their visit.

Mr. Daniels and his party will meet in Chaumont, the American army headquarters, next Monday and will proceed from there on a visit along the battlefront. They expect to spend Easter with the American troops at Coblenz, and then visit Brussels and Luxembourg on their way to England.

COALITION GOVERNMENT SUFFERS ANOTHER DEFEAT IN ELECTION

LONDON, April 11.—The coalition government suffered another defeat, the third since the election of the new parliament in the bye-election in the Central Hull district today when Commander J. M. Kenworthy, an Asquithian liberal, was elected by a majority of 917 over Lord Eustace Percy, a coalition-unionist. The vote was 8616 to 7699.

AVIATION BASE FOR BOSTON

BOSTON, April 11.—Major William H. Frank of the air service at Washington consulted with Maj. Gen. Clarence R. Edwards, commanding the northeastern department, yesterday and inspected possible sites for an army airdrome. Plans, although in the preliminary stage, are said to call for a permanent aviation base in this vicinity.

BACK FROM WAR, DIES AT LAWRENCE

LAWRENCE, April 11.—Private Frank Rowell of Company F, 101st Infantry, who returned from France Sunday on the America with a machine gun bullet in his chest, having been wounded on July 21 last at Chateau-Thierry, died here today of indigestion. He was the son of Mrs. William D. Rowell.

FUNERAL NOTICES

LAUTHIER—The funeral of Mrs. Elizabeth A. Lauthier will take place Monday morning at 8.15 o'clock from her home, 151 Coburn street. High mass of requiem at St. Michael's church at 9 o'clock. Interment will be in St. Patrick's cemetery, in charge of Funeral Director James W. McKenna.

BOYD—Died, in Worcester, April 10, 1919, Mrs. Abbie P. Boyd, aged 88 years. Funeral services will be held at the funeral parlors of Undertaker William H. Saunders, 217 Appleton street, on Saturday afternoon at 2.30 o'clock. Friends are respectfully invited.

KEATING—The funeral of Mrs. Margaret Keating will take place Saturday morning from her home, 113 Snow street, Fitchburg, Mass., at 9.30 o'clock. At 10 o'clock a mass of requiem will be sung at St. Bernard's church. Burial in St. Patrick's cemetery, Lowell. Motor cortege. Funeral under direction of James F. O'Donnell & Sons.

Elite

EASTER GIFTS

Choice Selections of Cards, Novelties, Bibles, Prayer Books, Stuffed Toys, etc.

PRINCE'S GIFT SHOP
106-108 Merrimack Street

COUNTRY CLUB HOLDS ANNUAL MEETING

The Vesper Country club came out of its shell last night when the annual meeting and dinner was held and the event was a happy harbinger of the many good times which are to come. The clubhouse has been closed all winter on account of fuel restrictions and the members burned the coal and midnight oil to their heart's content last evening.

An excellent dinner was served in the early evening and both dining rooms were filled with members, many among them who have recently returned from war service. Frederick P. Marble presided at the business meeting which followed. Secretary Andrew G. Swapp in his annual report referred to the effect of the war on club activities and paid splendid tribute to the memory of the club members who have given their lives in the service: Oliver M. Chadwick, Thornton Lyford, Frank R. Richmond and Dr. Harold W. Estey. Mr. Swapp also spoke feelingly of the death of Paul Butler, one of the founders of the club.

It was announced that Alex Ellis, for several years golf professional at the Merrimack Valley club in Lawrence, has been engaged in the same position at the Vesper club this year, and Mr. Swapp further said that the new addition to the golf course, on the opposite side of the boulevard would be started at once. The following directors were chosen: Walter Clarkson, Arthur J. Murkland and Mr. Swapp.

After the business meeting, President A. D. Locke of the Massachusetts Golf association spoke briefly and Capt. John C. Leggat responded to demands for a few words. The entertainment program was furnished by the Boston jazz orchestra and Sailor Jack Lyford, who kept everyone happy for more than an hour.

LABOR UNION MEETINGS

President Thomas B. Quinn presided over the regular meeting of the International Brotherhood of Stationary Firemen, which was held last evening. The attendance was large and considerable business was transacted. It was reported that the wage question was being settled in a satisfactory manner and that all shops in Lowell with the exception of the cotton mills are paying a minimum wage of $5, based on an eight-hour-day. The matter of the cotton mills is pending with the war labor board. Six applications for membership were received and the following delegates were appointed to attend the international convention to be held in Washington, D. C. during the week of May 11: President Thomas B. Quinn and Secretary John W. Downing.

Lathers' Union

An important meeting of the Lathers' union was held Wednesday evening. The new wage schedule, which will go into effect May 1 was voted favorably, this being 87½ cents an hour for day work and $4.50 per thousand for the laying of wood laths.

SOCIAL AND FRATERNAL

The American branch of the Lowell Socialist club held a meeting last evening and routine business was transacted. It was announced that next Thursday night a debate will be held at the rooms of the organization, the subject to be "Will the Soviet be the Government of the Future?" The affirmative will be taken by W. Kolbach and L. Pzysblinski and the negative by W. E. Sproule and Joseph Murphy. Mrs. W. E. Sproule will act as chairman.

Betty Ross Sisterhood

At a recent meeting of Betsy Ross Sisterhood, 70, D. of M. Sovereign Deputy Lady Butler and her suite installed the following officers:

Queen, Esther Mary Siddell; Ruth, Matilda Culley; Naomi, Katherine Gillinson; Bursar, Esther Witham; keeper of archives, Cora Smith; assistant K. of A., Sylvia Smith; herald, Jessie Buchan; deputy herald, Nellie Delong; first color bearer, Ethel Bezanson; second color bearer, Jennie Bennett; first messenger, Julia Colby; second messenger, Lucy McQuade; first guard, Ella Burton, second guard, Elizabeth Worth; protector, Maude Arnold. The retiring queen, Maude Arnold, was presented the protector's jewel by the sisterhood and Lady Butler was presented a beautiful bouquet by the staff association.

NURSES HOLD BANQUET

An informal banquet, at which the graduating class of nurses of the 1920 class of the Tewksbury state infirmary were hostesses to the class of 1919, was held at the D. L. Page restaurant last evening. About 31 were present, and all were unanimous in voting the event one of the most enjoyable of the season. Following the repast, informal remarks were made by several of the company, and songs and dances were in order until 10.30 when the car was boarded for home.

The hostesses were headed by Miss Georgiana Tanner, senior nurse of the 1920 class, who was chosen toastmaster, and the guests responded through Miss Annie McKinnon, senior nurse of the class of the present year. The chaperons were Miss McEachern, superintendent of nurses; Dr. Barker, Dr. Kane and Mrs. Condon, supervisor of nurses.

My Banner Year

ON EASTER BUSINESS

Rivalling the splendor of the country's most prosperous days in volume of business NOW DOING, I expect the biggest two days in the history of my store.

Never in my ten years in Lowell have I shown you a stock so exclusively high grade. I don't hesitate to make the broad statement that no other concern in New England is showing a line that begins to compare with mine.

I am seeking your business with the old-time favorite quality Woolens that you always looked for in the days before the war.

I HAVE THESE QUALITIES—I have them in abundance—I have them in all the latest styles and patterns, from woolen makers who have long been recognized as the champions of the world.

The idea or notion that woolens will not be good, or like they used to be, for a year or two to come, is not founded on facts. Why shouldn't they be as good as ever? High priced, maybe, but as good as ever.

NO UNHOLY ALLIANCES FOR ME

We are in the piping times of peace, the war is over, war trade murdering necessities are no longer necessities. I for one will not tolerate them. I am against the unholy alliance of

Cotton and Wool Mixtures—Wool and Shoddy Mixtures

I am against war baby woolens—tar baby woolens, and also tar paper woolens. I stand for all wool worsteds, made from blooded stock, by mills of reputation.

Smiling, Serene and Successful in the possession of character, the Wanskuk people, the Singleton family, the Blackingtons, the Waterhouses, the Standish and Paragons—all the blue-book cloth makers. They can't monkey with their celebrated weaves—they dare not—they would be crazy if they did.

Are their Reputations Guarantee enough for you? Then come to me for your suit and I will give you their goods.

SPECIAL NOTICE

Orders taken today and Saturday will be ready for Easter if wanted. At this time I ask my customers to assist me; labor is not as plentiful today as years gone by. Union regulations of a 44 hour week have hampered my production some, but I can overcome this if you will do your share.

Order your garments early. Come in at the appointed time to try them on, tell the fitter when you want your garment finished and I promise I will not disappoint you.

Signed, MITCHELL.

MITCHELL, The Tailor

31 Merrimack Square, Lowell

OPEN MONDAY, TUESDAY, FRIDAY EVENINGS Till 9 O'CLOCK

LEMON JUICE FOR FRECKLES

Girls! Make beauty lotion for a few cents—Try It!

Squeeze the juice of two lemons into a bottle containing three ounces of orchard white, shake well, and you have a quarter pint of the best freckle and tan lotion, and complexion beautifier, at very, very small cost.

Your grocer has the lemons and any drug store or toilet counter will supply three ounces of orchard white for a few cents. Massage this sweetly fragrant lotion into the face, neck, arms and hands each day and see how freckles and blemishes disappear and how clear, soft, and rosy-white the skin becomes. Yes! It is harmless and never irritates.—Adv.

PASTOR RIGGS TENDERS HIS RESIGNATION

Rev. A. B. Riggs, for 20 years pastor of the Pentecostal Church of the Nazarene in First street, has tendered his resignation to take effect April 20. Failing health is given as the cause of his retirement.

That Rev. Mr. Riggs will be greatly missed by his congregation there is no question. During the score of years in which he has guided the destinies of the church, which was started by services held in various halls throughout the city, he has proved a man of keen insight and sound judgment, as is evidenced by the fact that today the present church and site are absolutely free from debt, and his congregation are each year pledging funds for the support of foreign missions, in which their pastor has always taken a keen interest.

YOUR ENEMY—THE HOUSEFLY—THREATENS YOU—SWAT THE FLY!

More Americans were killed by flies here at home last year than were slain on the battlefields of France.

Flies sent more human beings into their graves within the past 12 months than all the wild beasts of all the wild jungles, mountains, and plains of the world did.

The fly is more dangerous than the roaring lion, the slinking tiger, the coiling snake or the crouching wildcat, because it is easier to avoid the lion, tiger, snake or wildcat.

The fly has killed more people than all the criminal murderers of all nations and all time.

The fly is never harmless and always harmful.

Flies kill more human beings than earthquakes, tornadoes, floods, fires, volcanic eruptions.

Flies kill more people each year than are drowned that year in all the lakes, rivers, ponds, oceans combined.

Flies are more deadly than rattlesnakes, more to be dreaded than man-eating sharks, and more to be feared than the Gila monsters, or the tarantula.

Here's some expert testimony on the subject of flies:

"In its habits the fly is probably the most objectionable insect with which man comes in contact," says Dr. Ernest A. Sweet, of the United States public health, service, who adds:

"The fly not only breeds in filth, but it continues to frequent objectionable material throughout the days of its existence leaving only to invade the residence of man, contaminate his food and oftentimes to spread disease.

"Flies may transmit disease in either of two ways. The first method is by mechanical tranference, whereby the insect becomes contaminated with the parasites or micro-organizma of disease as a consequence of frequenting filth and places where these ing agents abound, thus carrying pathogenic organisms directly to food and drink partaken of by man.

"Milk, which is one of the best media for the growth of bacteria, may be contaminated by flies merely through the act of feeding.

"The second method of disease transmission is by inoculation. Fortunately housefliesare of the non-biting variety, and therefore incapable of spreading disease in this way.

"Of the diseases which may be transmitted by housefliesthe following are worthy of consideration: Typhoid fever, diarrhea and enteritis, cholera, dysentery, paratyphoid fever, intestinal parasitic infections, sleeping sickness, surra, nagana.

"Another manner in which flies disseminate infection is through the regurgitation or vomiting of food. It is unpleasant to consider that insects which have but recently frequented garbage heaps, cuspidors and manure piles may be guests at our tables, but it is all the more disgusting to consider that the very material of which they have partaken should be subsequently distributed over our own food and then received into our system. The number of such vomited spots deposited by well-fed house flies may be enormous, frequently rising to a hundred or more a day."

Now, do you want any flies around your house this summer?

The heaviest fly season comes in August and September.

The lightest is now, when they are just appearing.

One fly killed today may save the life of a human being this summer—your life it may be!

One fly less today means a hundred thousand less next September.

Swatting a fly today is equal to swatting a hundred thousand four months hence.

Flies breed in filth, garbage pails, scraps of decaping food, manure piles and vegetable refuse.

It is easier—and healthier—to prevent the fly than to swat it.

Therefore bury all refuse which may serve as breeding grounds for flies.

Do not let manure lie uncovered.

Throw no food into yard or upon the street.

Cover every particle of food left in it thoroughly at least every week.

Sover every particle of food left in the house between meals.

Screen windows and doors.

Swat every fly you see.

Swatting flies is good exercise.

The fly is your enemy. Don't mis- take that!

A DIVERSITY OF EASTER APPAREL

THE GREATEST CREDIT STORE AROUND

AT PRICES TO MEET ALL PURSES

Every family should enjoy the convenience of a charge account. OUR CREDIT PLAN enables you to buy your clothes at once and pay for them at $1 A WEEK—at no additional cost.

Featuring a Series of Attractive New Styles

Men's Spring Suits, $20 to $39.50

Worsteds, Cassimeres, Cheviots.

WOMEN'S EASTER APPAREL

Suits, Coats, Capes, Dresses

$29.50, $22.50, $18.50, $15

Easter Millinery, $6.98 and $9.98

In bewitching modes of latest fashions

BOYS' SUITS FOR EASTER

$6.95, $12.50

Blue serges and mixtures for dress and school wear.

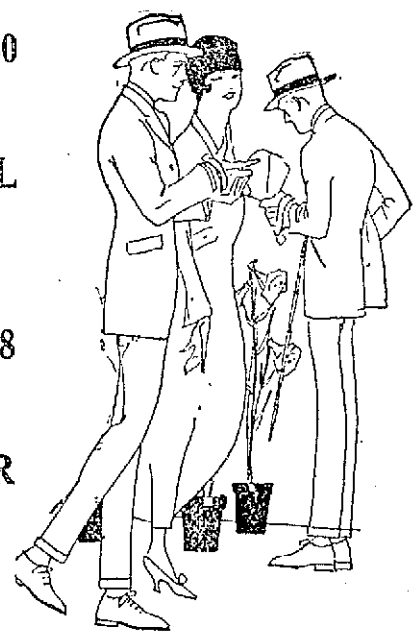

220 Central Street

THE CÆSAR MISCH STORE

ALEXANDER STRAUSS, INC.

220 Central Street

ANNOUNCEMENT

THE MODERN SHOE STORE

Will open Friday, April 11th, with a complete line of

FOOTWEAR

SEE US FIRST FOR YOUR EASTER SHOES

The Modern Shoe Store

143 CENTRAL STREET BRADLEY BLOCK

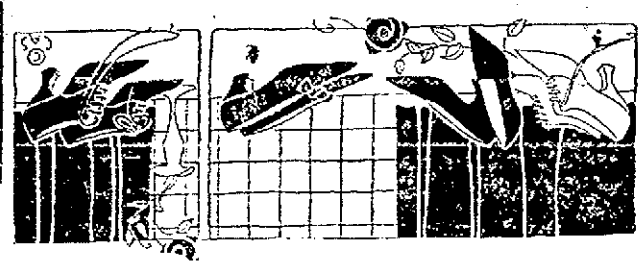

EASTER FOOTWEAR

Our great footwear assortments are now featuring the very latest ideas—both practical and novel. The vogue continues to show extreme tendencies. In this field as well as in the conservative models our stocks are completely satisfying. Every taste may be gratified. The newest styles are here in

Pumps and Oxfords

Black, White and Tan. Prices start at $7.00

East Section Right Aisle

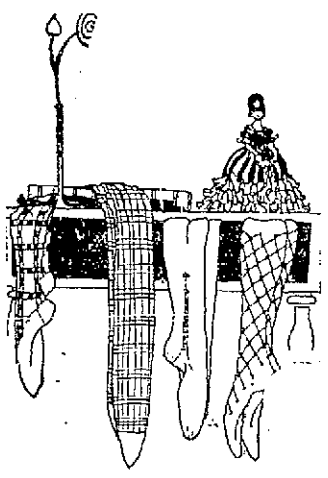

Harmonious HOSIERY

They will match the suit or the frock or, if one so desires, the shoes of spring. Colors are here in abundance, particularly the tans and browns that vary from the lightest beige to the darkest shade. Of course blacks are plentiful, too, and a good assortment of other colors that always signify Spring.

Ladies' Silk Hose with vertical stripe, black with white, black with green, brown with white and navy with white. "Niagara Maid" brand at **$1.50 Pair**

Ladies' Black Silk Hose with white clocks, at **$1.50 Pair**

Ladies' Silk Hose with self clocking in black, mahogany, white and navy, at.....**$2.50 Pair**

Ladies' Black Silk Ribbed Hose, double soles and heels, at .....**$2.25 Pair**

Ladies' Silk Hose with clocks, black with white and brown with black, at.....**$3.50 Pair**

Ladies' All Silk Hose, best quality in gray, smoke and suede, at ..... **$2.50** Pair

Ladies' Silk Hose, changeable silk and navy, clocked with white, at .....**$5.00 Pair**

West Section Left Aisle

The Correct GLOVE

May be secured here. A remarkable collection of better gloves at prices that are as low as their excellent quality will permit.

Ladies' Washable Cape Gloves, light weight, P. K. sewn with self and contrast embroideries, tan, gray, beaver, ivory, at.....**$2.25 Pair**

Ladies' Washable Cape Gloves, medium weight, Prix sewn, spear back and self embroideries, tan, gray, beaver, ivory, at.....**$1.75 and $2.25 Pair**

Ladies' Kid Gloves in overseam and P. K. sewn, in self and contrast embroideries, black, white, at **$2.25 to $2.98 Pair**

Ladies' Kid Gloves in all the new spring shades, navy, blue, grays, tans, modes and champagne, at **$2.50 to $3.00 Pair**

Children's Washable Capes, light weight, in gray, tan, ivory and white, at.....**$1.50 Pair**

West Section North Aisle

Lowell, Friday, April 11, 1919

A. G. Pollard Co.

"THE STORE FOR THRIFTY PEOPLE"

SPRINGTIME FASHIONS

EXPRESSING THE JOY OF THE NEW SEASON

SUITS

Newest and most attractive models; beautifully tailored—many ideas copied from higher priced models of the season; made of fine men's wear Serge, Tricotine and Pencil Stripe Fabric; new style Skirts of generous width; all sizes up to 46 bust measure; extra sizes in navy blue and black only.

Stylish and Serviceable Wool Jersey SUITS

These suits are ideal for outdoor and business wear. The lot includes light or medium dark colors. Wool Jersey makes one of the most satisfactory and popular Sport Suits. Priced at

$35 and $45

NEW CAPES, COATS and DOLMANS

A big assortment to select from in Misses' and Women's models. A cape now looks well on a Miss or a Mrs.. Fashioned i nnavy blue, tan, Pekin blue, beaver, reindeer and taupe; all materials represented at moderate prices.

$12.50, $15, $18.50, $22.50, $25, $30 to $65

AN EXCEPTIONAL DISPLAY OF

New Styles in Waists

FOR SPRING, FEATURING ALL THE NEW MODES

Fashion's newest creations in superior crepe de chine, georgette and fine French voile. Many very dressy and others tailored, and semi-tailored. High necks, youthful round necks, becoming square and V necks. Colors—Navy, taupe, white, flesh, bisque and league blue. Unusual values, at—

$3.98, $5.00, $5.98, $7.50

Second Floor Bridge

Flower Trimmed MILLINERY

Suggests the approach of Eastertide, and what a gloriously beautiful Eastertide it will be with all the richly, deftly colored flowers to rival spring's own budding life in beauty.

For the woman who has an eye for economy a better collection of popular moderate priced millinery couldn't possibly be found.

Our prices above all are the most interesting.

Palmer Street Centre Aisle

Children's White Dresses for Easter

New and unusual models, fresh from New York designers. These dresses come in lawn and voile and have all the dainty touches that a charming young miss would expect. Sized from 6 to 16 years.

$2.98, $3.98, $5.00, $7.50, $10.00 and Upwards

West Section Second Floor

When Women Take Off Furs They Want a Plush Stole

Beautiful stoles of finest grade plush, all silk lined, 1 3-4 yards long, in black, beaver, mole and Hudson. Priced at

$5.98, $7.50 $10, $12.50

West Section Second Floor

Sleeveless Slip-On Sweaters

A new lot just in of excellent quality wool. A fine assortment of pretty colors. All sizes. They are out of the ordinary. Priced at

$2.98

West Section Second Floor

BRITISH LABOR PARTY DEMANDS FOR PEACE

LONDON, April 11.—(By the Associated Press.)—The national executive of the labor party at a meeting yesterday formulated a statement of policy, demanding that the Paris conference put an end to the protracted discussions and make peace in accordance with President Wilson's 14 points.

The labor party also demands the withdrawal of the conscription bill, the cessation of military interference in Russia and the speedy withdrawal from that country of British troops.

JEWS WILL OBSERVE PASSOVER FEAST

Lowell Jews, in common with Hebrews throughout the country, will observe the Feast of Passover, which commences at sundown on April 14, and continues for seven days. Those who cherish customs which originated after Bible times will keep the feast eight days.

The Passover will be observed in Lowell with special services in the synagogues and homes, as the feast is particularly a home festival. Perhaps one of the most interesting services will be conducted by Rabbi Elias Wolfson at the Oshai Sfard synagogue on Howard street, who will preach at the morning and evening services which are held during the first two and the last two days of the festival's observance.

The Jewish welfare board will also take its part in the events. Fully 100 Jewish boys from Camp Devens will be brought to the city next Monday evening by this organization, and billeted among the Jewish homes throughout the city where they will join in the "Seder" services, as the observances in the homes are called. They will also be able to take their part in the services at the synagogues during the first two days of the feast, and will be taken back to the cantonment probably Wednesday evening.

The ceremonials of this feast are such as are calculated to bring home the historical event which the feast commemorates, namely, the new born freedom vouchsafed to Israel after the long period of oppression endured under Egyptian tyranny. The eating of unleavened bread is enjoined a number of times in the biblical regulations touching the observance of the Passover feast. Unleavened bread is characterized as the "bread of affliction," and is also referred to in the bible as the bread that was unleavened because of the enforced hasty departure from Egypt. In post-biblical times the earnest desire to keep the injunctions most scrupulously led the teachers of Israel to enact laws, such as the use of special dishes that had been guarded from contact with leaven and reserved only for the Passover season.

A charming and effective feature in the celebration of the feast is the special Seder service around the festive family board on the first evening of the feast, to which the Orthodox add a second evening. At this family service a special ritual known as the "Haggadah" is read. This ritual contains the story of the redemption from servitude and certain reflections inspired by the memories of old and certain psalms. This is followed by the festal meal after which Grace is recited. The service concludes with the reading of additional psalms, the recitation of prayers and the singing of time-honored hymns.

To this home service stranger and homeless are cordially invited. On the table in front of him who presides over the meal are placed objects reminiscent of the ancient service and servitude, such as bitter herbs reminder of the bitter lot of those who toiled in Egypt; a roast bone, calling to mind the ancient paschal lamb; a roasted egg, memorial of the free will offering that was brought in addition to the paschal lamb; parsley and the bowl of salt water, symbolizing the hyssop and its use in the first Passover observed in Egypt, and a confection of nuts and apples to represent the clay which Israel worked into bricks.

The Passover falling at the beginning of spring, had originally a pastoral and agricultural character, which in time was over-shadowed by the historical event associated later with the feast. Freedom and its obligation is the keynote of the celebration. The Reform synagogues hold special services only on the first and seventh days, while the Orthodox observe also the second day and an additional eighth day.

Thin People Should Take Phosphate

Nothing Like Plain Bitro-Phosphate to Put on Firm, Healthy Flesh and to Increase Strength, Vigor and Nerve Force

Judging from the countless preparations and treatments which are continually being advertised for the purpose of making thin people fleshy, developing arms, neck and bust, and replacing ugly hollows and angles by the soft curved lines of health and beauty, there are evidently thousands of men and women who keenly feel their excessive thinness.

Thinness and weakness are usually due to starved nerves. Our bodies need more phosphate than is contained in modern foods. Physicians claim there is nothing that will supply this deficiency so well as the organic phosphate known among druggists as bitro-phosphate, which is inexpensive and is sold by A. W. Dows in Lowell and most all druggists under a guarantee of satisfaction or money back. By feeding the nerves directly and by supplying the body cells with the necessary phosphoric food elements, bitro-phosphate quickly produces a welcome transformation in the appearance; the increase in weight frequently being astonishing.

This increase in weight also carries with it a general improvement in the health. Nervousness, sleeplessness and lack of energy, which nearly always accompany excessive thinness, soon disappear, dull eyes become bright, and pale cheeks glow with the bloom of perfect health.

CAUTION:—Although bitro-phosphate is unsurpassed for relieving nervousness, sleeplessness and general weakness, it should not, owing to its remarkable flesh-growing properties, be used by anyone who does not desire to put on flesh.—Adv.

VISIT OUR NEWLY ENLARGED STORE FOR BARGAINS TODAY, TOMORROW AND MONDAY

Announcing Two New Departments — The Children's Dept. and the House Dress, Bungalow Apron and Kimono Dept.

Important Easter Announcement

LADIES! WHY YOU CAN SAVE HERE!

BECAUSE—Boston Ladies' Outfitters Methods are Different from the Ordinary Store Methods:

FIRST—You buy direct from the makers—and save the middleman's profit. This means you buy at the same price as the ordinary retail store pays.

SECOND—Quality, workmanship and style are always combined in every Boston Ladies' Outfitters garment. These three factors are never neglected, which means real value.

THIRD—Our tremendous success gives us a great volume of business—small profits and many sales is our motto. "Small streams make big rivers." Combined with the above factors our values are unequalled.

FOURTH—No Charge Accounts, No Memos, No Store Order Shopping Checks taken, which mean a saving to you from ten to fifteen per cent., as you get nothing for nothing.

WONDERFUL EASTER APPAREL

A Showing That Splendidly Upholds Our Prestige as Lowell's Fashion and Value Centre. Print Cannot Adequately Picture Our Endless Assortments and Unrivalled Values. Come and Be Your Own Judge.

Exclusive Suits

The largest and most varied assortment in New England. There is a suit here to please the most exacting dresser and most economic purse. Variations in

BOX COAT SUITS — SEMI-TAILORED SUITS
BLOUSE MODELS — WAISTCOAT CREATIONS
TAILORED SUITS — CUTAWAY NOVELTIES

New serviceable materials in every desirable shade with navy predominating. Sizes for all including stylish stout models.

$20, $25 and $32.50

OTHERS UP TO $75.00

SPECIAL FOR TODAY, SATURDAY AND MONDAY—300 SUITS, at..... **$15.00**
These Values Will Amaze You.

Coats, Capes and Dolmans

Those new style Creations. Nothing so emphasizes Dame Fashion's Vogue today as our endless assortment of new Coats, Capes and Dolmans. Popular and dependable, materials, desirable shades in sizes for all including stylish stouts. To see these is the only way to appreciate their unusual value.

$15, $20, $25, $32.50

OTHERS UP TO $65.00

Special for Three Days

212 NEW SPRING COATS, all sizes, at..... **$10.00**

New Dresses

Spring Creations—Individual—Charming—Rich and Exquisite, in Serge, Satin, Jersey, Georgette Crepe, Crepe de Chine, Taffeta, Tricotine, Tricolette, Paulette Twill and other new and serviceable materials. The shades are handsome. Sizes for all including stylish stouts.

$15, $20 and $25

OTHERS UP TO $65.00

SPECIAL—167 DRESSES, in all materials, shades and sizes, at **$10.00**

NEW DEPT.

A new department for House Dresses, Bungalow Aprons and Kimonos, with values that will more than ever resound Boston Ladies' Outfitters values. With our additional floor space we have been enabled to make an individual department for House Dresses, Bungalow Aprons and Kimonos. Here you will find the largest and most varied assortments in Lowell at the lowest prices compatible with style, quality and workmanship. Sizes for all including extra sizes ..... **98c Up**

SKIRT VALUES

That excel an assortment that knows no end. The largest in New England—new and pretty, well I guess and then some. Pleasing novelties in every desirable and serviceable material. Handsome stripes, plaids and other popular shades.

$2.98 Up to $25.00

LOWELL'S LARGEST and LEADING Waist Shop

A Fashion Study in Itself—A Beehive of Values.

The largest and most complete assortment of stunning new blouses in New England at prices that make them stand out distinctively for value. Handsome new Easter blouses in voile, lawn, batiste, crepe de chine, georgette crepe, satin and pussy willow—effectively beaded and embroidered in creations that are different. Handsome new shades. Description cannot tell what your own eyes will reveal.

98c, $1.98, $2.98, $3.98, $4.98

OTHERS UP TO $25.00

EASTER HATS

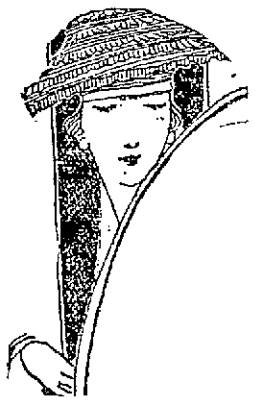

In a wide range of new creations, practically every new shape and shade. Every hat trimmed in Dame Fashion's newest whim. Styles for the women who seek distinctiveness as well as individuality. Style peeks from every corner of this live department.

$3.98, $4.98 and $5.98

OTHERS UP TO $25.00

SPECIAL FOR TODAY AND SATURDAY—129 NEW SPRING HATS AT..... **$1.00**

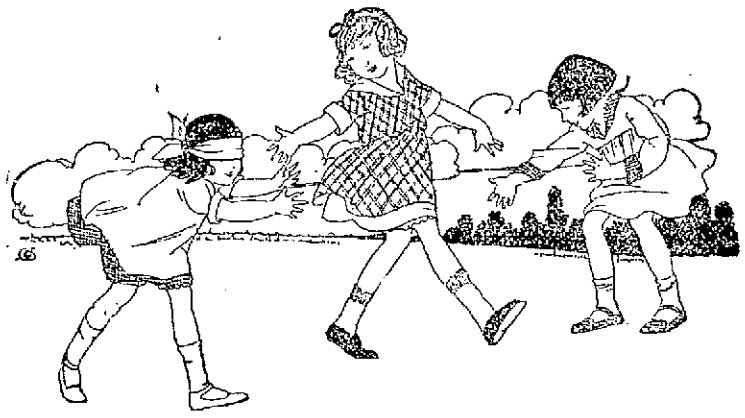

NEW CHILDREN'S DEPT.

Mothers, everything is in readiness for you in this crisp new department. Coats, Capes and Dresses in every new and desirable style, material and shade, for kiddies and growing girls, await you at unusual savings. This is just the assortment you have long wanted—Now come and satisfy your every desire and fancy. Sizes from 3 to 10, 10 to 14.

Coats and Capes $5 Up | Dresses $1 Up

ON MAIN FLOOR—SUIT AND COAT DEPT.

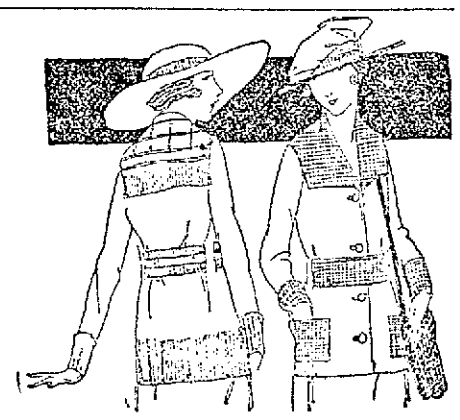

REMARKABLE VALUES IN
Sweaters and Petticoats

See Our Wonder Values in
MIDDIES and SMOCKS

Look everywhere, but don't buy until you compare our values with others—use your own good judgment and we are confident of the outcome. Come to The Home of Big Values.

THE STORE THAT IS GROWING

BOSTON LADIES' OUTFITTERS

94 MERRIMACK ST., 45 AND 49 MIDDLE ST., LOWELL, MASS.

Other Stores May Equal Our Prices But Never Our Values

WAGE ADVANCES OF $65,000,000

Director Hines Orders Increase For 400,000 Railroad Employes

Average Advance Per Man Per Year, $160—Retroactive Since Jan. 1

WASHINGTON, April 11.—Wage advances aggregating $65,000,000 were ordered today by Director General Hines for 400,000 railroad engineers, firemen, trainmen and conductors in both passenger and freight services—members of the "Big Four" railway brotherhoods—retroactive since Jan. 1, 1919. The brotherhoods' demand for time and a half pay for overtime was granted only for men engaged in yard service, and for the others the question was referred to the railroad administration's board of adjustment No 1, already created for consideration of disputes relating to railway trainmen or enginemen.

The increases were arranged according to a contemplated schedule, one of the aims of which was to restore the wage relationship existing before the railroads' increase in wages last year. The average advance in pay per man per year will be about $160.

This action practically completed the war cycle of wage increases granted railroad men since the government took over management of the roads 15 months ago. Only a few minor requests for more pay remain to be acted upon.

Including today's order the aggregate pay increases allowed by the railroad administration to the 2,000,000 railroad employes is at the rate of $822,311,000 a year, more than $400 average per man. Thus the total payroll of America's railroads is raised nearly to $3,000,000,000 a year from the basis of approximately $2,000,000,000 on Jan. 1, 1918, when the roads passed into the government's hands.

The $65,000,000 added to the payrolls of members of the big four brotherhoods brings the total granted this class of employes in the last three years to approximately $275,000,000, or approximately $600 per man. This takes into consideration $140,000,000, estimated as the brotherhoods' share of the general wage increase last year and $70,000,000 estimated as the fruit for these men from the Adamson act which established a basic 8-hour day but did not put into effect the brotherhoods' pleas for time and a half for overtime.

Back pay for work since Jan. 1 will be given the brotherhood men as soon as railway paymasters can work out the amount due. This may take a month or even more to complete.

In announcing the increase, Director General Hines explained that the same principles were followed as were applied by the railroad administration during the war. These principles included the adjustment of wages to living costs and to various classes of employment.

In the first general wage advance made by the railroad administration after the recommendations of the railroad wage commission, approximately $400,000,000 a year was distributed among railroad employes. About $140,000,000 of this went to trainmen and enginemen and about $260,000,000 to other employes. On supplemental orders about $150,000,000 was added to payrolls of the shopmen, about the same to maintenance of way men and clerks, and about $45,000,000 to telegraphers and station agents. Railway accountants calculated that in 1916 and 1917, the years immediately preceding government control, the railway companies increased wages $350,000,000. With the $822,000,000 added by the railroad administration the aggregate advance of railroad men's wages in three years is set at approximately $1,172,000,000 or about $580 per man. The railroad payroll in 1917 was calculated at $1,750,000,000, in 1918 at $2,548,000,000 and this year at $2,822,000,000.

Comparatively small increases in pay are expected soon for dining car and sleeping car employes.

Director General Hines in his analysis of the wage situation under government control explained that at the end of last year wages had been raised to a rate which would have added $754,811,000 to the aggregate payroll if it had been effective throughout the entire year. He added to this the sum of $67,500,000 to cover increases for the brotherhood men in the order today and for dining car, sleeping car and police employes. The aggregate for the last three classes is estimated at $2,500,000, leaving approximately $65,000,000 for the brotherhood men.

The actual payment under increased wage orders last year was $538,000,000 according to Mr. Hines' calculation. Railroad companies estimate the wage increases at nearly $100,000,000 more than the railroad administration.

Railroad accountants calculate that about $1,000,000,000 a year will be forthcoming from the rate increase last year. The railroad administrations figures today on wage additions indicate that more than 80 per cent of this is eaten up in wages.

Discussing the effect of wages on operating costs this year, Mr. Hines said:

"Through the elimination of overtime, which will be unnecessary under peace conditions, and through ability to regain experienced employes who were lost during the war, the total increase in wages will be substantially less on the same volume of business than the foregoing based on the calendar year 1918 would indicate and of course the increase will be less if the volume of business is less."

Trade in Lowell with Sun advertisers and you will save money on your purchases.

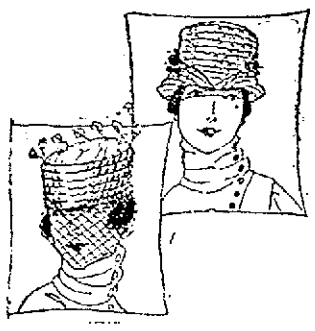

Millinery Specials

—FOR—

Saturday, April 12

SPECIAL SHOWING OF DRESS HATS FOR EASTER

Flower and Fruit Trimmed Hats, Glycerined Ostrich Trimmed Hats, Ribbon Trimmed Hats, Large Shapes, Medium Shapes and Small Turbans, all Smartly Trimmed and Moderately Priced

STREET AND TAILORED HATS IN BLACK AND ALL WANTED SHADES

BANDED SAILORS, in pineapple or basket weave braids; values $4, $5 and $6,

$2.98, $3.98, $4.98

NEW FLOWERS, FANCIES, OSTRICH EDGINGS, POM POMS, Etc., Etc.

Buy Your Millinery at the Specialty Store

The GOVE CO.

LOWELL—LAWRENCE—HAVERHILL

Daily Health Talks

What Doctor Pierce Has Done for Humanity!

BY DOCTOR CRIPPS

It has always seemed to me that Dr. Pierce, of Buffalo, N. Y., should be placed near the top when a list of America's great benefactors is written. He studied and conquered human diseases to a degree that few realize. Whenever he found a remedy that overcame disease, he at once announced it in the newspapers and told where it could be bought at a small price. He did not follow the usual custom of keeping the ingredients secret, so that the rich only could afford to buy the medicine, but openly printed the name of each root and herb he used. And so today the names of Dr. Pierce and his medicines are widely known, and they stand for better health and better citizenship.

One of this great physician's most successful remedies is known as Doctor Pierce's Pleasant Pellets. These are little, sugar-coated pills, composed of Mayapple, leaves of aloe, root of jalap—things that Nature grows in the ground. These Pellets are safe because they move the bowels gently, leaving no bad after-effects, as so many pills do. Very often they make a person who takes them feel like a new man or woman, for they cleanse the intestines of hard, decayed and poisonous matter that accumulates when one is costive. If you are constipated, by all means go to your druggist and get some of Dr. Pierce's Pleasant Pellets. They may prove to be the very thing your system requires to make you well and happy.—Adv.

POLICE COURT NEWS

Juvenile Session Today—Boys Set Fire to B. & M. Freight Car

The usual large number of youthful offenders were present in the juvenile session of police court today, and were either placed on probation or ordered to make reparation for damage committed.

Three boys pleaded guilty to having set fire to a Boston & Maine freight car a few days ago, causing damage to the extent of $150. With the understanding that their parents will make restitution to this amount, they were each placed on probation for six months.

An argument as to which was the best "pool shark," which took place in a local pool and billiard establishment last night, and which ended in the complainant, John Kerensky appearing in court today with a more or less battered caput, was thoroughly aired before Judge Enright, and the defendant, Joseph Przykyla, was found guilty of assault and battery and ordered to pay a fine of $12.

Larceny Charge

James Liokides was charged with larceny of $275 from Anna Kyriaropoulos, and entered a plea of not guilty. A continuance was granted until April 22.

VERDICT FOR DEFENDANT IN ACCIDENT CASE

A verdict for the defendant was rendered in the case of Patrick Keegan vs. Edward C. Fogg at this morning's civil session of the superior court. This case, which went to trial last Monday at the opening of the court, was brought to a close yesterday noon, and a sealed verdict was rendered this morning.

Mr. Keegan brought suit to recover for alleged personal injuries and damage to his automobile, which he claimed were received and caused when the defendant's automobile crashed into his in Methuen last June.

The case of Julius Cahn of New York vs. Deputy Sheriff Bernard F. Gately, an action of tort for the conversion of property, which was started yesterday, was resumed this morning and it is believed it will not be finished this week.

1366 NEW ZEALAND SOLDIERS VOTE ON SHIP ON PROHIBITION QUESTION

NEWPORT NEWS, Va., April 11.—Before sailing for Auckland, N. Z., last night, 1366 New Zealand soldiers on the transport Northumberland, which put in here for coal on its way from England, participated in the homeland prohibition election by casting their votes aboard ship. Concensus of opinion among those who came ashore was that the soldier vote was overwhelmingly wet.

NO CHANGE IN PRICES

JEWEL THEATRE

Performances As Usual

The Home of Sparkling Photo-Plays

FRIDAY AND SATURDAY ONLY

Zane Grey's Great Story

"THE Border Legion"

Starring BLANCHE BATES

The story of a good woman's love and a bad man's faith. The last of the Western outlaw gangs and the girl who finishes them. Six stirring reels. Don't miss this.

SPECIAL ATTRACTION

"The Fall of Constantinople"

Showing the Gallant Work of the Greeks

MARIE WALCAMP in episode four of "THE RED GLOVE" entitled "CONFESSION"

BILLY WEST in "THE CHAUFFEUR" —— MUTT and JEFF

Strand

CONTINUOUS 1 TO 10 P.M.

A PLAYHOUSE FOR HOME PEOPLE

THE BEST FOR THE LEAST MONEY—THAT'S US. HAVE YOU SEEN

"The MAN HUNTER"

7 Parts—The Latest De Luxe Fox Film Play, Featuring

WILLIAM FARNUM

HANDSOME MADLAINE TRAVERS IN "GAMBLING IN SOULS" (6 Parts) She Stakes Her Future on the Spin of the Roulette Wheel.

B. F. KEITH'S

Lowell's Leading Theatre

A BANNER BILL

WILL WARD and GIRLS

FINK'S MULES

SAVO & FRANZA

CLAUDE and MARION CLEVELAND

CLAUDIA COLEMAN

PETTY REAT and BROTHER

WHIRLWIND HAGANS

WEEKLY—COMEDY

MERRIMACK SQ. THEATRE

TODAY AND SATURDAY

Ethel Clayton

—IN—

"MAGGIE PEPPER"

Rose Stahl's New York success. The famous department store play.

Dorothy Gish

—IN—

"BOOTS"

The star of "Battling Jane," in an even funnier production.

DREW COMEDY, "THE AMATEUR LIAR." . TRAVEL PICTURES

LOWELL OPERA HOUSE

Emerson Players

THIS—WEEK

Matinee Daily (Except Friday).

WORTH WHILE SEEING

"Mary's Ankle"

By MAY TULLY

WEEK NEXT "The Little Girl God Forgot"

Author—"Little Lost Sister"

FRIDAY AND SATURDAY ONLY

Monroe Salisbury

In "THAT DEVIL BATEESE," a typically strong Salisbury portrayal of the Canadian—in the great Northwest.

PAULINE STARK

In the five-act Triangle play "DAUGHTER ANGELE," a thrilling story of Hun intrigue in La Belle France.

WILLIAM DUNCAN

Always a big favorite. Does the best work of his career in "THE MAN OF MIGHT," the big serial thriller.

GEORGE LARKIN

An athlete and famous youngster who is rapidly becoming very famous. Appears in "TERROR OF THE RANGE" serial.

Big-V Comedy

Brings forth another nutty two-act of fun and frolics. Pretty girls, funny comedians. Sure cure for blues.

You always find those big shows at the popular

ROYAL

A THEATRE DOING BUSINESS—there's a reason.
COMING—ANITA STEWART in "From Headquarters"
GABY DESLYS in "Infatuation"
GRACE DARMOND in "Every Woman Wants"
RUTH ROLAND in "The Tiger's Trail"
And other first-time shown pictures.

THE STORE FOR MEN

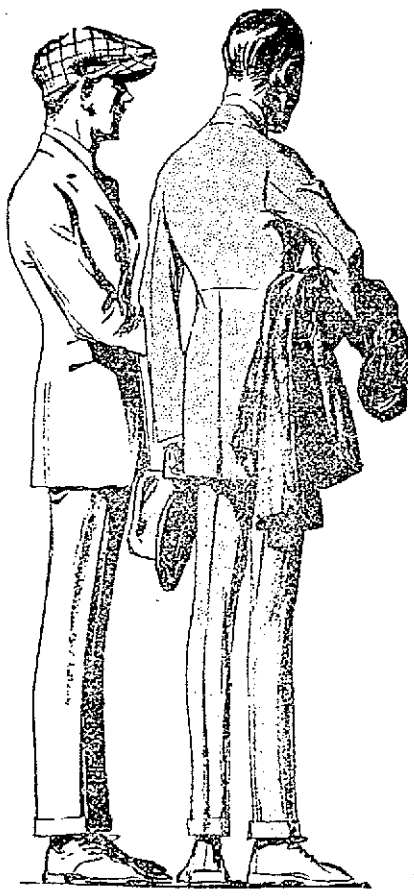

SELLING UP TO A STANDARD, Not Down to a Price

That's our ambition—to sell clothing of such good quality that the buyer can't help being pleased, at a price that will cover the cost of making, plus a small profit for ourselves.

This Spring's lines are based on these principles and the snappy waist-line Suits for young men show how well we've combined quality and style with price, in showing fine

SUITS at $25.00 and up

The more conservative lines, too, have a lot of style; the slightly body-fitting lines of the coat add a dash to the most sober patterns.

A brand new knit fabric Topcoat has just arrived, made on the close-fitted waist-line model, green heather mixed in color. "It's a pip," at **$30.00**

ALL THE SMALLWARES, TOO, TO COMPLETE YOUR "EASTER DRESS-UP" OUTFIT"

Fraser's MEN'S WEAR

86-88-90 MIDDLESEX ST.

CHORAL SOCIETY

Strand Theatre

TUESDAY EVENING, MAY 13

Gounod's "Faust"

AMPARITO FARRAR, Soprano

MINERVA KOMENARSKI, Contralto

PAUL ALTHOUSE, Of Metropolitan Opera Co., Tenor

CARL FORMES, Baritone

WILLARD FLINT, Bass

Boston Festival Orchestra

WILFRED KERSHAW, Organist

Buy tickets at once, at Kershaw's or Steinert's.

ALL SEATS, $1.00

Plus War Tax (10c)

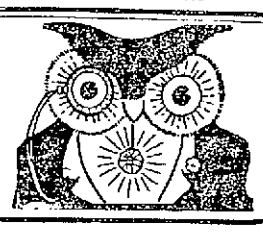

OWL THEATRE

—TODAY—

HENRY B. WALTHAL In "The Long Lane's Turning"

BESSIE LOVE In "The Wishing Ring Man"

Comedy—Others

SPAIN TO OPEN NEGOTIATIONS WITH BELGIUM AND ITALY

MADRID, Thursday, April 10.—Negotiations are about to be opened by the Spanish government with Belgium and Italy for conventions which, among other things, will provide for an advance of funds by Spain.

Before taking your train home from Boston get The Sun at either newsstand in the North station.

—TONIGHT—

Crown

—TOMORROW—

LEWIS S. STONE in the 7-act play, "THE MAN OF BRONZE."

PEARL WHITE in episode of "THE LIGHTNING RAIDER."

MACK SWAIN in "THE HUNT," a Sennett-Keystone Comedy.

Others. Usual Prices.

STRIKERS VOTE ON RETURN TO WORK

BIDDEFORD, Me., April 11.—Voting opened briskly this morning among the more than 5000 operatives of the Pepperell mills in this city and the York mills in Saco, to see if the employes of the corporations will return to work, leaving the matter of a 48-hour week for settlement at a later date, as suggested by the agents of the two mills. Voting was carried on in the city buildings of either city, the casting of ballots being under the supervision of committees consisting of the mayor, city clerk, two aldermen and a representative of the textile union. In Saco regular election booths were used, the operatives going behind closed doors to mark their ballots. The polls will remain open until 5 o'clock.

THE GEORGE WASHINGTON SAILS THIS AFTERNOON

NEW YORK, April 11.—The transport George Washington will sail at 4.30 o'clock this afternoon from Hoboken for Brest and will bring back more than 4000 troops.

Dr. J. Chalmers DaCosta, chief surgeon of the Jefferson hospital, Philadelphia, will serve as a navy medical officer during the trip.

FUNERAL NOTICES

MYRON—The funeral of Charles F. Myron, son of Mrs. Mary Myron, will take place Saturday morning from his late home, 32 Pine Hill st., at 8 o'clock. At St. Peter's church at 9 o'clock a funeral high mass will be celebrated. Burial will be in the family lot in the Edson cemetery. Funeral arrangements in charge of Undertakers O'Connell & Fay.

HUTCHINSON—Died, April 10, in Boston, Edward Hutchinson, aged 38 years. Funeral services will be held at the Calvary Baptist church, this city, Sunday afternoon, at 2.30 o'clock. Friends are invited without further notice. Burial private.

COMPTOIS—Died April 11, in this city, Mrs. Susan Comptois, aged 83 years and 16 days, at her home 25 Burlington av. Funeral services will be held at 25 Burlington av. Sunday afternoon at 2.30 o'clock. Friends are invited without further notice. Burial private. The funeral arrangements are in charge of Undertaker George W. Healey.

DEATHS

COMPTOIS—Died April 11, in this city, Mrs. Susan Comptois aged 83 years and 16 days, at her home, 25 Burlington avenue. She is survived by one daughter, Miss Lizzie H. Comptois and several nephews and nieces.

RICHARDS—James E. Richards died Thursday of pneumonia at 272 Midwood street, Brooklyn, N. Y. He was born in Lowell, Mass., August 11, 1885, and educated in Holy Cross college, Worcester, Mass. He was a member of the Holy Cross club of New York and the R. C. Church of St. Francis of Assisi, Nostrand avenue and Lincoln road, where a requiem mass will be offered Saturday morning at 9.30 o'clock. The interment will be in Calvary cemetery. Mr. Richards was a lamp specialist and was connected with the General Electric company of Broadway, Manhattan. He is survived by his wife, Agnes Egan, and his father, George Richards, a prominent citizen of this city.

MORRISON—Alexander Morrison, formerly of this city, and for several years a resident of Clarksburg, died April 8 at Syracuse, N. Y., aged 71. The body was brought to Lowell by Undertaker John A. Weinbeck.

FUNERALS

SIDDELY—The funeral of Francis Siddely took place Wednesday afternoon with services at the grave in the Edson cemetery conducted by Rev. N. W. Matthews, pastor of the First Primitive Methodist church. The funeral arrangements were under the direction of Hiram C. Brown.

KOROES—The funeral of John Koroes took place yesterday afternoon from Undertaker Napoleon Dilodenu's rooms. The service was at the Holy Trinity church with burial at the Edson cemetery.

GOYETTE—The funeral of little Miss Emilienne Goyette took place this morning from the home of her aunts, Misses Crepeau, 531 Fletcher street. High mass of requiem was celebrated at St. Jean Baptiste church at 9.30 o'clock by Rev. Eugene Turcotte, O.M.I. The bearers were Albert Lamoureux, Eugene Labrie, Jr., Lucien Desmarais, Leo Lavallee, Henri Gervais and Louis Rheault. Burial was in St. Joseph's cemetery under the direction of Undertakers Amedee Archambault & Sons.

MASS NOTICE

There will be an anniversary mass of requiem in St. Patrick's church Saturday morning at 8 o'clock for the repose of the soul of Mrs. Susan Hennessey.

Such Women Just Have to "Give Up"

"Man may work from sun to sun, but woman's work is never done." That's why women are overworked, nervous, all run down, no appetite, and can "hardly drag around." Vinol creates a hearty appetite, strengthens the digestive organs, induces sound sleep, invigorates the nerves, and in this natural manner creates working strength.

Narragansett Pier, R.I.

"I was all run-down, back ached, and tired all the time. I keep house for my husband and four children and could hardly keep around. Finally I tried Vinol and it has restored my health and helped me wonderfully, so I recommend it to others who are in this condition." Mrs. Hannah Randall.

Jacksonville, Ill.

"I keep house for my little family, but got into a weak, nervous, run-down condition, tired all the time and no ambition. My doctor told me to try Vinol, and in a week I felt like a new person. I am now strong again, look after my baby, and do all my housework."—Mrs. G. H. Lamson.

For all run-down, nervous, anaemic conditions, weak women, overworked men, feeble old people and delicate children, there is no remedy like Vinol.

Vinol Creates Strength

LIGGETT'S RIKER-JAYNES DRUG STORES, LOWELL PHARMACY, FALLS & BURKINSHAW, F. J. CAMPBELL, AND DRUGGISTS EVERYWHERE.

THERE ARE MANY REASONS WHY THIS IS LOWELL'S FAVORITE MILLINERY STORE

Some of them lie in the fact that we are upstairs and our lower rent means lower prices to you—that we also supply you free trimming service on all hats bought here—that our tremendous stocks save you the inconvenience and time wasted in shopping and also that we refund your money cheerfully if you are not satisfied.

FOR TODAY AND SATURDAY

We Present Special Values in

TRIMMED HATS

—AT—

$4.96

Each of these hats would be well worth $8.50 to $10 if bought at the usual millinery store—but our tremendous buying power forces prices down. The shapes include the new Charlie Chaplin sailors, Ritz tams, off the face effects, turbans, etc., in new straw braids and colorings. Each hat is attractively trimmed with ribbons, flowers, fancy feathers, etc.—in an effective manner.

You will find these values the best in New England.

Untrimmed Hats and Trimmings

In our immense stock you will find all the new styles of clever untrimmed hats, including Mitzi, Charlie Chaplin, and Watteau sailors, Ritz tams, turbans, mushrooms, tricornes, etc., in black, brown, navy, sand, cherry, purple and taupe. Also an unparalleled display of flowers, ostrich, wings, pom poms, quills and ribbons for the up-to-the-minute trimming. The prices are attractively low.

Boston Wholesale Millinery Co. Inc.

212 MERRIMACK STREET UP ONE FLIGHT

EMPLOYES NOW CONTROL MINES

10,000 Workers at Donawitz Drive Out Managers Who Refused Raise

Italy Warns German Austria To Disarm Pro-Communist Troops

VIENNA, Thursday, April 10 (By the Associated Press).—Italy has ordered the German-Austrian republic to disband and disarm any troops regarded as pro-communist, yet German-Austria is coming under the influence of the establishment of soviet governments at Munich and Budapest.

The communists of German-Austria have been told that if communism is adopted here, the allies would cut off food supplies, but this argument has been removed since the allies have appeared willing to treat with the communists at Budapest.

At Donawitz, 10,000 workers in the iron smelting plants have driven out the managers because the latter have refused to grant increased wages. The coal miners there are reported to have considered similar action, and there is prospect that the employes of the iron mines will take over control of the properties and elect their own managers.

Bank clerks at Vienna are demanding higher salaries. At one bank the salaries paid before the war totalled 11,000,000 crowns, which amount was increased during the war to 25,000,000. It is now faced with the demand for the payment of 11,000,000 more, which will make a sum equal to the yearly dividends of the bank before the war.

The situation at Budapest prevents Vienna banks from making up their yearly statements. It is impossible as yet to estimate the value of securities held by Hungary and it is said that, even if Hungary should agree to make settlements with the German Austrian republic, any new money she might offer would be without value. Business at Vienna is at a standstill, with the banks operating virtually as government tax offices.

"The only salvation here is to kill Bolshevism with working" said Dr. Alfred Treichl, director of the Anglo-Austrian bank today, "but we cannot give work unless we can secure raw materials from abroad."

LIFT RESTRICTIONS ON 10,000 ALIENS IN U. S.

WASHINGTON, April 11.—Putting into effect the policy of removing war time restrictions as fast as possible on enemy aliens, the department of justice has ordered the release from parole and cancellation of bonds of more than 10,000 of these aliens throughout the United States.

As fast as their records can be examined in Washington orders for removal of restrictions are sent to United States attorneys. Some enemy aliens will continue to be held under restrictions and bonds until peace is declared, however. This applies only to the aliens arrested during the war and subsequently paroled, and not to those interned.

ADMIRAL SIMS ON WAY TO NEWPORT

NEW YORK, April 11.—Rear Admiral Sims left New York today for Newport, R. I., where a reception will be tendered him before he resumes the presidency of the naval war college. He was accompanied by Mrs. Sims an dlieut. Commander Edward Breck, American naval attache at Lisbon.

Admiral Sims noticed four stars chalked on a post on the train platform and smilingly remarked, "Two too many." He was automatically reduced from the four to the two star rank upon his return to this country.

Ten Years' Suffering from Itching Burning Skin Trouble, Stopped by Resinol

Gretna, Va., Oct. 20:—"I suffered for over ten years with itching and burning of my skin. It never broke out at all, but just itched and burned terribly. I tried almost everything, but got no relief. As soon as I began using Resinol Ointment and Resinol Soap the itching and burning left me almost at once. I used one jar of Resinol Ointment and two cakes of Resinol Soap and was completely cured." (Signed) Richard T. Shelton.

Resinol Ointment and Resinol Soap sold by all druggists.

FREE DELIVERY — FREE DELIVERY—CITY OR SUBURBS—TEL. 3890-1-2-3 — FREE DELIVERY

Stop! Read! Learn!

HOW TO SAVE MONEY—TRADE AT SAUNDERS' MARKET WHERE YOU GET MORE FOR YOUR DOLLAR THAN A DOLLAR CAN BUY ELSEWHERE.

Pure Lard	Swift's Silver Leaf, lb.	32c	Butter	Table Quality, Pound	57c
Compound	Squire's Best, lb.	25c	EGGS	Fresh Western, Dozen	43c
Potatoes	15-lb. Peck, Only	33c	MILK	Fresh Made Condensed, Can	12c
BUTTERINE, lb.		27c	Flour	Very Best Pastry, 24½-lb. bag	$1.45
COFFEE	Fresh Roast, Lb.	21c	TEA	Oolong or Mixed, Lb.	35c
SHOULDERS	SUGAR CURED, SMOKED—About 6 or 7 lbs.—Lb.	23c			

VEAL	Legs of Milk Fed—Pound	15c	BEEF	Sirloin Butts—Pound	25c	VEAL	Bright Fores—Pound	13c
LAMB	Leg and Loin, Genuine—Pound	31c	BEEF	Lean, To Boil—Pound	15c	LAMB	Loin, To Roast—Pound	32c
CHICKENS	Cut Up to Fry—Pound	35c	BEEF	Good Cuts Chuck—Pound	17c	CHICKENS	Swift's Premium—Pound	43c
FOWL	Swift's Fresh Golden West—Pound	43c	BEEF	Middle Cuts Chuck—Pound	19c	FOWL	Large Roasting—Pound	30c
PORK	Native, To Roast—Pound	23c	BEEF	Face of Rump—Pound	23c	PORK	Shoulder, To Roast—Pound	25c
BACON	Home Cured, Smoked, Strips, lb.	35c	BEEF	Shoulder, Clear Meat—Pound	21c	BACON	Machine Sliced—Pound	40c
HAM	Squire's Best—Pound	37c	BEEF	Boneless Sirloin—Pound	25c	HAM	Centre Cuts—Pound	42c
STEAK	Round, Cut Whole—Pound	29c	BEEF	Prime Rib Cuts—Pound	25c	STEAK	Sirloin Cuts—Pound	25c
CHOPS	Genuine Lamb—Pound	30c	BEEF	Sirloin Tip End—Pound	28c	CHOPS	Veal Rib—Pound	25c
TURKEYS	Small Hens—Pound	45c	HADDOCK	Fresh Caught Pound	3½c	MUTTON	Legs of—Pound	25c

OLD TIME GROCERY SNAPS, 6c
Atlas Pork and Beans
Sardines in Oil
Rabbit Baking Powder
Harvard Cream
Van Camp's Milk
Ice Cream Powders
Ball Bluing
Trilby Shoe Cream
Stovinac Stove Polish
Dutch Hand Soap
Raven Tar Soap
Clothes Pins
Chloride of Lime
Enameline
Coleman's Fruitine Pudding
Flour
Prepared Gingerbread
Jell-ine
Scouring Soap
Harper's Ginger Sugar
Harper's Orange Sugar
Cameo Tablets
Van's No Rub
La France Tablets
Caustic

DELICATESSEN
Ox Tongue, lb. 50c
Jellied Tongue, lb. .. 55c
Polish Sausage, 20c, 40c
Tomato Sausage ... 24c
Pork Sausage 32c
Arlington Sausage .. 39c
Bacon 40c
Beef Loaf 28c
Frankfurts, 19c, 23c, 25c
Head Cheese 15c
Hog's Head Cheese .. 21c
Beef Loaf 28c
Blood Pudding 24c
Jellied Corn Beef ... 30c
Pressed Corned Beef 50c
Pressed Ham 23c
Minced Ham 23c
Bologna 23c
Tripe 12c
Boiled Ham 70c
Scotch Ham 55c
Pickled Pigs' Feet .. 10c
Potted Chicken, can. 10c
Deviled Ham 5c, 10c
Chipped Beef, jar ... 15c

CRACKERS
Brown Edge Sandwich, lb. 20c
Asstd. Atlantics, lb. . 20c
Combination Bars, lb 20c
Favorite Rings, lb. . 20c
Fig Bars, lb. 23c
G. M. Cookies, lb. ... 23c
Aunt Sally, lb. 25c
Chocolate Bars, lb. . 23c
Chocolate Charms, lb. 35c
Chocolate Dainty, lb. 35c
Chocolate Fingers, lb. 35c
Vienna Crimps, lb. . 23c
Common Crackers, lb. 18c
Soda Crackers, lb. . 18c
Milk Crackers, lb. ... 18c
Boss Butter Crackers, lb. 23c
Boss Soda Crackers, 2 pkgs. for 15c
Tukhomas, 2 pkgs. 15c
Oyster Crackers, lb. . 20c
Brake's Cake, lb. 30c
Ward's Cake, loaf 30c

TEAS
Ceylon Tea 45c, 60c
Assam Tea 45c, 60c
Oolong Tea 40c, 50c
Green, lb. 45c
Mixed Tea, lb. 45c

COFFEES
M. & J. Coffee, lb. .. 25c
Table Coffee, lb. 40c
Garden of Allah, lb. . 40c
La Touraine, lb. 45c

FRUIT
Juicy Oranges, doz. . 29c
Large Blood Oranges, doz. 25c
Sweet Tangerines, doz. 15c
Grapefruit ..... 3 for 25c
Juicy Lemons, doz. .. 12c
Navel Oranges, doz. .. 43c
Bananas, 40c, 50c value, 30c
Cocoanuts 12c
Strawberries, large box, 45c

VEGETABLES
White Turnip, Scallions, Radishes, Parsnips, Carrots, Beets ..... 3 LBS. FOR 10c
New Cabbage, lb. 12c
Kale, pk. 25c
Spinach, pk. 25c
Celery, bch. 30c
Endive, pk. 40c
Lettuce, hd. 10c
Dandelions, pk. 40c
Old Cabbage, lb. 5c
Artichokes, 6 lbs. 25c
Chives, bskt. 15c
Asparagus, bch. 30c
Cucumbers, each 15c
Parsley, bch. 15c

Strictly Fresh, Hennery Eggs Doz. 55c

SAUNDERS' MARKET

John P. Squire's Sugar Cured BACON, lb. 42c

FREE DELIVERY — FREE DELIVERY—CITY OR SUBURBS—TEL. 3890-1-2-3 — FREE DELIVERY

SUN BREVITIES

Lydon for best catering. Tel. 4531.

Best printing, Tobin's, Associate bldg.

Fire and liability insurance. Daniel J. O'Brien, Wyman's Exchange.

Mr. and Mrs. Joseph Beaulieu of 165 Wightman street of North Chelmsford, are rejoicing over the birth of a son, Russell.

James E. Burns, who returned Saturday on the America after extended overseas service with the 101st Infantry Machine Gun company, was tendered a reception Wednesday evening at the home of his mother, Mrs. Mary A. Burns, 193 Fletcher street. In the course of the evening he was presented a gold watch and fob. Another of Mrs. Burns' sons is still in France with the 111th Infantry of the 28th division.

Before taking your train home from Boston get The Sun at either newsstand in the North station.

Rev. and Mrs. A. R. Dilts have received word that their son, Edward J. Dilts of Battery C, 103d Field Artillery, arrived home yesterday and was at Camp Devens last evening.

As will be seen elsewhere in today's issue the Boston Ladies' Outfitters are offering unusual values in ladies' wear for Easter. This is the manner in which they are celebrating the opening of several new departments of their enlarged store. As usual all alterations will be made free of charge.

City Solicitor William D. Regan appeared before the public service commission at its rooms in Boston today on the hearing which the commission gave on the matter of running cars over the Broadway bridge.

A hearing on the proposed $100,000 insurance bill which will allow the state to engage in workmen's compensation insurance business and which is opposed by the insurance committee of the board of trade, will be held at the state house next Tuesday at 10.30 a. m.

On Friday evening, April 18, a representative of the New England Farm and Food Foundation, an organization designed to increase the volume of farm products in this section of the country by the reclamation of abandoned farms and a system of financial co-operation with those who wish to run them, will give an address in Middlesex hall under the auspices of the board of trade. Business men of the city have been invited to be present.

Fire in a chimney of a dwelling house at 7 Durant street called engine 5 to the scene early this forenoon. No damage.

Fire of unknown origin in the Bagshaw company's plant on Warren street was responsible for an alarm turned in from Box 51 early this forenoon. A portion of the department responded and made short work of the blaze. No damage.

Forty applicants for electricians' licenses will take an examination in the councilmanic chamber at city hall tomorrow morning at 9 o'clock.

Thirty applicants for chauffeur's licenses were examined at city hall today by inspectors Hubbell and Leary of the state highway commission.

Armand E. Poirier of this city was discharged from the national service at Camp Devens today.

The Great Fire, Smoke and Water SHOE SALE

WILL BE RESUMED AT 9 O'CLOCK SATURDAY MORNING

GEO. A. GAGNON & CO., 508 Merrimack St.

THE LOWELL SUN

JOHN H. HARRINGTON, Proprietor

SUN BUILDING, MERRIMACK SQUARE, LOWELL, MASS.

Member of the Associated Press

The Associated Press is exclusively entitled to the use for republication of all news dispatches credited to it or not otherwise credited in this paper and also the local news published herein.

IN GOOD COMPANY

[illegible], did you ever stop to consider the character of the news, tone of the newspaper in which you placed your ad? It may be worth while to give it some thought.

The Sun stands for a clean, honest and business-like city government among other things.

The Sun believes American citizenship is something the alien should take upon himself if he is going to enjoy the prosperity of America.

The Sun believes in helping men and women who work in the mills and shops and helping also the men who employ them. By this means it helps the community as a whole.

Your ad in this paper is in the best of company. The Sun is an honest paper to be used by honest merchants to advertise their legitimate business. Over 20,000 homes welcome this paper every evening because it is honest, clean, up to the minute, respectable and reliable. These elements have made

THE SUN

Lowell's Greatest Newspaper

HIGH PRICES REMAIN

The stage is set for full production, universal employment and prosperity.

What's the delay in the performance?

There is need for all products and plenty of money with which to purchase—more than three times the gold reserve of 1914, under the old banking system.

Professor Irving Fisher of Yale university, answered this question in an address delivered at the conference of governors and mayors held recently in Washington.

He says that it is in the failure of the manufacturer and business man generally to buy, and in the hopes that material and labor will come down.

"To talk reverently of the 1913-14 prices," Professor Fisher says, "is to speak in the dead language today."

"The man of today is not the man who waits," he continues, "but the one who finds the new price facts and acts."

That there is too much of a speculative tendency in all of us in awaiting the lowering of prices, that prices are not going to drop, that we are on a new price level, is Professor Fisher's opinion and that of other price experts expressed in bulletins sent out by the government.

We are doing business with an increased number of counters, and while wages and material prices are high yet, the selling price is or will be in proportion.

It is entirely a matter of scale in transaction, the results or the profits being the same.

As, for instance, building a house from plans drawn one-eighth of an inch per foot, or one-quarter of an inch per foot: the drawings on the latter scale are twice as large, but in the proportions of the building, the results are the same.

With food prices as they are, and due to European demands, wages will not come down.

It is not desirable that wages should ever be reduced in relation to the cost of living; for this at once means the curtailment of the purchasing power of the people—one of the large and original sources of prosperity.

There can be no natural lowering of material prices without a reduction of labor prices; for the large value of even very raw material is by reason of the labor bestowed upon it.

It is this speculative tendency in all of us—waiting for prices to drop below normal production cost—that holds back.

But man cannot live by bargains alone.

The way to start the performance of prosperity and continue the performance is for all of us, the manufacturer, the merchant, the farmer, the householder to buy what we need now, and all we need now.

This may mean a loss in a few incidental items, but by purchasing now, this loss will be restored in profits of prosperity many fold.

We may as well wait for the prices of 1896 as the pre-war prices of 1913-1914.

48 HOUR WEEK

Now that the legislature has passed the 48 hour bill, reducing from 54 the number of hours per week legally prescribed for a week's work for women and minors, the measure goes to the governor with the probability that he will sign it. The tendency of the time seems to be toward shorter hours of labor, and there is apparently no use in butting it any longer. Eight hours a day is long enough not only for women and children but for men to work, and the time is not far distant when the eight hour day will be generally adopted.

The local mills have granted the 48 hour week and everybody seems to be satisfied, so far as present indications can be relied upon. When eight hours comes to be adopted as the length of the working day throughout the country, there will be no more trouble as to hours—unless the agitators who are never satisfied begin to ask for a 44 hour week, as some of them have done already.

Until this change comes, the manufacturers who have granted the 8 hour day in their factories will have to compete at a disadvantage with those who, in the same line of business, still cling to the 9, 10 or even 11 hour day.

DEBS

In behalf of Eugene V. Debs an appeal for clemency has been made, but it is not likely to receive favorable consideration. Debs was convicted of violation of the espionage act for having opposed the war, the draft, and the methods of conducting the war. He made no attempt to deny his guilt or his opposition to the government in its various activities in prosecuting the war. In fact, he seemed to pride himself upon the utterances of which he was accused, and in proof of this he reiterated them during his trial with apparent defiance of the court and the authority of the government.

Debs was not convicted for the expression of opinion or for matters of conscience. The charge against him was, obstructing the government in the prosecution of the war. He admitted the fact boastfully and said he was willing to take the consequences. The sentence of ten years was comparatively slight for a man who so boldly set himself up in defiance of the government while violating the law. He even went so far as to threaten violence to the nation if he were convicted. That act branded him as one of the most dangerous characters in the country. The talk of leniency for such a man is almost an insult to our courts of justice.

The Russian Bolshevists have recognized in Debs a man after their own heart. This is undoubtedly the result of his declaration during his trial that Trotzky and Lenine are two of the greatest statesmen of their age. He has been selected by Trotzky as the head of the "Bolshevik republic of the United States." He would be a fine man to set at liberty that he might lead the radical forces of the nation and organize them against the government. At the present time, Debs is where he can do no harm and when his ten years shall have expired, he will have to mend his ways or he will be returned to prison.

GRAND ARMY VETERANS

If, as reported, the Grand Army veterans were treated with coldness and indifference on their parade through the streets of Boston the other day, it may be said that the people guilty of this indiscretion showed very poor judgment. It is true, of course, that most of the huzzas are now reserved for the young men who are returning from the world war in Europe. But it should be remembered that the veterans of the Civil war saved this union at a time when it was threatened with di-integration. But for their heroic achievements, our nation would not be what it is today. The people should have patriotism enough and good sense enough to show due respect for the remnant of the heroes who fought and won the Civil war. It is true that the mode of warfare in those days was less terrific than that of the present day, but history shows that the battle of Gettysburg and many others of the Civil war were about as desperate and as death-dealing as any battle of the present day could be, unless where the men were gassed en masse.

The honor due to the returning soldiers should not detract from that due to the heroes of a former war who will soon pass from earthly scenes, leaving a memory to be revered for all time as the saviors of the nation whose greatness and power we now enjoy.

Peptiron Is Good

This Real Iron Tonic Combines Merit Economy and "Pep"

Made from a formula that uses iron in most digestible form, pepsin and gentian, great stomach tonics, nux and celery, the best vegetable remedies for the nerves, and also manganese and other valuable nutrients—there's no question of the value of Peptiron as a blood builder and strengthener.

The larger size of Peptiron contains enough for a full month's treatment, while other so-called iron preparations contain only one-half or less.

The "pep" or promptness with which Peptiron does its work is noted by everyone who takes it.

From the first dose the system responds to the treatment, and you realize you are at last using a medicine that begins right, continues and ends right. Better get a bottle of Peptiron today. Take two Peptiron after each meal then comes good blood, good appetite, and pep.—Adv.

GERMAN PROTESTS

Of course it was to be expected that Germany would protest against the proposed terms of peace so far as they have been made known to the public. If Germany had been a victor in this war, the protests of the vanquished nations would count for very little. So should her protests be treated by the peace conference. Germany should be made to pay for her ruthlessness to the last dollar of her resources. Her statesmen seem to make much of President Wilson's fourteen points, claiming that it was on this basis they entered into the arrangement for an armistice. There is some reason to regret that Gen. Foch did not go on and bag the whole German army, which he could have done in a very short time, had he continued when Germany appealed for an armistice.

There should be no sentiment of leniency for Germany. She can never possibly pay for one-tenth of the damage she has done to the world, and so far as reparation to France, Belgium and England is concerned, it is understood that the amounts to be demanded will not be at all adequate to offset, even in a moderate way, the enormous losses suffered by these nations during the war.

SUNDAY BASEBALL

The New York legislature has passed the bill to authorize Sunday baseball and it is expected Gov. Smith will sign it. Thus it appears that Massachusetts is not alone in advocating such a measure. The Sunday ball games would offer a suitable form of innocent amusement for young and old on Sunday afternoons, much preferable to lounging in the congested districts or even frequenting some of the so-called "popular resorts."

It was fine for the state of Minnesota to send France a million young pine trees to re-forest part of the area the Huns devastated; but it rather puts something over on the good old state of Maine. She invariably insists she is the Pine Tree state. If she is the greatest state for pines, we would think she would have pines enough to spare so that she too could send some to France, a country needing new trees so sorely.

One Camp Devens officer took pains, speaking from the standpoint of a regular army man, to commend the discipline and set-up of the boys in the 26th Division, saying that he noticed they punctiliously saluted every officer they met and invariably were particular to address an officer as "sir." This is as it should be where strict discipline and mutual respect are insisted upon. The officer is obliged to return the salute of the private with equal dignity and decorum.

The Salvation army announces that it has successfully changed a very ancient Chicago saloon into a new temperance drink selling place, in accordance with what the army believes to be the fore-ordained order of things. Thus early does the army supply a substitute for the saloon. But most people will expect the army to dispense its beverages free of charge.

Whether it was a threat or otherwise, the precaution of President Wilson in summoning the steamship George Washington to Brest was wonderfully coincidental with the Big Four deciding to punish the kaiser and to make an announcement no longer leaving the world in doubt as to whether Germany would have to pay in the way she dreads the most—as a draft on her economic wealth.

Colds Cause Grip and Influenza

LAXATIVE BROMO QUININE Tablets remove the cause. There is only one "Bromo Quinine." E. W. GROVE'S signature on the box. 30c.

For Colds, Grip and Influenza

Take

"Laxative Bromo Quinine Tablets"

Be sure you get the Genuine
Look for this signature

E. W. Grove

on the box. 30c.

51,000 SMITHS IN A.E.F.

39,000 Johnsons, 22,500 Jones and Greens, 10,500 Sullivans—Famous Names

PARIS.—(Correspondence of the Associated Press).—The first name on the alphabetical list of the American Expeditionary force is Private Aaao and the last is Corporal Zzeppenfelt. Between the two names are more than 2,000,000 others.

George Washington, Abraham Lincoln, General Ulysses S. Grant, Robert E. Lee, Woodrow Wilson, several Caesars an da few Bismarcks adorn the ranks with intermittent frequency.

Excluding the commander-in-chief of the army and navy, there is but one Woodrow Wilson. He is a private, and according to Stars and stripes, has just been placed in the working personnel of base hospital No. 27, which was organized in Pittsburgh.

There is an abundance of the names of great men including 74 George Washingtons. The name of the first president is surpassed by 79 Robert E. Lees, who holds the record for bearers of the name of great men. There are but two Abraham Lincolns and seven Grants; twelve Caesars and four Bismarcks.

Among the "common people," there are about 51,000 Smiths. True to their traditional predominance of the directories of most cities, they dominate the American Expeditionary force in numbers. There are 39,000 Johnsons, 22,500 Joneses and a like number of Greens. Sullivans aggregate 10,500, Browns 9,000 and Cohens 4,500.

THE MAN ABOUT TOWN

We had an indignant reader send in a letter stating that he believed the Lowell city fathers were unnecessarily slow and backward about going to Boston and letting the returning Lowell soldiers on the big transports be able to recognize friendly Lowell faces shortly after the boat they were on poked her nose up the harbor. Up until yesterday morning there seemed some ground for this indignation. The Mt. Vernon, to go back to last Friday, the America and the Agamemnon, had all come majestically into Boston harbor, practically each of these boats having some Lowell boys aboard. We hear that Lowell boys with long faces, noting the absence of officials from the Spindle City among the faces on the reception boats commenced to ask each other, "Is everybody sick with the flu up in our home town?" And there was some ground for their thinking this, inasmuch as Salem, Lynn, Gloucester and Lawrence and many north shore cities and towns had official representatives early on the scene of the welcoming. But yesterday morning there was a change for the better. Mayor Thompson and Commissioner Marchand went to Boston and with credit to themselves and to Lowell, officially represented the city when the Mongolia berthed and her Lowell artillerymen scrambled over the side on their way to Camp Devens. Commissioner Donnelly had an engagement at a funeral on Thursday morning but went to Camp Devens in the evening to greet the Lowell boys and to take part in an entertainment.

Richard Brabrook Walsh stood sponsor for one of the interesting propositions advanced at the grammar school masters' dinner Wednesday evening at the Harrisonia. He said he felt encouraged and inspired by seeing that not only all the male grammar school masters came out to attend the dinner and do honor to Capt. John Lambert, but the high school and vocational school teachers as well had been pleased to come. It gave him the inspiration, he said, to hope that all the principals might amalgamate themselves into a permanent organization. This idea was later endorsed by General Pearson, also of the board. The idea underlying the proposition was, that the city's school teachers should enter more actively into the life of the community and that an association of this kind would be a source from which the school board and citizens in general could seek expert counsel and advice. I am rather inclined to think that this idea may take on a more permanent form, judging from the spirit in which the suggestion was received.

MRS. LEWIS OF BROOKLYN

Tells How She Was Made Well by Lydia E. Pinkham's Vegetable Compound.

Brooklyn, N. Y.,—"For one year I was miserable from a displacement, which caused a general run-down condition with headaches and pains in my side. My sister induced me to try Lydia E. Pinkham's Vegetable Compound. I found it helped me very much and such a splendid tonic that I am recommending it to any woman who has similar troubles."—Mrs. ELSIE G. LEWIS, 30 Vernon Ave., Brooklyn, N. Y.

Such conditions as Mrs. Lewis suffered from may be caused by a fall or a general weakened run-down condition of the system, and the most successful remedy to restore strength to muscles and tissue and bring about a normal healthy condition—has proved to be this famous root and herb medicine, Lydia E. Pinkham's Vegetable Compound.

The letters constantly being published from women in every section of this country prove beyond question the merit of Lydia E. Pinkham's Vegetable Compound.

STYLE HEADQUARTERS WHERE Society Brand Clothes ARE SOLD

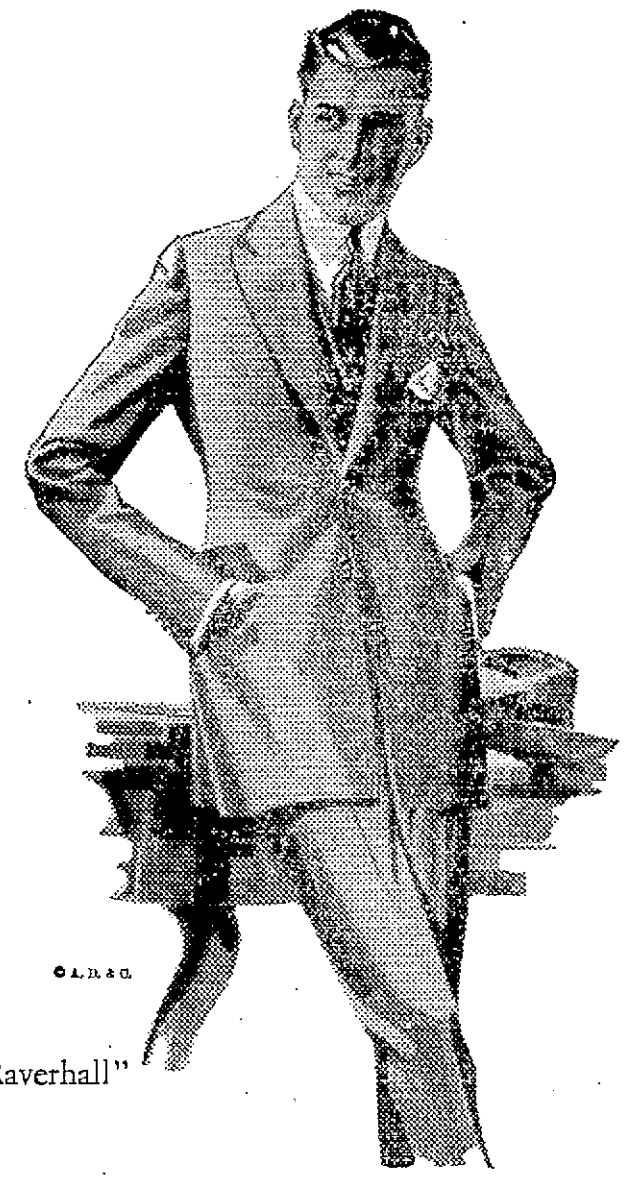

"Raverhall"

Wherein Clothes Differ

IT is workmanship and style wherein clothes differ radically. It requires exceptional methods to make exceptional clothes, and an organization trained to the ideals which are to characterize the finished garment. For the highest standard we recommend

Society Brand Clothes

FOR YOUNG MEN AND MEN WHO STAY YOUNG

They are created by a staff of designers who understand how to emphasize alertness and bring out a distinctive expression of style. The tailoring is the work of hands that are trained to execute their conceptions. The fabrics are all wool—in keeping with the policy of the makers.

Come to "Style Headquarters" and see the new ideas.
The label "Society Brand" guarantees satisfaction.

All of the new models are ready, including the popular waist seam coats---in solid colors and new mixtures ..... $22.50 to $40.00

PUTNAM & SON CO.

166 CENTRAL STREET.

WAGONER WARD HONORED

A rousing welcome home was given Wednesday evening to Wagoner Hugh F. Ward of the 102d Supply Train, lately returned from France with the 26th Division after 19 months' service in the thick of the fray. The affair was held at his home in Raymond place. In the course of the evening the returned soldier received a happy surprise when Andrew F. Burns, Jr., stepped forward and in a grateful speech presented the wagoner a gold watch a waldermar chain with gold knife attached and a gold ring. The young soldier was completely "taken off his feet" but was able to give expression to a few words of appreciation and told of his happiness in being home. Wagoner Ward is not yet 18 years old and must be classed as one of the youngest veterans of the world war who went from Lowell.

YOUR COAL FOR THE COMING SEASON

Should Be Put in as Early as Possible

The Mine Operators will advance the price 10 to 15 cents per ton on May 1 and each month thereafter to Sept. The retail trade must necessarily follow this advance.

This condition will make the price of coal delivered and paid for in APRIL the lowest this season.

We are prepared to make prompt delivery of coal from old established mines that have a reputation for careful preparation.

Wm. E. Livingston Co.

Telephone 1550 15 THORNDIKE STREET

Established 1828

RED FLAG GANG BEATEN IN ROME

Attempt To Stage Spartacan Demonstration Frustrated by Crowd

Ends in Enthusiastic Demonstration in Honor of Army and Allied Victory

ROME, Thursday, April 10.—A group of men styled Spartacans, carrying a red flag, attempted a demonstration here today, but the public attacked the crowd and dispersed it. Several Spartacans were hurt and others arrested.

There ensued an enthusiastic demonstration in honor of the army and the victory of the allies. Many cries were heard of "Long live the king!" "Long live our Italian Fiume!"

Rome socialists had planned a 24-hour general strike for yesterday in memory of Dr. Karl Liebknecht and Rosa Luxemburg, who were killed during the winter demonstrations in Berlin, and also in honor of the birthday of Nikolai Lenine, the Russian bolshevik premier. The government forbade meetings by both the anti-war and pro-war socialists, fearing grave clashes would result.

RECONSTRUCT CARNEY BANK BUILDING

Important improvements and alterations to the Carney bank building in Shattuck street were announced yesterday following a meeting of the trustees of the Lowell Institution for Savings. At the meeting the trustees authorized the investment committee to go ahead with the plans for the reconstruction of the property.

In discussing the reconstruction of the building various points were touched upon as to the necessity of such a change. The bank has outgrown the capacity of its present vaults and when it moves to its new quarters on the ground floor, which the trustees hope will be the first of the year, its up-to-date equipment will include a new security vault and a large book and record case.

All tenants on the ground floor of the building have been given notice to move. The Lowell Morris Plan Co. now occupying part of the second floor will move across the hallway to the rooms now used by the Lowell Institution. The new structure will be but two stories in height. The third floor of the present building will be removed and a big skylight arrangement will take its place. In the basement two large vaults will be built which are to be used for storage. New heating apparatus will be installed also.

Be Careful in Using Soap On Your Hair

Most soaps and prepared shampoos contain too much alkali, which is very injurious, as it dries the scalp and makes the hair brittle.

The best thing to use is just plain mulsified cocoanut oil, for it is pure and entirely greaseless. It's very cheap and beats the most expensive soaps or anything else all to pieces. You can get this at any drug store, and a few ounces will last the whole family for months.

Simply moisten the hair with water and rub it in, about a teaspoonful is all that is required. It makes an abundance of rich, creamy lather, cleanses thoroughly, and rinses out easily. The hair dries quickly and evenly, and is soft, fresh looking, bright, fluffy, wavy and easy to handle. Besides, it loosens and takes out every particle of dust, dirt and dandruff.—Adv.

Constipated Children Gladly Take

'California Syrup of Figs"

For the Liver and Bowels

Tell your druggist you want genuine "California Syrup of Figs." Full directions and dose for babies and children of all ages who are constipated, bilious, feverish, tongue-coated, or full of cold, are plainly printed on the bottle. Look for the name "California" and accept no other "Fig Syrup."

LECTURE ON CHRISTIAN SCIENCE

A large and attentive audience listened with much interest at Colonial hall last evening to a lecture on Christian Science by Dr. John M. Tutt, C.S.B., of Kansas City, Mo.

BIG DEMAND FOR CONCERT TICKETS

As was predicted several weeks ago, there is already an unprecedented demand for tickets to the Choral society concert to be given in the Strand theatre on Tuesday evening, May 13th, and the reason for this is plain. In the first place Gounod's "Faust" is probably the most popular opera ever written and it is especially well adapted to presentation in concert form with its tuneful melodies and stirring choruses. Then again the Choral society has selected an unusually fine cast of soloists for this concert with a real Metropolitan opera tenor in the person of Paul Althouse singing the leading role. The soprano, Amparito Farrar, is also very well known in the musical world and quite recently has made a name for herself singing to the troops in France.

The contralto, Minerva Komenarski, and the baritone, Carl Formes, are sure to establish their popularity in Lowell, and last but not least, Willard Flint in the role of Mephistopheles, is alone worth the price of admission, as all those who heard him five years ago will testify.

Tickets are now on sale at Kershaw's and Steinert's and intending purchasers will do well to secure them at once.

Now It's Spring Take Celery King

Clean up for spring—that's the right idea! Drive out the winter's waste accumulation. Put the bowels, liver and stomach in good shape and have purer, richer blood.

CELERY KING

Will do it—the whole family, including the children, can take it. Brew a goodly supply every other night and give each a cup. A package costs but a trifle and it is purely vegetable.

Celery King will do you much good—will help the whole family—that worn out feeling will vanish—pimply skin will go and bright eyes and clear complexions will be your reward.—Adv.

THE GERMAN SOCIALIZATION COMMISSION HAS RESIGNED

BERLIN, Wednesday, April 9.—(By the Associated Press).—The socialization commission has resigned, according to an article in the Vorwaerts by Dr. Kanizky, independent socialist, because "from its birth, it had to combat obstructive tactics from the imperialistic economic bureau" and was, therefore, unable to make proper plans for the socialistic reconstruction of Germany.

A despatch from Weimar states that the government has abandoned for the present, its intention to transfer further sessions of the national assembly to Berlin, owing to the unsuitable condition of the reichstag building, which for months has been used for a barracks for revolutionary troops. It is estimated that four months' work would be required at an expenditure of 10,000 marks to ventilate the building properly.

BOLSHEVIK AGENTS IN CENTRAL AMERICA

SAN SALVADOR, Thursday, April 10.—The Nicaraguan government has received information that bolshevik agents are arriving in that country for the purpose of secretly reaching principal cities in Central America. Authorities at ports and along the frontiers have received orders to be especially vigilant in detaining men suspected of being bolsheviki.

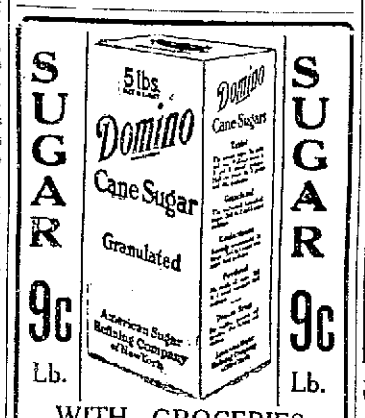

WITH GROCERIES

J. J. SEXTON

GROCERIES

Tel. 3619

196 Gorham St. Cor. Union St.

FREE DELIVERY

Friday and Saturday Specials

BUTTER, Fancy Creamery, lb. ..... 64¢

EGGS, Strictly Fresh, doz. ..... 52¢

California Pea Beans, lb. 9¢

Yellow Eye Beans, lb..... 10¢

SMOKED SHOULDERS Lean, at Cost

Corned Shoulders, lb..... 25¢

Yellow Turnips, lb..... 3½¢

Fresh Garden Spinach, pk. 32¢

New Prunes, fancy, 13¢ lb., 2 for 25¢

Large Navel Oranges, doz. 55¢

Lemons, doz..... 21¢

Best Red Salmon, can..... 26¢

American Sardines, 4 cans 25¢

—— FLOUR ——

Not War Quality, at a Low Price

Pure Molasses, loose, gal... 68¢

Salt Codfish, boneless, lb. 25¢

Rolled Oats..... 5 lbs. 23¢

Mincemeat, pkg..... 11¢

Pork and Beans.... 2 cans 25¢

Try Our TEAS AND COFFEES For Quality

BEST MAINE POTATOES AT COST

Large Bottle Vinegar..... 10¢

Jelly—Raspberry, Strawberry, Currant ..... 15¢

Naphtha Soap, bar..... 6¢

S. & H. GREEN TRADING STAMPS FREE

OSTROFF'S

The Overall Store of Lowell

There are more overalls sold in our store than in any other store in Lowell. It is a well established fact that you get more for your money in our store than in any other store that we know of. We defy competition, we must not be undersold. Note a few of our prices:

OVERALLS

Boys' Indigo Blue, extra heavy, red trimmings, sizes from 3 to 8, 98c value, price .... 49¢

Boys' Blue Striped Overalls, sizes 6 to 12, 95c value, price ..... 49¢

Boys' Extra Heavy Indigo Blue Overalls, sizes 8 to 15, $1.49 value, price ..... 75¢

Youths' Overalls, extra heavy indigo blue, for 89¢

Men's Indigo Blue, double buckle, union made overalls, $1.25 value, price ..... 69¢

Men's heavy indigo blue, double buckle, union made overalls, $1.75 value, price ..... 98¢

Men's extra heavy indigo blue, double buckle, union made, $2.50 value, price..... $1.39

Men's extra heavy indigo blue, double buckle, with two seams, union made overalls, $3.00 value, price $1.49

Painters' White Overalls, $1.50 value, for 89¢

Milkmen's pin check overalls, $1.75 value, $1.09

Covert overalls, $1.75 value, for..... $1.09

Men's Long Shop Coats, in covert, black and khaki, $3.00 value, for $1.98

Men's indigo blue all in all union overall suits from ..... $2.49 Up

King Kole Black Sateen Work Shirts, $1.50 value, for ..... 98¢

Black and White Congress Shirts, extra heavy, $1.50 value, for ..... 98¢

Black Work Shirts, heavy drill Stag brand, $1.50 value, for ..... 98¢

Men's Work Shirts, in blue chambray, khaki and champagne colors, very good quality, $1.25 value, for ..... 69¢

Men's Hose, from ..... 10¢ Up

PANTS

Men's Work Pants, with lapel pockets, belt supports, fancy stripes, very durable and all sizes, $2.50 value, price $1.39

Men's Fancy Blue Serge Pants, all sizes, $3.00 value, for $1.50

A large assortment of Men's Dress Pants, from $1.98 to $5.98

Men's Khaki Pants ..... $1.49 and Up

Boys' Knickerbocker Pants, from..... 59¢ Up

MILLINERY DEPT.

Ladies:—

Our millinery department offers you a wide choice of the latest models in new hats at prices which always prevail as ever for ladies, misses and children. This store is foremost. Smart, trim hats for the little ones as well as for the misses and ladies, in all the wanted styles and colors, priced at ..... 98¢ to $5.98

Bungalow Aprons to fit a young lady with a 31 bust up to the middle aged women to 64 bust, priced from ..... 59¢ to $1.25

OSTROFF'S THE LIVE STORE

Outfitters for the Whole Family

193-195 Middlesex St. 2 Doors From Union Market

YANKS TAKE HELMETS FROM HUN OFFICERS

PARIS, April 3—(Correspondence of the Associated Press)—When German officials in cities occupied by the Americans issued orders for policemen to don their pre-war uniforms they didn't realize what an attraction boche helmets had for Yankees.

German policemen were rushed all along the Rhine by Americans, who couldn't resist the temptation to capture helmets from the heads of live Germans. As a consequence American officers asked German officials to discontinue the use of helmets.

BUSINESS MEN TO AID IN READJUSTMENT

WASHINGTON, April 11.—American business men are preparing to offer a number of suggestions as an aid to industrial readjustment, says an announcement issued here today by the chamber of commerce of the United States giving a preliminary outline of the program for the seventh annual meeting of the organization to be held at St. Louis, April 28, to May 1, inclusive.

Representatives of business from every state will express their views as to policies and principles with suggestions as to programs for carrying them out and by this means it is expected to obtain a composite opinion from the business world on many vital matters that will be taken up by congress at the next session.

Subjects for discussion will include disposition of the railroads, the merchant marine, anti-trust law revision, public utilities, foreign relations and foreign trade, agriculture, industrial production, waterways and highways. Speakers will include several cabinet officers.

MAINE METHODIST CONFERENCE

FAIRFIELD, Me., April 11.—Immediately after a half-hour of morning worship, conducted by Bishop Frank M. Bristol, the Maine Methodist conference today went into executive session. The conference relations of a number of ministers were being investigated, some of them presenting rather intricate problems conference officials said.

The Pictures are Before You, CHOOSE!

"NAP-A-MINIT"

Used by Dr. Gagnon in His Superior PORCELAIN DENTISTRY

Take a good look at these pictures—they tell the story of TWO KINDS OF DENTISTRY. The left hand picture is of a man being treated in the old harsh method employed to this day by many dentists. Note the rigid position of the patient as he sits upright, gripping the doctor's arm, hindering him in his work, and making his own pain necessarily greater. Every nerve in his body is on edge—every muscle tense—he is indeed the personification of fear and pain. THIS IS DENTISTRY AS I DO NOT DO IT.

Now turn to the picture on your right. Here you see restfulness and relaxation, a patient that feels no pain, yet is in control of every other sense. He can talk and hear and watch the doctor, unhindered, do his very best work. This is an example of DENTISTRY AS I DO PRACTICE IT.

This is what "Nap-a-Minit" has done for all my PATIENTS. "Nap-a-Minit" is a positive pain destroyer and absolutely eliminates all pain in dentistry. With its use, one may have teeth and roots extracted, nerves removed, cavities prepared and filled, crowns and bridge-work inserted and every conceivable kind of dental operation performed without the slightest fear or dread because IT WILL NOT HURT.

Now that you have seen the two pictures and know the story that they tell, it is up to you to CHOOSE if you have dental work to be done. Will you have pain and harsh treatment or will you have "Nap-a-Minit" and no pain at my offices? There is little doubt about your answer and when you come here you will find the greatest service and value-giving dental offices in New England.

DR. A. J. GAGNON AND ASSOCIATES

109 MERRIMACK STREET, NEXT TO FIVE CENT SAVINGS BANK

466 MERRIMACK STREET, OPPOSITE TILDEN STREET

BICYCLES

CROWN, IVER JOHNSON, INDIAN RACYCLE, HUDSON, CARLISLE ARE THE BEST

Expert Repairing on Bicycles and Motorcycles

EXPERT WORK ON BABY CARRIAGES

New Baby Carriage Wheels, Axles and Spare Parts

BACHELDER'S

Post Office Avenue

Sporting News and Newsy Sports

ALGER "COMES BACK"

Cambridge Boxer in First Bout in 15 Months Awarded Decision Over Neil

George Alger of Cambridge was awarded the decision over Young Neil of Allentown, Pa., after 12 well contested and cleany fought rounds in the main bout at the Crescent A.A. last night. The bout brought to a close one of the most satisfactory cards ever staged by the local club.

Neil came here a stranger but his aggressiveness, clean hitting and general all round work brought him many admirers, and he left the ring amid great applause. He turned in the hardest hitting and blocked cleverly, but made a mistake in allowing Alger to do practically all the leading. The Cambridge boxer, a well experienced and exceptionally clever battler, was quick to see every opening, and while Neil gave him a stiff argument, his ring generalship brought him the award. It was Alger's first bout in 15 months and his successful "comeback" was well received by his many friends here.

The semi-final bout between Gerard Gianni of Lawrence and Jack Kearns of Detroit was a hummer all the way. It was action every minute and while Kearns piled up an early lead, Gianni came stronger after the fourth and earned a draw. The fans were well pleased over this bout, and voiced their approval in a vigorous manner.

George Brooks of Lowell and Young Drew of Lawrence appeared in one of the best preliminaries ever seen here. Brooks, the nifty and scientific boxer, found his match in the hard hitting and fast Lawrence battler. The Lowell boy, by employing a whale of a left jab, inflicted considerable punishment on his opponent in the early rounds, but as the bout progressed Drew managed to find a defense for Brooks' attack, and by assuming the aggressive sent over some telling blows that brought him a draw. It was a good decision.

In the first bout of the evening Tom Powers of Cambridge won over Jim Owens of Lowell in the second round.

Announcer Roane informed the members that Bennie Valgar, who defeated Ralph Brady in Boston last Tuesday night, had been signed to meet Phinney Boyle at the local club on the afternoon of April 19.

GAME TOURNAMENT

The final match in the game tournament between Club Citoyens-Americains of this city and the Naturalization club of Lawrence was held last evening in the quarters of the local organization and the palm was awarded the Lowell club as well as the silver trophy for which the two clubs were contesting. The tournament consisted of whist, pitch, cribbage and checkers. The presentation of the trophy will be made later and a special entertainment program will be arranged for the occasion.

ATLANTIC FLEET'S TRACK MEET

NEW YORK, April 11.—Candidates for positions on the Atlantic fleet's track and field teams to be entered in the inter-allied games in France during the summer will compete for places at Travers island on April 25 and 26.

The meet will be conducted during the visit of 30,000 officers and men of the "victory fleet," which arrives here next week.

KITTREDGE MINOR BOWLING LEAGUE

The Kittredges are the winners in the Kittredge Minor bowling league which closed a most successful season on the local alleys Tuesday evening. The standing and averages follow:

	Won	Lost	P.C.
Kittredge	49	15	7.66
Mathews	49	15	7.66
Mohicans	35	25	5.83
Lawrence Mfg	22	28	3.65
Baldwins	20	40	3.33
Royal R's	20	40	3.33

Individual Averages

Curry	103.28	Geoffery	97.3
White	103.8	Chase	97.2
Irish	103.1	Sewell	97.
King	102.28	Swindell	97.
Bowers	102.10	Davis	96.33
Riley	101.42	Ouimette	94.28
Mahoney	101.	Purtell	94.11
Maloney	100.24	Metcrever	97.4
Ringwood	100.11	Ranake	94.
Whitelock	100.14	H. McMahon	93.28
J. McMahon	100.	Hague	92.18
Panton	99.	A. McMahon	92.
Sheehan	100.	Simard	91.5
Dean	99.1	Couture	91.1
Eastham	98.44	Scott	90.21
Ryan	98.19	Anderoh	90.17
Neault	97.14		

High Ind. Ave. Curry 103.28
Highest Ind. Ave. second, White 103.8
Highest Ind. 3 strings, Mahoney 305
Highest Ind. 3 strings, second, Panton 303
Highest Ind. single, Ryan 116
Highest Ind. single, second Bowers 137
Highest team 3 strings, Kittredge 1570
Highest team single, Kittredge .. 567

SALEM WON FROM PROVIDENCE, 6 TO 2

SALEM, April 11.—Salem defeated Providence at polo last night, 6 to 2. Both teams played gilt-edged polo with Kid Williams the big scorer. The summary: Salem—Alexander 2, Williams 3, Jean 1. Providence—R. Williams 2. Rushes, Alexander 6, R. Williams 5. Stops, Purcell 42, Maxwell 60.

POLO NOTES

Salem closed in on Lowell by beating Providence last night. It's a great race.

The Providence Gold Bugs, still confident of going "over the top" in a garrison finish will line up against Lowell at the Crescent rink tonight. Barnie Doherty "skipper" of the Rhode Island entry, has his club going at a fast clip and during the last two weeks victories have been quite numerous. He feels confident that he will lead his team to victory tonight, and if successful, knock Lowell out of first place. Capt. Harkins and his men will go into the game determined to come out on top and a red hot game is in prospect.

POLO LEAGUE STANDING

	Won	Lost	P.C.
Lowell	51	43	57.0
Salem	51	45	55.9
Providence	53	46	53.5
Worcester	42	51	45.2
Lawrence	42	51	45.2
New Bedford	41	53	43.6

POLO RESULTS

At Salem: Salem 6, Providence 2.

YOUNG MONTREAL WINS TITLE

PROVIDENCE, April 11.—Young Montreal of Providence won the flyweight championship of America from Johnny Rosner of New York last night at the National A.C. when he won a decision in a 12-round bout. Both weighed in at 112 pounds. Montreal took 11 of the 12 rounds.

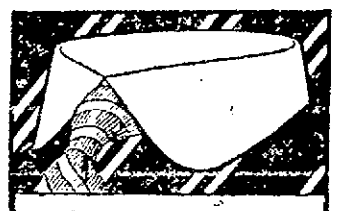

MONROE
THE NEW
ARROW
COLLAR
FOR SPRING
Cluett, Peabody & Co. Inc. Troy N.Y.

SUNDAY BASEBALL BILL PASSES IN R. I.

PROVIDENCE, April 11.—Governor Beeckman yesterday signed the bill legalizing Sunday baseball. It becomes operative at once.

PETE HARTLEY HAS BEST OF BOUT WITH SHAVER O'BRIEN

LYNN, April 11.—Although Pete Hartley of New York led Shaver O'Brien of Boston by a wide margin in the main bout at the Casino A.C. last night, no decision was awarded because Hartley's insistence when he agreed to concede considerable weight to his opponent.

In the final round Hartley narrowly escaped being dropped. O'Brien fought hard and forced Hartley all over the ring.

AMATEUR BASEBALL

The ball club formerly known as the Lowell Giants have re-organized this year under the name of the French-American Social club and games are being sought for the season. The age limit is 20 years. The season will open Patriots day and a game is wanted immediately. The manager, J. E. Poirier, may be reached at 23 Kirk street.

Manager O'Grady of St. Peter's S.S. would like to meet the manager of the Unity A.C. at Union and Gorham sts. tonight between 7 and 8 o'clock, to arrange a game for tomorrow.

The Chestnut A.C. would like to arrange games with 14 or 15-year-old teams. Reply through this paper, or send challenges to Walter Choquette, 35 Ash street.

DOUGHBOYS PLAY BALL

PARIS, April 8. (Correspondence of the Associated Press.) Bright spring days have attracted crowds of American doughboys into the Paris boulevards where they are batting up flies in preparation for the baseball season. French children never tire of watching the Americans practice with their gloves and masks. In the neighborhood of the Hotel Crillon, where the American peace delegation is housed, the broad parking of the Boulevard des Champs Elysees affords ball players an excellent practice ground.

BRIGADIER MARY SHEPPARD OF SALVATION ARMY TO SPEAK AT HIGHLAND CHURCH

Brigadier Mary J. Sheppard, of the Salvation Army, whose charmed life and helping hand while on the front line with the Y.D. boys is now a matter of history, will be the speaker at the Highland Congregational church Sunday evening. Many Salvation Army lassies did their bit right nobly throughout the trying days of the

MRS. MARY J. SHEPPARD.

great struggle, but without attempting to detract in the least from the honor which is due them it can truthfully be said that Mrs. Sheppard's work has shown out most brilliantly, and she has received unstinted praise for her efforts in behalf of our boys over there. She has told her story to audiences in the big cities throughout the country, and her simple, modest recital of the work of the lassies overseas has never failed to thrill the hearts of her hearers.

NURSE MEMBER OF VICTORIAN ORDER

PORTLAND, Me., April 11.—Matron Tremaine of Quebec, a member of the Royal Red Cross, who has charge of the nursing staff on the hospital ship Essequibo, which arrived late yesterday from Liverpool with Canadian wounded soldiers, is a member of the Victorian order, as well as having the 1915 Star, the Mons medal awarded to Canadians, who were in service in France in 1915.

Matron Tremaine was decorated with the Victorian order, which is given only to those who serve the royal family of Great Britain for nursing King George when he fell from his horse in France, in 1915.

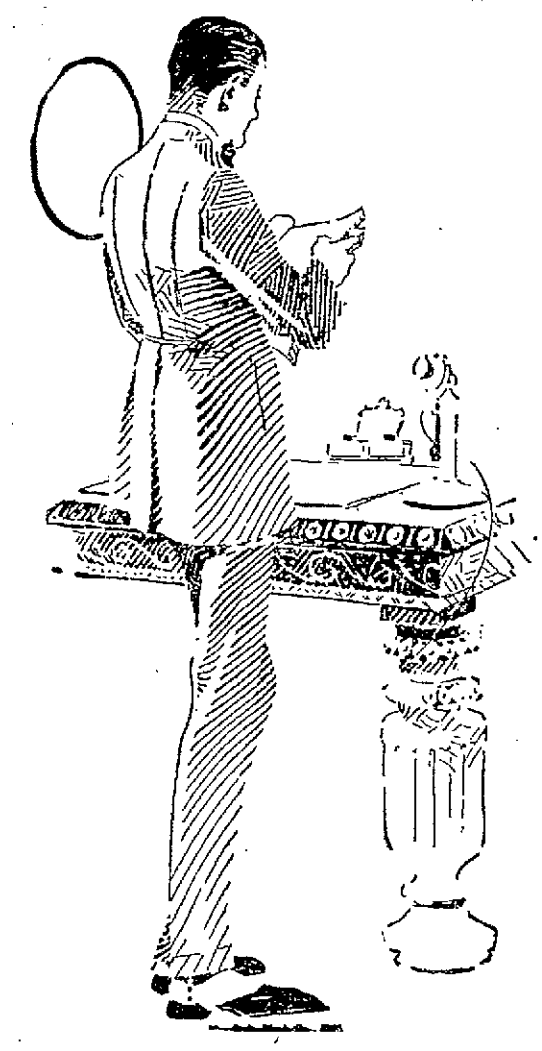

"O'Brien's for Smart Clothes"

That's what the young fellows say—and **they know.**

We like to sell **Good Clothes**—for clothes **must be** good to be smart—the tailoring must be right.

O'Brien Clothes **Keep Looking Smart** after long wear, because of good hand tailoring. That's why O'Brien's is the Young Men's Clothes Shop of Lowell.

We're always a season ahead—a year ago we featured waistline models for young men.

Stein-Bloch Smart Clothes

Are America's finest ready-for-service Clothes because they're the best tailored.

They cost more than ordinary makes, because of the labor that's put into them, but in the satisfaction they give, they are cheap in the long run.

Stein-Bloch Suits this season are **$35** and up.

Top Coats, **$30** and up.

Young Men's Flannel Suits

$30

Plain colors and the new stripes, in single and double breasted waist-line and plain fitted, peaked lapel models. Also blue unfinished and fancy mixtures, including pure worsteds.

Young Men's Ultra Smart Suits

$35, $40

Several models from Stein-Bloch in blue and brown flannels and mixture cheviots—and the new high waisted models in fine unfinished worsteds in blue and brown striped effects.

EASTER SATURDAY, APRIL 19th, IS A HOLIDAY—OUR STORE WILL BE CLOSED—BUY THIS WEEK

D. S. O'Brien Co.

222 MERRIMACK STREET

Hats of distinction
Lamson & Hubbard
Sold By LEADING DEALERS

Welcome Home SALE

3.95 for $5.50 $5.00 $4.50 Newark Shoes

5.85 for $7.00 $6.50 Newark Shoes

Heart of MEN

Here Indeed is a Royal Welcome—a Welcome Money-Saving for YOU.

THIS great sale has been the means of renewing hundreds of old friendships—customers of ours who went to war and are now back in civilian clothes once more. It has also made hundreds of new friends for NEWARK Shoes.

Here is your opportunity to buy a pair of these famous $7 and $6 custom bench-made NEWARK Shoes for $5.85, or a pair of our $5.50, $5 and $4.50 models for $3.95. Avail yourself of this wonderful opportunity TOMORROW. COME EARLY.

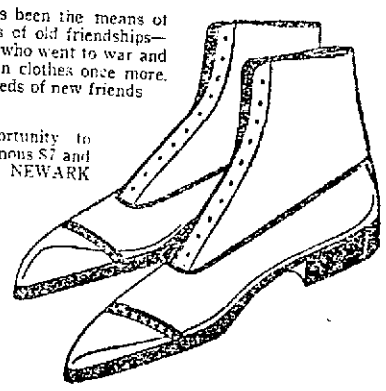

Newark Shoe Stores Co.
LARGEST RETAILERS OF SHOES IN THE WORLD.

LOWELL STORE

5 CENTRAL ST., Cor. Merrimack Street

Open Until 10 P. M. Monday, Friday and Saturday

297 Stores in 97 Cities

RIOT AT BUENOS AIRES

Two Stevedores Killed in Clash With Police—Insane Man Liberated

BUENOS AIRES, Thursday, April 10.—Two stevedores were killed in a clash with the police today. A riot followed the landing by a party of stevedores of an insane Hindu whom they found on a British ship in the harbor. Believing he was a mariner undergoing punishment, they wrecked the vessel's brig, took him out and escorted him to shore, where they were intercepted by police.

NOTICE TO MEMBERS

Of Triangle Athletic Association, Incorporated. Club will reopen at Playhouse after Lent. Watch for opening date in papers.

POLO
PROVIDENCE vs. LOWELL
At Crescent Rink
— TONIGHT —

WAR CAMP WORKERS CONGRATULATED

Miss Nellie M. Blaisdell of 239 East Merrimack street, who was in charge of the war camp entertainers, at the Soldiers' club at Ayer last Tuesday evening under the auspices of the war camp community service, has received the following letter of commendation from Rev. Arthur W. Shaw, assistant rector of St. Anne's church:

My Dear Miss Blaisdell:

The trip to Ayer last night was so interesting that I want to write to tell you of my appreciation of it.

The program was well balanced and of just the right length, and the soldiers gave prompt and unmistakable evidence of their hearty enjoyment of it. I congratulate you on its excellence. It gratified me, too, to observe that the average young man likes a clean entertainment.

The clubhouse itself was most pleasing. Though my age precluded my going to war, I did go to Plattsburg in 1916, and there experienced the need of just such accommodations as this club offers. We had a Y.M.C.A. shack and a company tent, both of which were welcome; but their comforts were meagre beside those of the clubhouse at Ayer.

And of course the soldiers whom we saw last night, and with some of whom I talked, were a magnificent lot of young men. Apparently the best sort frequent the club. And you certainly helped them to spend a pleasant evening in innocent recreation. I judge that between 400 and 500 were present.

Sincerely yours,
ARTHUR W. SHAW,
Assistant Rector.

The war camp entertainers have done the Red Cross wards, Y.M.C.A., Jewish welfare and Knights of Columbus huts, splendid work in the course of the winter season in entertaining the boys in khaki at Ayer, having performed at

TWO LOCAL RECRUITS

Two Lowell men were forwarded to Boston today by Chief Cary of the naval recruiting office. They were Louis S. Gerry, 7 Richardson avenue, apprentice seaman, and Joseph N. Letendre, 220 Baldwin street, landsman for ship's cook.

Drop Anti-Japanese Legislation

SACRAMENTO, Cal., April 11.—In reply to a cable from Secretary Lansing asking that the state legislature take no action on bills affecting Japanese, the state senate has sent the following message:

"Notwithstanding great public demand that legislation such as mentioned in our cablegram be enacted, solely by deference to the earnest plea on the part of the president, such legislation will not be introduced or considered by the senate at this session. We earnestly petition that such action be taken by the president on the Oriental immigration question as shall make future state legislation on such subjects unnecessary."

In the course of debate on the Japanese question, Senator Inman read statistics on the number of Japanese children born in California. In 1906 there were 134 born, he said, and in 1918 there were 4222.

Ask Wilson To Remove Burleson

TAMPA, Fla., April 11.—The Florida State Federation of Labor in annual convention here yesterday, adopted a resolution petitioning President Wilson to remove Postmaster General Burleson from office, "on account of his attitude toward the telegraph and telephone workers, in refusing to deal with them as organizations."

Seeds! Seeds!

You will find we have a large variety of fresh garden and flower seeds.
Yellow and White Onion Sets. Extra fine Lawn Grass Mixture and Gardening Tools of all kinds.

F. A. LAMOUREUX
442 MERRIMACK STREET

BEAUTIFUL WORK—MODERATE PRICES—AND ABSOLUTE PAINLESS METHODS

These are the things I promise those of you who come to me for dental treatment.

My Methods Are Vastly Different From the Ordinary Dentist.

No matter how sensitive you may be, I will not hurt you in the least. My prices are the lowest in the city.

FULL SET TEETH.....$8.00 UP
GOLD FILLINGS.....$1.00 UP
GOLD CROWNS.....$5.00
PORCELAIN CROWNS.....$5.00
Estimate and Advice Free

Dr. T. J. KING, 137 MERRIMACK STREET
Phone 3800
Nurse in Attendance
CLARENCE W. KING, D.D.S., Inc. Hours: 9 to 8, French Spoken.

FINANCE CAMPAIGNERS HOLD MEETING

With only two days remaining—today and tomorrow—the Y.W.C.A. finance campaign is nearly $3000 away from its goal of $9000. The reports given last night when 50 workers met in Kitson hall brought the total to date up to $6190, divided by districts as follows:

Highlands	$1815
Pawtucketville	973
Centralville	280
Downtown	846
Belvidere	1926
Special Gift	250

The campaign will be thrown wide open these last two days, that is, canvassing by name cards will no longer be adhered to and no set list of names will be followed. It is every worker for herself, anywhere she wants to go. Persons who have already given may be approached again, but the association asks that no annoyance be felt, for the workers will not know, and in a regular house-to-house canvass. Optimism still reigns as the workers feel sure that their needs will be met.

TO GIVE VICTORY LOAN TERMS TUESDAY

NEW YORK, April 11.—Sec. Glass will announce the amount of the Victory loan, the interest rate and other details at a mass meeting next Tuesday night at the Metropolitan Opera House, it is announced by the Liberty loan committee here.

The mass meeting will be preliminary to the drive, which is to open April 21. Rear Admiral Sims will also speak at the Opera House.

NEW ENGLAND NAMES ON CASUALTY LIST

The casualty list for today contains a number of New England names but no names of Lowell men.

Killed in Action

Pr. Antonio Schiavone, 127 Shrewsbury st., Worcester, Mass.

Wounded Severely

Ser. Timothy J. Sullivan, 7 Hearsleigh st., Worcester, Mass.
Mechanic John M. Swasey, 70 St. James ave., Boston, Mass.
Pr. Robert M. Fogarty, 1 Jackson place, Plymouth, Mass.
Pr. Joseph Lombard, Box 879, New Britain, Conn.

Wounded (Degree Undetermined)

Ser. Albert W. Thompson, West Mansfield, Mass.

Wounded Slightly

Capt. Homer Saint-Gaudens, Windsor, Vt.
Lieut. Arthur H. Smith, 8 Graves ave., Northampton, Mass.
Ser. Horace S. Dennis, 375 Maple st., Bridgeport, Conn.
Cor. Henry Evanler, 23 Suffield st., Hartford, Conn.
Cor. Frank L. Goulsh, Swiston, Me.
Cor. Thomas L. Lee, 153 Massabesic st., Manchester, N. H.
Cor. Wilton E. Peters, 16 Gibson st., Medford, Mass.
Wagoner Odilon Fortin, 114 Seventh st., Auburn, Me.
Pr. David J. Dale, 21 Standish ave., Plymouth, Mass.
Pr. Philip Dounheimer, 231 Franklin st., Holyoke, Mass.
Pr. Richard Eustace, 213 English st., New Haven, Conn.
Pr. James P. Gadsby, 49 Oak st., Mattapan, Mass.
Pr. Louis Gagne, 250 Putnam st., Manchester, N. H.
Pr. John H. Keefe, 18 Medill st., Waterbury, Conn.
Pr. William Leenders, Windsor, Conn.
Pr. Walter J. McNeil, 22 Perry st., Waverly, Mass.
Pr. Michal A. Marotta, 14 Elmwood st., Springfield, Mass.
Pr. Leo F. Martin, 25 Margin st., Orono, Me.
Pr. Frank D. Mosigian, 235 Beach st., Revere, Mass.
Pr. Edmond L. Trottier, 6 Aspen st., Ware, Mass.
Pr. George E. Wise, 174 View st., New Haven, Conn.
Pr. Rosario H. Ladue, 27 School st., Southbridge, Mass.
Pr. Thomas Lane, 1267 Boylston st., Newton Upper Falls, Mass.
Pr. John Francis Lanergan, Dorchester, Mass.
Pr. William Lee, 182 Faren ave., New Haven, Conn.
Pr. William Wright Loker, Hillsdale, Natick, Mass.
Pr. Arthur Pond, Branford, Conn.
Pr. Francis J. Unsworth, 231 Weir st., Taunton, Mass.

Missing in Action

Pr. Charles J. McCarthy, 119 East Eighth st., South Boston, Mass.

CURRENT CASUALTIES

Died of Disease

Cook Wilbur Emmons, R.F.D. 50, Springvale, Me.
Pr. Irene J. Cornier, 119 Holly st., New Bedford, Mass.

Died of Disease, Previously Reported Died

Pr. Joseph E. Bassette, 42 Armyville, st., Baltic, Conn.

MARINE CORPS CASUALTIES

Died of Wounds

Cor. Clyde Webber Morse, 317 Columbus ave., Boston, Mass.

Died of Disease

Pr. Leslie William Fratick, 925 Massachusetts ave., Cambridge, Mass.

Died of Wounds, Previously Reported Missing in Action

Pr. Fred Carl William Olson, Neponset, Mass.

Before taking your train home from Boston get The Sun at either newsstand in the North station.

FRECKLE-FACE

Sun and Wind Bring Out Ugly Spots. How to Remove Easily

Here's a chance, Miss Freckle-face to try a remedy for freckles with the guarantee of a reliable concern that it will not cost you a penny unless it removes the freckles; while if it does give you a clear complexion the expense is trifling.

Simply get an ounce of Othine—double strength—from any druggist and a few applications should show you how easy it is to rid yourself of the homely freckles and get a beautiful complexion. Rarely is more than one ounce needed for the worst case.

Be sure to ask the druggist for the double strength Othine as this strength is sold under guarantee of money back if it fails to remove freckles.—Adv.

DO YOU

REALIZE

What a saving of 33 1-3% means to you? Particularly right now, when the scarcity of manufactured goods are at a premium, and you cannot afford to pay a fancy price for any article in most stores. But consider that 33 1-3% saved on your purchase every time you spend a dollar is quite an item at either the end of the month or annually. My modest establishment, low rent, and buying direct from factory is evidence of why you can buy at 33 1-3% less here.

Waltham Watches

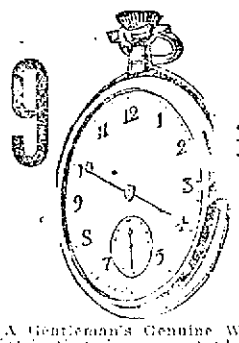

9.50

A Gentleman's Genuine Waltham Watch that is guaranteed for 20 years. I need say no more about this watch.

DIAMOND RINGS

$10 Up

The reason I am giving such values in diamonds is because I BUY DIRECT and there is no middleman's profit to send the price skyward. My guarantee goes with each stone—Any diamond purchased here can be exchanged at full value or returned less 10% in cash within one year. Specials.

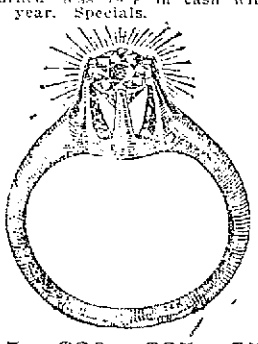

$15, $20, $25, $50, $75, $100, $150, $200

FINE GOLD FILLED

Watch Bracelets

Like the expensive ones; with a 20-year case, KANT-KUM-OFF bow, insures safety; guaranteed movement; good timekeeper; can be worn on wrist, chain or pin $10.00

Remember each case is stamped 20 years.

SOLID GOLD

BROOCHES

Fancy stone set with pearls, rubies, sapphires and emeralds, in solid gold. The price of these brooches is what is considered remarkable. I could not sell them for this price only through my ability to deal directly with the manufacturer. An extensive choice of real value as low as—

$2.00

SOLID GOLD

PENDANTS

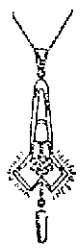

This item is one that cannot be duplicated for less than double our price. Pendant and chain solid gold, set with sapphires, pearls, rubies, emeralds.

$2.00

Rosary Beads

$1.00

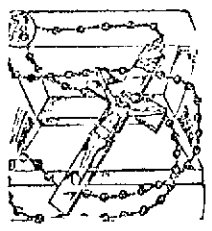

SAMUEL D.

GREENWALD

—JEWELER—

107 CENTRAL STREET

RICHARD Shop STYLE VALUE

UP-AND-COMING LOWELL MEN WILL GREET THE WORLD'S MOST JOYOUS EASTER DAY WITH

WAIST SEAM SUITS AND TOPCOATS

which are the very newest note in masculine apparel. Like wildfire this style has spread and all America has adopted it. Here you will find a tremendous assortment of this popular style in every wanted fabric and pattern at

Single and double breasted models

$25.00

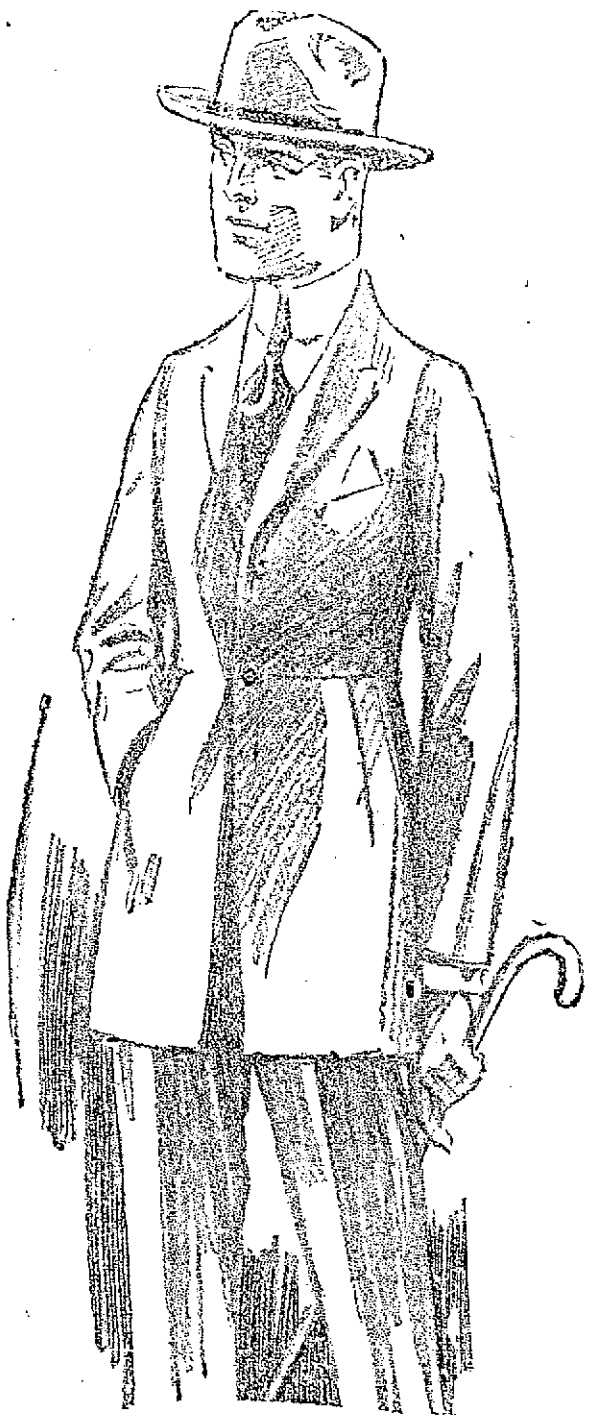

If you want the extreme limit in style and quality in clothes, you must consider our

FASHION PARK CLOTHES

At $30, $35, $40, $45

We need hardly call your attention to what all Lowell concedes as the maximum of value-giving in clothes, the famous

RICHARD QUALITY SUITS AND TOPCOATS

AT $15 TO $35

BIG ASSORTMENT OF MEN'S TROUSERS, IN PLAIN AND FANCY MIXTURES. ALL SIZES.

LAMSON & HUBBARD HATS AND CAPS

RICHARD

A COMPLETE LINE OF MEN'S FURNISHINGS

The Best Equipped Men's Store in Lowell

67-69 Central Street

GEORGE C. LARRABEE, Manager

ADDRESSED LOCAL SCHOOL TEACHERS

Walter S. Young, assistant superintendent of schools at Worcester, addressed a gathering of local school teachers at the high school hall late yesterday afternoon on Americanization methods as employed in his city. The lecture proved very interesting as well as instructive and undoubtedly will be very beneficial to the teachers in their work of Americanization.

In the course of his remarks, Mr. Young said shop classes have been found the better course particularly when manufacturing plants are behind the movement. He said although the employes are paid for eight hours they work but seven and spend the other hour in becoming familiar with American methods. "It is not always easy for manufacturers to see their way clear to do this," he said, "but it has been proven that the classes are of great benefit. It is a wise expenditure of money."

Mr. Young spoke about the Norton plant in Worcester, where the plan has been tried with great success. The Norton classes are held at 4 o'clock in the afternoon for five days a week. At the plant of the Morgan Construction Co., in the same city, classes are held at 5 o'clock. "The biggest difficulty, however," said Mr. Young, "is in finding teachers that will take up the work at hours when manufacturers decide to have the classes. The regular day school teachers can go from their schoolrooms at 3.30 and be on hand for classes starting at 4 or 5 o'clock, but where classes are held earlier in the day it has been found necessary to make use of the evening school teachers who are attending college." Mr. Young said it is important to have a group of teachers who have nothing to do but Americanization work, for some must be charged with the responsibility of organizing classes.

FLY SCREENING

Now is the time to look over your screens. They may need new screening or need painting.

DO IT NOW

Black Screen, sq. ft. ..... 3½¢
Screen Paint, can ..... 20¢
Tacks, pkg. ..... 5¢

Adams Hardware

& PAINT CO.

Middlesex St. Near Depot

125 AMERICANS BLINDED

Less Than 4000 Amputations in A.E.F.—Government Relief For Disabled Men

WASHINGTON, April 11.—There were only 125 cases of total blindness and less than 4000 amputations in the American forces engaged in the war, it is stated by the Bureau of War Risk Insurance. Not all the cases of total blindness have yet been declared permanent by the medical officers in charge.

Denial is made, on the authority of Surgeon Gen. Ireland and Col. Chas. E. Banks, chief medical officer of the war risk insurance, that there were any cases in which men lost both arms and both legs. More than 500 artificial limbs have been furnished to disabled men to date by the bureau.

"Upon being discharged from war department hospitals as unfit for further service, all men disabled as a result of injury or disease suffered in line of duty are entitled to the benefits of the war risk insurance act," says a statement issued by the bureau today. "If their condition demands further treatment they are entitled to medical attention in one of a large number of hospitals now being established throughout the country to be operated by the Public Health Service.

"If a man is disabled but his condition needs no further medical attention, he may secure from the bureau of war risk insurance a monthly compensation. Medical experts of the bureau make examinations of all who apply for compensation and rate their physical condition, present and potential and determine the percentage of handicap which each suffers as a wage-earner as a result of his disability. The rating given is carefully considered in fixing the compensation which will be paid monthly to the man and his dependents."

For Bad Breath

Coated Tongue, Biliousness, Sour Stomach, Sick Headache, Bloating, Gas, Constipation, or other Result of Indigestion, no remedy is more highly recommended than

FOLEY CATHARTIC TABLETS

They cause no griping or nausea. Cleanse the bowels, sweeten the stomach and benefit the liver. Never disappoint.

Mrs. Elizabeth Slauson, 137 So. Main St., So. Norwalk, Conn: "I can honestly say Foley Cathartic Tablets are wonderful."

Burkinshaw Drug Co., 418 Middlesex Street; Moody's, 301 Central street.

The local evening newspaper is the paper that reaches the home when the whole family is there to read it. The Sun fills this field in Lowell.

WOOL AUCTION SALES

LONDON, Thursday, April 10.—Nine thousand bales were offered at the wool auction sales. It was a fine selection and the demand was keen at firm prices. New South Wales scoured brought 5s 7d and Victorian greasy ranged from 4s 9d to 5s 2d.

Catarrhal Deafness and Head Noises

TELLS SAFE AND SIMPLE WAY TO TREAT AND RELIEVE AT HOME

If you have catarrh, catarrhal deafness or head noises caused by catarrh or if phlegm drops in your throat and has caused catarrh of the stomach or bowels you will be glad to know that these distressing symptoms may be entirely overcome in many instances by the following treatment which you can easily prepare in your own home at little cost. Secure from your druggist 1 ounce of Parmint (Double Strength.) Take this home and add to it ½ pint of hot water and a little granulated sugar; stir until dissolved. Take one tablespoonful four times a day. An improvement is sometimes noted after the first day's treatment. Breathing should become easy, while the distressing head noises, headaches, dullness, cloudy thinking, etc., should gradually disappear under the tonic action of the treatment. Loss of smell, taste defective hearing and mucus dropping in the back of the throat are other symptoms which suggest the presence of catarrh and which may often be overcome by this efficacious treatment. It is said that nearly 90 per cent. of all ear troubles are caused by catarrh and there must, therefore, be many people whose hearing may be restored by this simple, harmless home treatment.—Adv.

COME SEVEN NEVER MIND ABOUT ELEVEN

Seven plays the leading role in life. One never is happy until there are two, and usually the family never ends there.

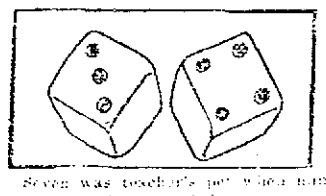

Seven was teacher's pet when numbers were in their infancy.

There are listed seven archangels—Michael, Gabriel, Raphael, Uriel, Chamuel, Zophiel and Zadkiel.

Also, seven of the so-called sacred books of mankind—

The Bible, the Koran, the Eddas, the Tri Pitakas or Tripitaka; the Five Kings, the Three Vedas and the Zend-Avesta.

Seven books are recognized by alchemists, gold, silver, iron, quicksilver, lead, tin, copper.

There were "Seven champions of Christendom"—St. George of England, St. Denis of France, St. James of Spain, St. Anthony of Italy, St. Andrew of Scotland, St. Patrick of Ireland and St. David of Wales.

(The last mentioned was not David Lloyd-George.)

And there are the seven virtues: Faith, hope, charity, prudence, temperance, justice, fortitude.

(How many have you?)

Also, there were the "seven churches of Asia," the "island of seven cities," and the "seven days' king"—Tommaso Aniello, Italian fisherman.

There are named seven corporal works of mercy:

To bury the dead.
To clothe the naked.
To feed the hungry.
To give drink to the thirsty.
To shelter the homeless.
To visit those in prison.
To administer unto the sick.

THE SEVEN CROSSES

The Greek Cross
The Latin Cross
The Maltese Cross
The St. Andrews' Cross
The Lorraignese Cross
The Tau, or Egyptian, Cross
Constantine's Cross.

(The double cross and the iron cross cannot be mentioned in the same breath with the big seven.)

There are the "seven days' battle" in the Civil war, and many weeks are seven days' battle in some matrimonial mixups.

The seven deadly sins—Pride, anger, envy, sloth, lust, covetousness, gluttony.

In the "seven years' war Prussia put the kibosh on Austria.

There are "seven great hymns," seven hills of Rome, and "seven lamps of architecture." And every schoolboy loves the seven liberal arts: Arithmetic, geometry, music, logic, rhetoric, grammar, painting.

The seven "mind-born" sons of Brahma were said to dwell in the seven stars of the "great dipper."

There are the seven gifts of the Holy Ghost: Counsel, fear of the Lord, fortitude, piety, understanding, wisdom and knowledge.

Most of us have five senses, but the ancients thought they had seven: Understanding, speech, sight, hearing, smell, taste and touch. The modern borrower has the last named sense best developed.

Seven wonders of the world—Pyramids of Egypt, Hanging Gardens of Babylon, Mausoleum at Halicarnasus, Temple of Diana at Ephesus, Colossus of Rhodes, Pharos at Alexandria, statue of the Olympian Jove in Elis.

SEVEN WONDERS THAT REALLY ARE WONDERS

Seven
7
VII

The most famous of all sevens—Sunday, Monday, Tuesday, Wednesday, Thursday, Friday and Saturday!

BAYER

DON'T BUY ASPIRIN IN A "PILL" BOX

Ask for "Bayer Tablets of Aspirin" in a Bayer package—marked with "Bayer Cross."

You must say "Bayer." Never ask for merely Aspirin tablets. The name "Bayer" means you are getting the genuine "Bayer Tablets of Aspirin," proven safe by millions of people.

Don't buy Aspirin tablets in a pill box. Insist on getting the Bayer package with the safety "Bayer Cross" on both package and on tablets. No other way!

Beware of counterfeits! Only recently a Brooklyn manufacturer was sent to the penitentiary for flooding the country with talcum powder tablets, which he claimed to be Aspirin.

In the Bayer package are proper directions and the dose for Headache, Toothache, Earache, Neuralgia, Rheumatism, Lumbago, Sciatica, Colds, Grippe, Influenza-Colds, Neuritis and pain generally.

"Bayer Tablets of Aspirin," American made and owned, are sold in vest pocket boxes of 12 tablets which cost only a few cents, also in bottles of 24 and bottles of 100, also capsules. Aspirin is the trade mark of Bayer Manufacture of Monoaceticacidester of salicylicacid.—Adv.

For the Fireplace

WE RECOMMEND

CANNEL COAL

PROMPT DELIVERY

E. A. WILSON & CO.

Tel. 4940 152 PAIGE ST. Tel. 4941

You'll Like These New Suits for Spring

You will not see anything to surpass these suits from the standpoint of value giving. They give you lots of wearing quality, real satisfying fit and good appearance—in a word all round clothing satisfaction. They are Spring Suits; but they are so new that you can readily buy for summer needs. There are models here for every taste; correctly proportioned suits for all figures single and double breasted styles with a splendid selection for Young Men, who naturally take to the waist seam idea and slash pockets.

You have a choice of many rich colorings. Every suit shows thoroughness and superiority in tailoring. It is an opportunity to get unusually big returns for your clothes money.

$25 to $47.50

Get Your Easter Clothes Now

MACARTNEY'S

72 MERRIMACK STREET

JOIN THE THRONG OF RED-BLOODED MEN AND WOMEN

Get More Pleasure Out of Life and Be of More Use in the World by Toning Up Your System With This Well Known Household Remedy

There are people who lack the red blood to give color to their lips, warmth to their hands and brightness to their eyes.

These people tire easily and cannot compete in school, store or shop with the more energetic. Their blood being thin, they are nervous and do not sleep well. Arising in the morning unrefreshed they begin each day badly and miss much of the pleasure of living.

To become active and energetic like most red-blooded Americans, these people need a blood-building tonic.

A tonic that gives strength, that revitalizes weak nerves, that increases the appetite and a medication will put color in the cheeks and lips and give vigor to the step. This means new joy in living, increased usefulness and longer life.

Whenever you find a person who has taken Dr. Williams' Pink Pills faithfully you find an enthusiastic friend of the tonic that has made life more more in many ways. These blood-making pills have been in the medicine operations of Americans and in almost every community, however small, can be found those who owe health and happiness to this famous household remedy.

Nervous Indigestion Ends

One of the thousands who owe their present health to Dr. Williams' Pink Pills is Mr. A. G. Woodover who lives at No. 72 Sullivan Street, Claremont, N. H. He says:

"I had serious indigestion for two years and the pains in my stomach became so severe that I couldn't sleep at night and I was racked and torn by happy pains, too, day. I was tired all the time and as I lost my strength I suffered from severe headaches and had frequent dizzy spells. Sleep relief rested me and I could hardly do my work.

"Some time ago I procured a box of Dr. Williams' Pink Pills after reading an advertisement in a newspaper. In few days I began to feel better, and I continued the treatment for several weeks. Now I can sleep soundly and eat heartily without any after distress. The headaches and dizzy spells no longer trouble me and as I have told many of my friends, I feel better than I have for years, thanks to Dr. Williams' Pink Pills. My wife is also taking the remedy for general run-down condition, and it is helping her."

After-effects of Pneumonia

Influenza and pneumonia have left many wrecked lives in their path in the past few months. Many victims of these diseases seem unable to regain their strength and suffer from depression and melancholy weakness and sleeplessness. An example of the beneficial results of a treatment with Dr. Williams' Pink Pills in cases of this type, is that of Mrs. Mary Bowden of No. 55 Beckett street, Portland, Me.

"I had an attack of pneumonia several years ago," says Mrs. Bowden, "and I couldn't recover my strength. I felt tired and weak generally and became run down that I had dizzy spells and headaches. I couldn't sleep well and suffered frequently from rheumatic pains in my limbs, especially in the knee. I was very nervous too and had indigestion.

"One day I decided to try Dr. Williams' Pink Pills and procured a box. There was a marked improvement in my condition after I had taken the first box and I continued the treatment until the dizzy spells stopped. I have regained my strength and can eat heartily without any distress. My sleep rests me now and I no longer have rheumatic pains. I have recommended Dr. Williams' Pink Pills to many of my friends as an good tonic."

Rheumatism Overcome

Rheumatism is among the most stubborn diseases. The disease destroys slowly and frequently drives the victim to treatment with all sorts of remedies that only deaden the pain and fail to remove the cause. Where the disease is accompanied by a depletion of the blood Dr. Williams' Pink Pills will generally relieve the pain and, what is more important, will aid in driving the cause from the system.

Mr. William S. Bell of No. 60 Bernice avenue, Woonsocket, R. I., tried electrical treatment for his rheumatism, but as the trouble was in the blood he did not find relief until he built up his blood by the use of Dr. Williams' Pink Pills. Mr. Bell, who is a teacher, says: "I suffered from rheumatism for four years. The pain started in my shoulder and ran down to my elbow. At times it was dull and aching in character and at other times the pain was sharp and shooting. My shoulder was sore and my arm at times stiff and I was so helpless that my wife would have to help me on with my coat.

"I received so much benefit from a thorough treatment with Dr. Williams' Pink Pills that I think it my duty to make this statement.

"We have used another of Dr. Williams' preparations, Baby's Own Tablets, in our family for a number of years and I think them an excellent remedy for children."

Keep Your System Toned Up

Keep your system toned up with Dr. Williams' Pink Pills and foods that once distressed you will be harmless exposure will bring no fears of rheumatism, and neuralgia and even germ diseases need hardly to be dreaded.

Dr. Williams' Pink Pills assist digestion, correct the lassitude, the palpitation of the heart, shaky nerves and the pallor of the face and lips that are the results of thin, impure blood.

Try Dr. Williams' Pink Pills for anemia, rheumatism, neuralgia, nervousness. Take them as a tonic if you are not in the best physical condition and cultivate a resistance that will keep you well and strong. Get a box from the nearest drug store and begin this treatment now.

Send for These Health Books

Two useful books, "Diseases of the Nervous System," and "Building Up the Blood" will be sent free by the Dr. Williams Medicine Co., Schenectady, N. Y., if you mention this paper. Dr. Williams' Pink Pills are sold by all druggists, or will be sent by mail, postpaid, on receipt of price, 50 cents per box; six boxes $2.50.—Adv.

AMUSEMENT NOTES

Note—Below is what the press agents of the different theatres say of the current attractions and of others to come later.

B. F. KEITH'S THEATRE

Heading this week's excellent bill at the B. F. Keith Theatre are Will J. Ward and his Symphony Girls, makers of melody and good humor. Ward is an adept at the humorous side, and his girls at the piano are not only artists but they are attractive. Fink's mules are the only trained Missourians before the public today, while Jimmy Save and Joan Franza are makers of pretty fun. When it comes to downright comedy that scores a smashing hit look out for Claude and Marion Cleveland. Claudia Coleman is an attractive monologist; Detty Bear & Brother are novelty musicians and the Whirlwind Hagans are dancers.

THE STRAND

"The Man Hunter," the new de luxe photoplay in which William Farnum is featured, is winning popular favor with the patrons at The Strand. It's as thrilling a screen offering as has been seen in some time. The various characterizations portrayed by the star are varied and interesting. He gives you a carefree man of wealth; the prisoner who serves an unjust term; the low character who mingles with pickpockets and fakirs; the powerful, strong minded man who takes control of a ship in time of danger; and the man from whose every pore oozes hatred and a desire for revenge against the false friend who made him penniless. You should not miss this splendid picture.

"Gambling in Souls," with handsome Madlaine Traverse as the star, is the other big thing on the program. The star, in the role of the deserted wife, stakes her future and that of her daughter on the spin of a roulette wheel. This is one of the many tense moments in this play, in which a woman battles for vengeance and loses to the god of love. See it. It grips.

An excellent comedy and the weekly review, showing the reception by Boston to the returning soldiers of the 26th Division—"our own,"—is only one of many interesting glimpses at current events of the past week. New song hits by the soloists.

LOWELL OPERA HOUSE

If you enjoy good comedy, with an excellent mixture of a love story, then don't miss the presentation of "Mary's Ankle," by the Emerson All Star players at the Lowell Opera House today and tomorrow. It is unquestionably one of the best plays of its brand in which this capable company has appeared, or will appear this season. It has rich humor and a likable love story that mixes decidedly well. Julian Noa and Jane Salisbury are seen in pleasing roles and the supporting cast is truly commendable. Order your tickets now.

For next week Manager Carroll will present the players in "The Little Girl Good Forgot," one of Edward E. Rose's best stage plays.

TO BRING MEN BACK TO THE LAND

WASHINGTON, April 11.—In spite of the failure of congress to provide for reclaiming land for cultivation by returning soldiers and sailors, the reconstruction committee of the National Catholic War council today announced plans for a nationwide movement to relieve unemployment and to produce food for the future demands of this country and of the whole world. To bring back to the land thousands of men discharged from service, to establish agricultural centers and, generally, to interest and to aid unemployed war veterans in increased farm production, $300,000 is soon to be spent by this organization.

Rev. Edward V. O'Hara, the economist known as the father of the minimum wage in this country, has just arrived from service overseas in this city to take charge of the Catholic colonization campaign, that is already being undertaken in many of the dioceses throughout this country. Soldiers and sailors with some small capital to invest in farming will be transported to the new colonies as soon as they are opened during the next few months. There, every effort will be made to successfully finance and advise their agricultural undertakings. Irrespective of creed, the whole countryside about these colonies will be interested in their work, through the co-operation of the National Catholic War council's agents with all other agricultural, civic and war welfare organization.

"A land policy is needed which will encourage the tenant worker to hope to become an owner worker. The divorce of land ownership from land-workership should be annulled. The nation will be the gainer when the men who work the land are the men who own the land.

"As Pope Leo XIII put it, 'men always work harder and more readily when they work on that which belongs to them; ay, they learn to love that very soil which yields, in response to the labor of their hands, not only food to eat, but an abundance of good things for themselves and those that are dear to them. That such a spirit of willing labor would add to the produce of the earth and to the wealth of the community is self-evident.'"

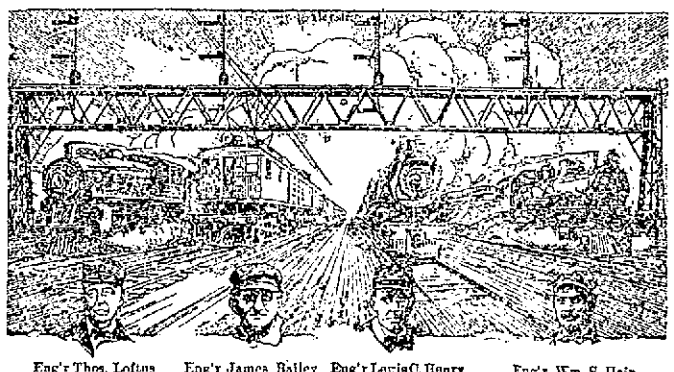

Eng'r Thos. Lofton of the "Twentieth Century Limited," New York Central Lines. He carries a Hamilton Watch.

Eng'r James Bailey of "The Olympian" Chicago, Milwaukee and St. Paul Railway. He carries a Hamilton Watch.

Eng'r Louis C. Henry of the "Broadway Limited," Pennsylvania Railroad. He carries a Hamilton Watch.

Eng'r. Wm. S. Hair of the "Santa Fe Limited," Santa Fe Railroad. He carries a Hamilton Watch.

Four Famous Trains — and the Famous Watch That Times Them

Hamilton Watch

"The Watch of Railroad Accuracy"

The complete line of Hamilton Watches can be found at our store. Priced $22 Up

The original Hamilton Watch House of Lowell. Call and look them over.

Geo. H. Wood

135 CENTRAL STREET

OUR 8TH ANNIVERSARY

Saturday, we celebrate our 8th Anniversary. We will have finished just 8 years of catering to footwear desires of the people of Lowell and its suburbs. We wish to sincerely thank our customers for their kind patronage. Thousands of satisfied customers have learned that in buying Traveler Shoes they are able to get the most stylish and serviceable shoes at prices that insure great saving.

Special Anniversary Offerings

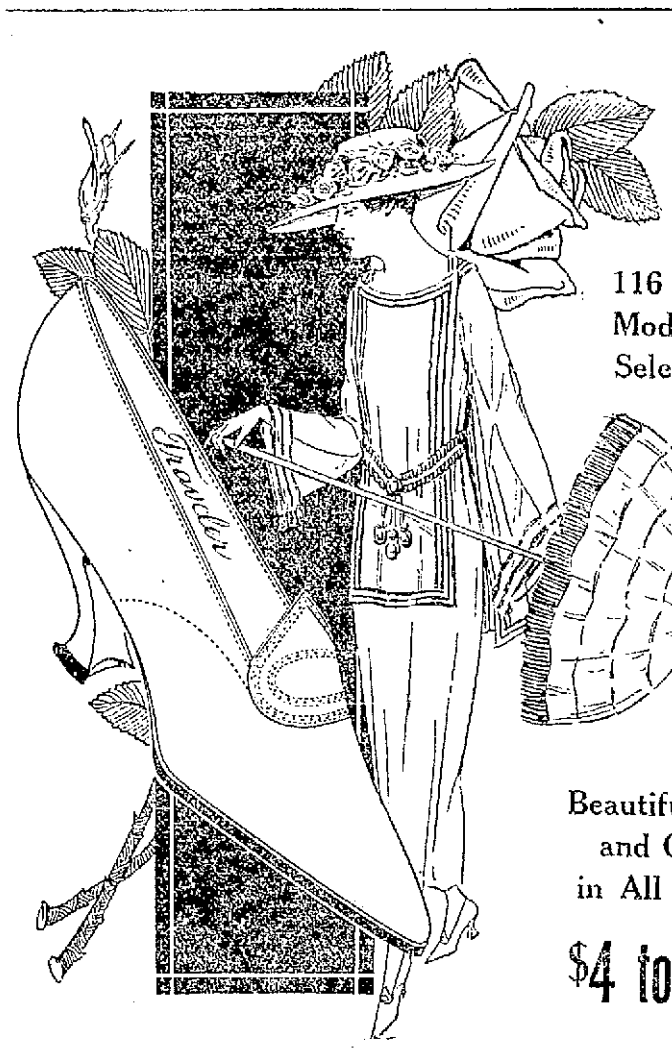

116 Different Models to Select From

Beautiful Pumps and Oxfords in All Leathers

$4 to $5.50

FREE

Silk Stockings

To All Customers on Saturday to Commemorate Our

8th ANNIVERSARY IN LOWELL

WE WILL GIVE FREE OF CHARGE A PAIR OF

Silk Stockings

ALL COLORS TO CHOOSE FROM

FREE OF CHARGE

TO ALL CUSTOMERS ON SATURDAY

ASK A FRIEND WHO WEARS THEM

Model No. 2101

Fine Black Kid 5 Eyelet Lace Oxford, Louis or Military Heels. Perfect fitting. Looks and will wear as well as the best $6.00 shoe,

All colors, Black, Gray, Havana Brown or Russia Calf. **$4.00**

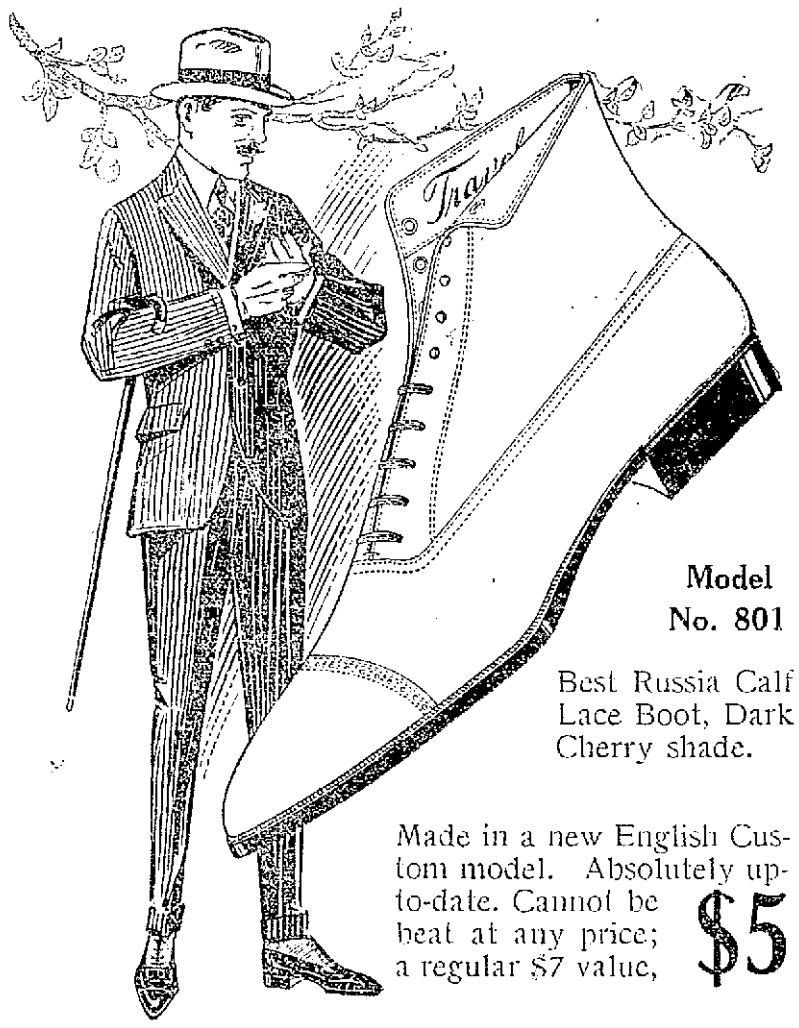

Model No. 801

Best Russia Calf Lace Boot, Dark Cherry shade.

Made in a new English Custom model. Absolutely up-to-date. Cannot be beat at any price; a regular $7 value, **$5**

REMEMBER!

that Traveler Shoes are sold to you direct from Traveler factories, thereby saving you the middleman's profit, which is from $1.00 to $2.00 per pair.

And Remember!

that Traveler Shoes are made only of the best leathers that can be had and put together by the world's best shoe makers.

And Remember!

that Traveler Shoes have more style and fit better than shoes costing twice as much.

And Remember!

that Traveler Shoes are guaranteed to give absolute satisfaction.

Model No. 745

Russia Calf, Gun Metal Calf or Vici Kid Oxford in all the latest shapes and patterns. Business and dress shoes; 57 styles to select from. Every pair guaranteed. Save from $1.00 to $2.00.

$4 and $5

TRAVELER SHOE STORE

163—CENTRAL STREET—163

Look for the Two Brass Show Cases in Front of the Store

BILLERICA MURDER TRIAL

Yesterday Afternoon and Evening Sessions—Cordia Grilled by District Attorney

With tears in his eyes, Joseph Cordia, accused of the murder of Louis Fred Soulia yesterday afternoon, denied any knowledge of the crime, denied having been in Billerica on the night of Oct. 31, and denied ever having held a gun or a knife in the [illegible] which [illegible] by his counsel, Mr. Donahue, if he had ever had any intimation that the crime was to have been committed, said: "No, sir, may I be struck down if I did." During the evening session, which was the most exciting and tense of the trial, Cordia was grilled by the district attorney for a hour and 20 minutes and brought the cross-examination to a climax when he told of his conversation with Francisco Feci, the other defendant, in the East Cambridge jail, and said Feci told him there that he had gone to Billerica on Oct. 31 with his brother, Luigi, that the latter had killed Soulia, and that he, Francisco, had become frightened and run away. With a third person present in the jail, Cordia said Feci had told him that he, Cordia, had nothing to do with the crime and was not present.

Cordia took the witness stand at 3.15 o'clock yesterday afternoon and through questioning by Mr. Donahue told the story of his movements on Monday, Tuesday and Wednesday (Oct. 28, 29, 30) and on Thursday, the day of the crime. He was the commonwealth's witness at 5 o'clock, and for 15 minutes in the afternoon and for an hour and 20 minutes last night was grilled by the district attorney. The entire defense rested at 5.40 last night and Mr. Tufts immediately began the government's rebuttal.

AFTERNOON SESSION

Antonia Sparella, who was testifying at the time of the noon recess yesterday, again took the stand at the opening of the afternoon session, and was cross-examined further by the district attorney. There were more spectators present than at any previous time during the trial. Nearly 200 were turned away.

"Did you go into Marren's barroom with Cordia?" asked Mr. Tufts.

"Yes, we had a couple of drinks," replied the witness.

"How long did you stay there."

"Just a few minutes, and then Cordia went into the fruit store, and I went away."

Mrs. Fantini Testifies

Mrs. Terziale Fantini was the next witness, in which house at Wamesit Joe Cordia and his children lived since July, 1918.

"Who cared for the children?" asked Mr. Donahue.

"I cared for the older ones, but Margaret cared for the little one.

"Do you remember where Joe Cordia lived and slept during October of last year?"

"Since the Tuesday before this affair occurred he slept in my house."

"By this affair do you mean the murder of Fred Soulia?"

"I don't remember."

"Was Joe living at your house during the week the police came to the house?"

"Yes, sir."

"Did he sleep there?"

"Yes, every night."

"When five or six men came to your house about this case, did they talk to you?"

"No, they talked to Margaret."

The witness was shown a shotgun on exhibit and asked by Mr. Donahue if she had ever seen it.

"Yes," she replied.

"Where was that gun?"

"At my house."

"When did anybody take it away?"

"When Joe was arrested."

"How long had it been there before it was taken away?"

"About two or three weeks."

"Who pointed it out to the officers?"

"Margaret; I didn't even remember it was there."

"Do you remember the Wednesday night in the last week of October?"

"Yes."

"Did Joe come home that night?"

"Yes, sir."

"What time was that?"

"About 8 o'clock."

"Did he have a bottle with him?"

"Yes."

"Did he leave it there?"

"Yes."

"And the next night, Thursday night, did he come home?"

"Yes, about 8, 8.30 or 9 o'clock, I don't remember."

"Did he have a bed with him?"

"Yes, sir."

"What was in the bottle?"

"Whiskey."

"Was there anything left in the bottle the next morning?"

"Yes, a little, and Joe told me to give it to my husband."

"And what did he do with the bottle?"

"He left it on the table in my house."

"Where is it now?"

"I don't know, perhaps it is in the house now."

"Did any officers ever come around looking for the bottle?"

"No, sir."

"Do you remember a rabbit being added to the Sunday dinner?"

"Yes, sir."

"Who dressed the rabbit?"

"Joe."

"Where did he clean it?"

"Out in the yard."

"Did he use a knife?"

"Sure, he had to use one to clean it."

Said She Was Afraid

The witness said she didn't remember what knife it was. She further testified that when the officers came to the house inquiring for Joe Cordia Margaret Gray told them he had not slept in the house for two weeks, but when she, the witness, asked her after the officer had gone, why she had said that, Margaret replied that she was afraid about herself and cared nothing about Joe.

Cross-examined by Mr. Tufts, the district attorney asked if the witness remembered his coming to her house the afternoon Joe was arrested and the next afternoon, and she replied she did.

Mr. Tufts then asked the witness if she remembered his asking her at that time whether or not Joe Cordia had slept at the house on Thursday night, and she said Mr. Tufts had never talked to her, but to Margaret Gray and her husband.

The district attorney then asked her if she remembered the questions he asked her husband, and so replied that he had not talked to her.

"But you heard your husband say Joe had not slept there, didn't you?" asked Mr. Tufts.

"I knew he lied."

"Why didn't you say so then?"

"I told him afterwards."

"When you heard Margaret say she was afraid, what did you think she was afraid of?"

"I don't know, I couldn't talk to her very well."

"Margaret Gray had been taking care of Cordia's children for some time, isn't that so?"

"Yes."

"How many beds did you have in that house, after Joe brought his there?"

"Four."

"How many were set up in the house when the officers were there?"

"Four."

"What did Joe bring his bed there for the day before he was arrested?"

"I don't know, we didn't need it."

Cordia Takes the Stand

Joseph Cordia, the defendant, was then called by Mr. Donahue. He said he is 33 years old, and came to this country when he was 19. First went to Salem, N. H., and then to Lawrence, where he stayed seven years. He was naturalized in Billerica and was married in 1911. He said he has three children, aged five, three and two years. He said his house in Billerica was burned in April, 1918, and that he went to Walker street, Lowell, to live for three months, and then moved to the Fantini house in Wamesit. He said that while working for Contractor Pike he had obtained permission to carry a revolver from the Billerica police. He said he carried the revolver

Continued to Page 17

WELDONA MAN IS NOW IN LOWELL AT LOCAL DRUG STORE

Will Present Every Rheumatic in City With Free Copy of Book Describing Rheumatism from Pre-Historic Days to Present

TELLS HOW CHINESE TREAT RHEUMATISM

The Weldona man is in Lowell and will meet the public today at Dows' drug store. He talks, eats and sleeps rheumatism, for that is his study, his hobby, and his business.

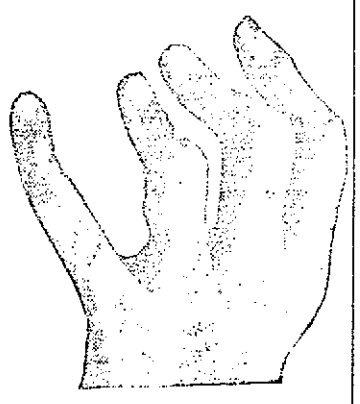

Showing angry appearance of hand in infectious arthritic or chronic inflammatory rheumatism. Illustration taken from "Germ of Rheumatism—How They Live—How They Die."

and you will say so too, when you read his little book entitled "The Germ of Rheumatism—How They Live—How They Die." He calls

"I am going to give one of these books free to the first five hundred sufferers from rheumatism who call on me. There will be no charge, they don't have to buy anything; but I want them to get the valuable information contained in this little book."

One man said: "It's a bundle of facts worth a basket of dollars to every rheumatic." This little book traces rheumatism from 4700 B.C. to the present time. It tells where the term rheumatism comes from. How the teeth, tonsils and sore throat cause rheumatism; how "colds" and grip cause rheumatism and how to fight the disease. It tells about the poisons factory of the body, auto-intoxication, about joint rheumatism, muscular rheumatism, rheumatic neuritis and also muscular rheumatism.

This little book tells how to relieve the severe pain of joint or sciatic rheumatism by simple home methods. How to relieve a painful and lame back, in fact it is full of helpful suggestions.

The Chinese treated rheumatism by forcing sharp needles or sharp pointed sticks into the flesh where the pain was most severe, allowing the points to remain from several hours to a day.

"Just say for me," said the Weldona man, "that I want to see and talk with every sufferer from rheumatism.—I want them to meet me at Dows, the druggist, Merrimack sq., Lowell."—Adv.

Do YOU want to make $500 grow into $20,000, as many others HAVE done?

HERE is an opportunity for you to make a sound, safe investment in a dividend paying Preferred Stock, yielding eight per cent per year. But WITH the preferred stock goes COMMON stock, which means a full share in the PROFITS.

These are the securities of an established, very successful and rapidly growing Motor Truck Company whose sales are expanding every week. Its net earnings for LAST year were very considerably more than the amount of the dividend on the Preferred Stock. The NEW BUSINESS offered would earn the Preferred Dividend many times over.

By all the rules which govern sound investments your money is SAFE in the Preferred Stock. The Common Stock may do for you what Billy Grove's common stock did for him.

Billy Grove was a clerk in the Downey House, Lansing, Mich. In 1904 he put $1000 in the original issue of Reo Motor stock. Today his fortune is counted at $119,000. There are many like Billy Grove who enjoy incomes of thousands of dollars every year from the COMMON STOCK of automobile concerns which cost them but a few hundred.

A Few Examples

In eight years the investment of $1000 in stock of the Chalmers Motor Company grew to $16,666 stock and earned $9297 cash dividends. In six years $1000 stock of the Stutz Motor Car Company of Indiana grew to $2000 stock and earned $21,750 in cash dividends. In the Hudson Motor Car Company $1000 stock grew to $20,000 stock in FOUR YEARS and in addition the company paid cash dividends which have not been made public. In the Hup Motor Car Company $1000 stock grew in seven years to $40,000 stock and earned $18,160 cash dividends.

In the Reo Motor Car Company in thirteen years $1000 stock grew to $12,000 stock and earned $12,850 cash dividends. In addition the company in 1913 distributed to its stockholders $600,000 stock in the Reo Motor Truck Company, equal to a 30% dividend, and THEN, afterward, paid a 7% cash dividend on the stock of the Truck Company.

Due to the rapid growth of the Motor Industry it has been customary for concerns with large earnings to declare stock dividends to stockholders. Thus a company with 10,000 shares of common stock and net earnings of $3,000,000 for the year would be able to pay a cash dividend of $3000 to each owner of $1000 of common stock. But rather than make such an unbalanced payment they would probably—as they frequently do—first increase the capitalization and give each owner of $1000 of common stock perhaps $10,000 MORE common stock and THEN pay a cash dividend of 25%, giving him $3000 in cash on the common stock which he then owned. Its MARKET value or the price a stock paying such dividends should bring in case the owner wanted to sell it, would probably be about $44,000. One good year with business conditions prosperous has enabled many automobile companies to make net earnings of over $3,000,000. Net earnings of $10,000,000, $20,000,000 and even $40,000,000 for a single year are not uncommon. That is how so many comfortable fortunes have grown from very small investments in the MOTOR Industry. That is why it is entirely possible for YOU to place $500 in the Preferred Stock we offer you, have your money safely and soundly invested, with an excellent opportunity to have the COMMON stock which goes with the preferred grow to $20,000 or more in a time not far distant.

Motor Truck Profits

In the Federal MOTOR Truck Company $1000 stock grew in six years to $30,000 stock and earned $12,180 cash dividends. What the automobile concerns did in the way of large earnings the successful Motor Truck Companies are JUST BEGINNING TO DO.

The war has revolutionized the use of Motor Trucks and the movement of freight, raw materials and merchandise. Every one knows that Motor Trucks won the war, that their wonderful mobility, strength, lasting qualities and great carrying capacity enabled us to arm, equip and maintain over three million men with unheard-of speed, and that the armies and peoples of all Europe learned the need and value of Motor Trucks just as we learned it. What few of the general public know is, that the vast, but exactly tabulated, records of war use show that a horse or mule CONSUMES twenty-five per cent. as much as it PRODUCES. A standard Motor Truck consumes LESS than ONE PER CENT. as much as it produces, and this consumption includes operation, maintenance, repairs and replacements. Moreover, the life of a Motor Truck working at full capacity every day is twice as long as the life of a horse or mule working at full capacity every day. During the war horses working at maximum capacity for ten consecutive days were often killed by the strain of those ten days.

Now that the war is over the whole world has waked up to the imperative need of Motor Trucks. Europe has never learned quantity production of automobiles or trucks. South America, Africa and Asia are not machinery manufacturing countries. America is the Motor Truck builder for the World.

Unparalleled Demand

The demand for trucks for commercial use THIS YEAR is greater than ALL the trucks built in this country for private use in the last FOUR YEARS. Just as the freight carrying business of the railroads entirely dwarfed the passenger carrying business, so the demand for the freight carrying motor truck is beginning to RUN AWAY from the passenger carrying automobiles. It is becoming so that a man CAN have a pleasure car if he feels he can afford it, but he MUST have a FLEET of Motor Trucks in his business or he cannot hope to equal the low costs of his competitors.

At the Chicago and New York Motor Truck shows just concluded the Truck Company whose stock we offer you was besieged by Truck dealers who sought to place orders for more trucks for THIS YEAR than the company has manufactured in the last THREE years, and their output has been large.

You CAN'T turn the clock back ten years and buy the original issue of Reo stock and so run $1000 into $119,000, like Billy Grove did. But you CAN secure stock in this Motor Truck Company which has the opportunity for growth and earnings in the next three years to a volume which should make pleasure car earnings look SMALL.

Assets

The Truck Company has a splendid property of 43 acres within 30 miles of New York City. Its fifteen buildings are the last word in modern construction. The assets directly behind the Preferred Stock we offer you are vastly greater than the outstanding preferred. Its facilities, buildings, machinery and equipment are all complete and are ready for an increase of output to FOUR TIMES the present output.

Management

Its management consists of men prominent in the Motor Industry since its inception, successful in the extreme and known throughout the nation. They are leaders in the industry and are particularly well known to the best dealers throughout the country, whose confidence they possess through many years of fair dealing and mutual profit.

The department heads are men who have spent their lifetimes in quantity production and the workmen are of a grade so superior that it would be difficult to duplicate this organization.

Type of Truck

The company manufactures a one and one-half ton truck, and records show that 76% of ALL merchant users and 90% of ALL farmers require this type of truck. In addition the company manufactures a powerful, sturdy, short coupled chassis which pulls two-wheeled bodies of three and one-half and vfie ton capacity. Thus it serves EVERY need of industry, which is why the volume of available orders is so great.

Security

There are no bonds or other obligations ahead of the stock we offer you. There is directly behind the Preferred Stock assets in property, factory buildings, material, trucks in process of manufacture and completed shipments on the road to dealers far greater than the total Preferred issued or now offered. That is why you can consider your money to be so safely and soundly invested in this Preferred, which has a record of paying 8% dividends.

Use for the Money

This offering of Preferred and Common stock is to provide funds to increase production through the purchase of materials. There is a need for OVER a quarter of a million of trucks THIS YEAR in this country and abroad, MANY TIMES more than can possibly be supplied. The orders available to this Truck Company are TWENTY-ONE TIMES its output for last year. If it can supply the needs of the territory served by its BEST dealers it will mean an increase over last year's production of 6000 trucks and ADDITIONAL earnings of over $1,200,000, to say NOTHING of the demand from many NEW dealers and for export. Its trucks are in use in fifteen foreign countries NOW and repeat orders for export are increasing every week.

It is a big year for earnings on the Common stock. It may be YOUR chance to do what Billy Grove did.

How You Get the Common Stock

Every purchaser of two shares of Preferred stock which is sold at its par value of $10.00 is entitled to buy one share of Common stock for $1.00.

Thus $63.00 buys six shares of Preferred and three shares of Common.

$105.00 buys ten shares of Preferred and ve shares of Common.

$504.00 buys 48 shares of Preferred and 24 shares of Common.

$1,008.00 buys 96 shares of Preferred and 48 shares of Common.

You can buy on the Partial Payment Plan if you prefer.

In our opinion there is no security offered in the market today which combines to give you the opportunity of sound, sure, safe investment of your money in a high grade 8% Preferred Stock with a record of earnings and dividends behind it, and at the same time the opportunity of making a fortune, as Billy Grove did, from the enormous expansion of an industry due to world changes which never CAN occur again in our lifetime.

You Can Trade In Other Securities

Torrey & Company are specialists in Automotive Stocks and Bonds, but we handle other securities as well. Our business in the New York and other markets is large and growing. If you have investments in other Preferred Stocks or Bonds which yield less than 8%, or if they do not give you the very great profit which is offered you by the Common Stock of this Truck Corporation, we shall be glad to quote you the market price on your present securities and, if you desire, sell them for you.

Cut out this coupon and mail to us.

TORREY & CO. INC.
40 Wall St., New York City.

Please send me literature and views of factory, property and full particulars of the earnings of the Motor Truck Company whose stock you offer.

Name .....

Street .....

City .....

Fill out only if you want a quotation on other securities.
Please quote me on

Stock ..... No. of Shares.....

Bonds ..... No. of Bonds.....

Billerica Murder Trial

Continued

when he paid off men for Pike.

Cordia testified that he began his work at the car shops about October 3, 1918, as a foreman and that Francisco and Luigi Feci were working there.

"On Monday, the last week in October, did you work that day?" asked Mr. Donahue.

"Yes."

"What time did you get through?

"Ten minutes past four."

"Where did you go then?"

"On a truck, with a man named Brown, into Lowell, and to the Wamesit garage."

Days Prior to Murder

Further questioned, Cordia said he went back to Billerica on the electric car and got off at the postoffice and went up Carney's house to hire a team to move some pigs, but on the way there met the junk man Perkins, and hired his truck. They went to McCarthy's for the pigs and after getting them went along to Lelacheur's store and bought some cigars. From there went to the Malendrino house where the pigs were unloaded. Stayed there about half an hour, making a pig pen. Then went to the Fantini house, where he stayed that night and got up the next morning at quarter of six. Went out to Billerica to the Malendrino house to see about the pigs, and left there at five minutes of 7 to go to his work at the car shops. Went to work by a road which brought him to the railroad tracks near the water tank. Saw Wallace Brown at 7.10 at the concrete walk at reclamation department and talked about pigs. He then went to his job, about three or four minutes' walk from there. Had on the heavy pair of working shoes on exhibit, he said. He said he had not worn any other shoes on the job.

"When you were arrested what shoes did you have on?" asked Mr. Donahue.

"Those same ones, the heavy ones," replied Cordia.

He said he put on his "Sunday shoes," the pointed ones, at the Cambridge jail, after his wife had brought some clothes to him.

He said he got through work on Tuesday at 4.10 and took an electric car to Lowell and went to the Wamesit garage to get his car. He left the garage in his own automobile at quarter of six. Went from there to Lelacheur's store and hired truck there to move some more pigs. Went to his house in Billerica and saw Frank and Luigi Feci there, who told him they were through with their job at the car shops. Took the Feci boys with him to Lowell in his machine and left them at Merrimack square at about 8.30 o'clock.

Cordia said he has never seen Luigi Feci since that night, and did not see Francisco again until he saw him at the Cambridge jail.

"Did you have any appointment with either of them after that?" asked Mr. Donahue.

"No sir," answered the defendant.

Worked on Thursday

Continuing his answers to Mr. Donahue's questions, the witness said he worked on Wednesday and that night went to Brookside after a bed. Brought the bed back and got out to Fantini house at about half past nine. Slept there that night and went to work at 7 o'clock the next morning. Thursday. Worked until 4.10 and then went to Lowell, bringing Rudolfo Fantini in with him and leaving him in Gorham street near the court house. Something was wrong with his automobile horn, so he went over to the Wamesit garage. He said it was about 5 o'clock when he dropped Fantini on Gorham street. Many people were in the garage when he got there, one fellow gave him a little screw driver to fix the horn. Got there about 20 minutes past 5. Stayed quite a while and tried to pay a note, but the man told him to come back the next day, after telephoning to somebody about it. That was about quarter of six. Said he left the garage about 6.20 and went to Carpenito's store in Gorham street. Then went to Smith's pork store to inquire about the price of pork. Went from there to Marren's bar room, and from there to the Carpenito store where he talked about hunting. Met Tony Snarella outside and went to Marren's saloon where he, Cordia, bought a half pint of brandy. Went to buy some crackers for his children and then went to the Fantini house, leaving Gorham street at about 7.25. Arrived at the Fantini house at about 8 o'clock. Mr. Fantini came home 15 minutes later. Stayed there all night and got up at 5.30 Friday morning. Went to Billerica hunting very early and got to work at 7 o'clock. Got through work at 4.10, also worked Saturday. Said it rained hard on Thursday morning. Said he allowed Rudolfo Fantini 11 hours for that day's work because of the disagreeable weather.

Time of Arrest

Was arrested at 1 o'clock on Tuesday, November 5. Was taken to Lowell in an automobile with three or four officers. Cordia told of his examination at the Lowell police station, and during the recital tears came to his eyes. He said Margaret Gray came to the Fantini house on October 28. He said she had the key to the desk in which was found a knife and pistol, and that he never used it.

"On Oct. 31, after you left Billerica when you finished work, did you go back there that day?" asked Mr. Donahue.

"No, sir; I did not," replied Cordia.

"Did you ever use a knife or a revolver on Louis Fred Sculia?"

"No, sir."

"Did you have any intimation that any attack on him was going to be made?"

"No, sir; may God strike me down, if I did know that."

The defendant was then given over to the commonwealth, and was cross-examined by Mr. Tufts. Cordia was on the stand when the court suspended at 5.15 o'clock.

EVENING SESSION

District Attorney Tufts took Cordia back to the time he was interrogated in the Lowell police station, reading him parts of the conversation and asking him if they were true. The defendant said some of his replies at that time were mistakes on his part, and further said that his memory was better at this time than it was last November. "I was all confused at that time," he said, "because everybody asked me questions at once."

Cordia was questioned as to telling the boss at the carshops that the name of the Feci brothers was Maoni, and he said that was the name they wanted to use.

"But you knew their name was Feci, didn't you?" asked the district attorney.

"Yes, I knew that," the defendant replied.

"Did you ever inquire as to why they wanted to be known as Maoni?"

"No, sir."

Grilled By Mr. Tufts

Shown the round-pointed shovel, on exhibit as evidence, and said to have been found under the piazza of the Cordia house, Cordia said he had seen it on some land in Billerica owned by Luigi Feci.

Cordia denied ever stealing any brass from the Boston & Maine, or of ever knowing of any being stolen, or of the location of a "junk hole." He further said that the evidence given by Perkins, the junk man, regarding a visit to the junk hole on Tuesday, was not true. He denied ever having any dealings with Perkins, or having seen Feci on Gorham street Tuesday night, as the latter testified.

Further answering Mr. Tufts, Cordia said that when he quit work on Thursday, Oct. 31, he went to Lowell and to the Wamesit garage. He stayed there an hour or an hour and a quarter, and went out at 6.25. Mr. Tufts showed him the long rope on exhibit, which, it is said, was found in his house, and he said he knew nothing about it. Shown the axe on exhibit, said to have been found in the rear of the Cordia house, the defendant said he had seen the Luigi boys use it in cutting brush.

Talked With Feci

Cordia said he had talked with Feci in the court yard of the Cambridge Jail about the case. He also said he and Feci had talked of the case in one of the cells. Cordia said that during this talk Feci told him that on Oct. 31 his brother Luigi came for him at the Camarada house in Lawrence and took him to Billerica. He also said that Feci told him he was in Billerica on the night of Oct. 31 and that he ran away. He denied that Feci told him he had heard shots.

A Third Party

Cordia also said that he asked Feci if he, Cordia, knew anything about the murder, or if he, Cordia, was there. When asked by Mr. Tufts why he should ask such questions of Feci, Cordia replied: "So the interpreter, a third party, could hear it."

Mr. Tufts closed his cross-examination at 8.20 o'clock.

Joseph Carpenito

Joseph Carpenito, a fruit store proprietor, was the next witness. He said that Cordia had purchased tobacco in his store during the latter part of October, but could not exactly place the date.

Mr. Mack re-called Antonina Feci and questioned her briefly.

Rebuttal Opens

Capt. Herbert Gordon was the first witness called by the commonwealth in rebuttal. He testified that neither he nor the Italian interpreter gave Feci any cigarets in Cambridge while at dinner, Nov. 8, and that a box of Zira cigarets was taken from Feci's pocket in his presence.

Joseph Castallucci, the Italian interpreter, who also was with Feci and Capt. Gordon, gave the same testimony.

Inspector Philip Dwyer of the Lowell department, testified that he took Feci from Lowell to Cambridge and that no one gave Feci any cigarets and that he saw a package of Zira's taken from his pocket.

Lawrence Police Called

Inspector Daniel F. Dwyer of the Lawrence police department, was next called. He testified that he went to the home of Tony Camarada in Lawrence on request of the district attorney's office and asked him if he knew Francisco or "Gaudio" Feci, and that he said he did not. He also said he had inquired as to whether or not there was a man guest eating and drinking at the Camarada house on Oct. 31, and he said there was not.

George O. Berthel, police officer of Lawrence, corroborated Dwyer's testimony.

Inspector John A. Walsh of the Lowell department, was next called. He was on the stand at adjournment.

Try POSTUM if you have coffee troubles. You'll note better health "There's a Reason"

More Than Ever INSTANT POSTUM is appealing to coffee drinkers. Its rich flavor, healthfulness, convenience and *Economy* are among the reasons why.

Lift Off Corns!

"Freezone" is Magic! Lift any Corn or Callus right off with fingers—No pain!

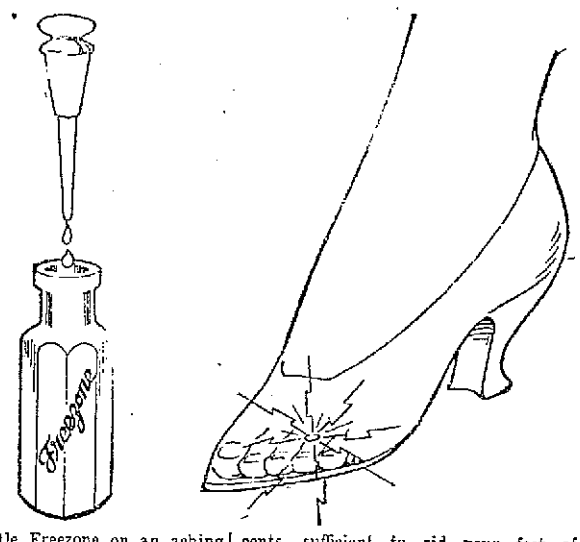

Drop a little Freezone on an aching corn, instantly that corn stops hurting, then you lift it right out. It doesn't hurt one bit. Yes, magic!

Why wait? Your druggist sells a tiny bottle of Freezone for a few cents, sufficient to rid your feet of every hard corn, soft corn, or corn between the toes, and calluses, without soreness or irritation. Freezone is the much talked of ether discovery of a Cincinnati genius.

Splendid Values in New Spring Garments for the Children at GATELY'S

COMPARISONS WILL PROVE

That the Gately Organization is Best Able to Meet Your Demands in Both Style and Economy

Our vast outlet gives us a big buying advantage which we turn over to our customers in the way of big savings—here are a few of the many examples:

MEN'S AND YOUNG MEN'S SUITS

Quality garments—every one. Guaranteed for real service. All the newest materials, patterns and colorings of the season. We illustrate one of the many new models—the high waistline and semi-fitted style

$27.50 UP

WOMEN'S AND MISSES'

BLUE SERGE BLOUSE SUITS

The smartest models of the new season. Elegantly tailored. Just 18 samples from a leading maker away under regular retail price extra special $28.50

WOMEN'S AND MISSES'

WOOL VELOUR CAPES

French trimmed. All shades—Pekin, copen, tan and Victory red. The jauntiest wrap of the period—especially priced this week at $31.50

WOMEN'S AND MISSES'

LARGER SIZE IN

Satins or taffetas. All shades, embroidery and bead trimmings. For women who demand "extra" sizes—Very special at $35.00

A Dollar or Two a Week Will Do to Clothe the Whole Family at GATELY'S.

OPEN MONDAY AND SATURDAY EVENINGS

IT PAYS TO TRADE AT

GATELY'S

209-211 Middlesex Street

100% Pure Turkish Tobacco

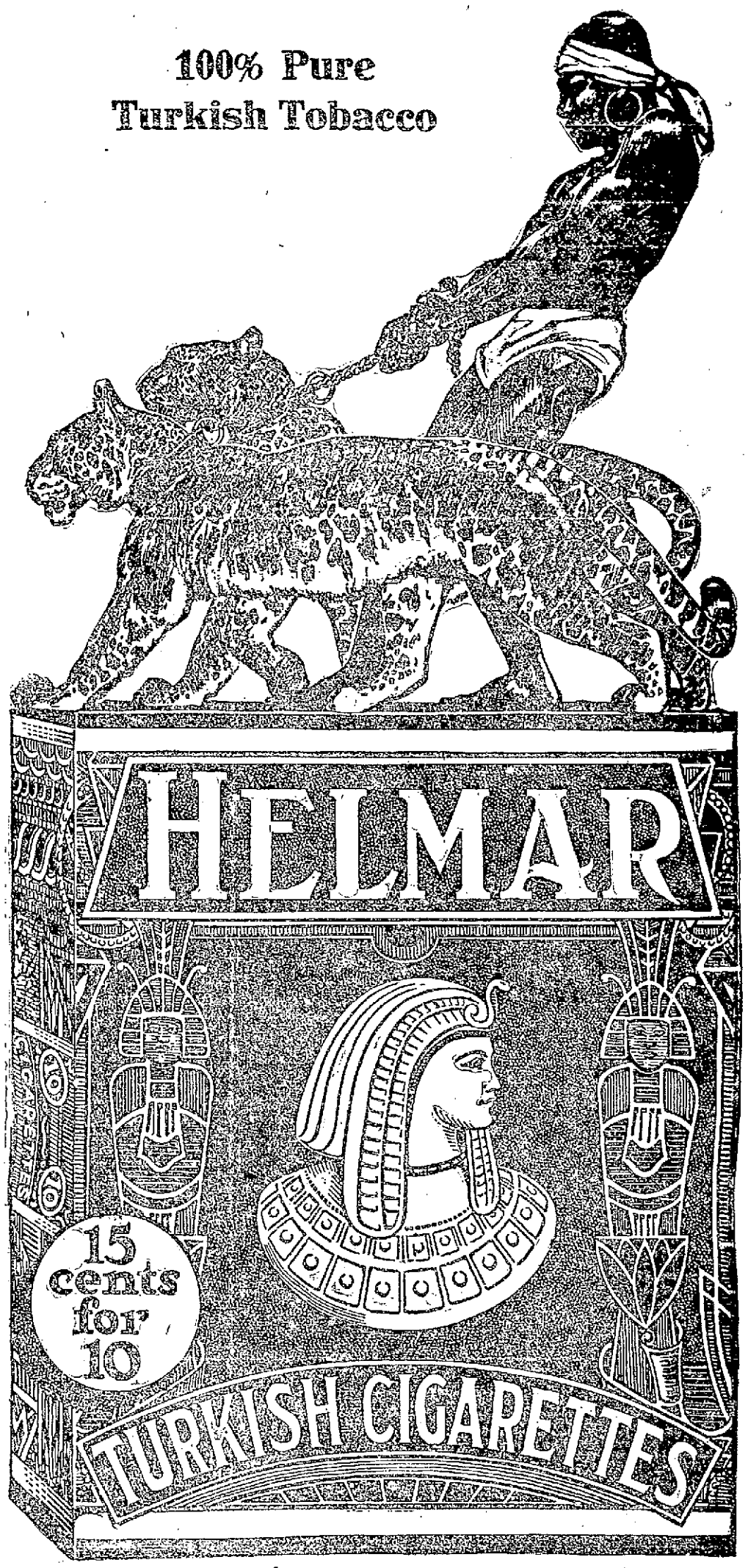

Remember the box and the name—HELMAR.

Remember—Helmar is pure Turkish—the fittest tobacco for a gentleman's cigarette.

Remember—if you don't like Helmar, you get your money back.

GUARANTEE—Smoke half the box of Helmar. If not satisfied, send the rest to the manufacturer and entire price will be refunded.

Anargyros *Makers of the Highest Grade Turkish and Egyptian Cigarettes in the World*

Quality-Superb

THE DIVORCE QUESTION

Lowell Not in "One Out of Every Nine Class"—Interesting Statistics

All kinds of people have and kinds of fads and one of the fads is collecting statistics. One such collector, a New York man, has evidently made it his hobby to collect statistics and all possible data on the subject of divorces.

While other faddists in his class were painstakingly collecting statistics on the number of deaths caused by automobiles, falling chimneys, falling stove lids, other statistic collectors were probably running out how many average peanuts it would take, placed end to end, to reach from New York to Chicago. But the New York man here mentioned knew nothing about what his brother collectors were gathering for he was evidently deeply immersed in the divorce question—and it's quite a deep problem, if you should be asked about it.

When this New York man had delved down to the 3.00 mark or hewn his way up to the hundred mark, as the case may be and after striking an average for all the divorce courts in the United States, he was compelled to admit that of every nine marriages performed, one out of every nine was inevitably bound to go blewey, so far as a continued and guaranteed happiness was concerned.

However, with this dismal result in mind covering as it does the average for the United States, the case of Lowell, with which at this time we have particular concern, shows that Lowell is more happily situated as regards her divorce rate, than the rest of the country.

Leading Lowell lawyers interviewed on the subject by The Sun assert that they believe only about one out of every 20 Lowell marriages terminates so unhappily that the principals have to resort to the divorce courts to a solution of their mismating.

This estimate was given out as the result of investigating the divorce court records for about three years back. So far as an official divorce record for the city is concerned, no such record exists.

When interviewed on the subject of Lowell divorces the first attorney said he believed between 50 and 75 divorces were granted to Lowell couples each year. A second attorney doubted this. He said he did not believe the number of divorces granted here would exceed 50. The third attorney estimated the number to be 70 and the fourth attorney "guessed" the number to be 60 so that perhaps an average number of 60 may be somewhere near correct.

The next step, it was decided, would be to take down the number of marriages performed each year during the past three years. In 1916, the number was 1342. In 1917 the number was 1423 and in 1918 the number slumped to 1199. For the three year period this makes a total of 3964. Now if it is assumed that the number of divorces granted per year is 65 this gives Lowell her rating of one divorce to every 20 marriages.

In tabulating the number of marriages by creeds it is found that there were 542 Catholic marriages in 1918, 348 Protestant marriages, 117 Orthodox Greeks and Armenians, 9 Jewish, and 83 marriage ceremonies performed by justices of the peace.

Causes For Divorce

In investigating the causes of Lowell people seeking divorces it is shown that cruel treatment and desertion seem to be the most prevalent causes. Intoxication, immorality, neglect and men sinking to the level of getting a prison record, are also contributory causes. As regards petitions asking for a divorce on the ground of neglect, many such petitions are referred to the criminal or probate courts to see if an adjustment or remedy can be obtained so as to obviate the necessity of the law granting a divorce.

Persons often go into the divorce courts and present petitions for annulment of their marital bonds on exceedingly flimsy grounds. There is a record of an instance brought to the attention of a divorce court sitting at East Cambridge where a resident of a small town in the southern Middlesex district argued to the judge that he ought to be granted a divorce because the neglect he complained of in his petition consisted of his wife not promptly washing the family dishes after each meal. The judge gave the couple the benefit of his counsel and advice and succeeded in making the man and woman promise to try to resume their partnership again.

Most of the Lowell lawyers assert that if a Lowell boy and a Lowell girl marry, the knot tied is apt to be one that sticks for life. They point out that investigation and their observation shows that most of the divorces granted in Lowell are granted to persons who came here to live after having been married a few years and who are persons not strictly to be regarded as life-long residents of the city. The contention is that sons and daughters of the real old Lowell stock, as the legal lights complimentarily use the expression, are apt to live in reverence and respect for the marriage relation as an institution and the responsibility it embodies.

Your Stomach says

it's not the food you *eat* but that you digest and assimilate, that counts. Irritable stomach, in dyspepsia, gastritis, pregnancy, debility, etc., can be greatly helped by

BOVININE

For Strength

a food tonic and blood maker concentrated, nourishing, easily taken care of by the body, able to help maintain nutrition. Doctors prescribe it. All druggists sell it.

12 oz. bottle $1.15 6 oz. bottle 70c.

THE BOVININE CO. 75 W. Houston St., New York

19-51

CASTORIA

For Infants and Children

In Use For Over 30 Years

Always bears the Signature of Chas. H. Fletcher

1c UNITED TO STORE 99c

78 Middlesex St. Next Door to Crown Theatre

FRIDAY AND SATURDAY

Specials

MEN'S FURNISHING SECTION

Boys' Blue Overalls, red trimmed, blue denim, 89c value ..... 49¢

Men's Overalls, union made, blue denim, $1.25 value ..... 79¢

Men's Overalls, union made, heavy blue denim, $1.75 value ..... 89¢

Men's Overalls, extra heavy blue denim, white back, union made, $2.25 value, going at $1.39

Men's Brown Overalls, extra heavy denim, white back, $2.50 value $1.49

Painters' Overalls, heavy white, $1.50 value, 89¢

Pin Check or Milkmen's Overalls, $2.00 value, $1.09

Many other kinds. Come and get a pair today.

HOSIERY SECTION

Ladies' and Misses' Lisle Hose, reg. 19c value, ... 10¢ Pair

Ladies' Fibre Silk Hose, seconds, all colors, ... 23¢ Pair

Ladies' Silk Lisle Full Fashioned Seam Back Hose, 59c value, 29¢

Boys' Ipswich Heavy Hose, slightly irregular, 39c value ..... 25¢

Boys' and Girls' Hose, black, tan and white, going at ..... 19¢

LADIES' DRY GOODS SECTION

Bungalow Aprons, pretty striped 64 percale, in loose belted styles, $1.00 value ..... 69¢

Children's Wash Dresses, pretty plaids and plain chambray, $1.50 value, sizes 2 to 14 ..... 99¢

Bungalow Aprons, dark blue striped, rick rack trimmed, best percale, $1.50 value, extra sizes ..... 99¢

Children's Bloomers, dandy chambray, sizes 2 to 14, 50c value 39¢

ROMPERS, ROMPERS, ROMPERS—AT SPECIAL PRICES

KITCHENWARE DEPARTMENT

Shelf Oil Cloth, good patterns ..... 5¢ Yd.

House Brooms, 4 sewed, reg. 89c value ..... 49¢

Window Shades, first quality, all colors, reg. 75c value ..... 59¢

Specials in Diamond Gray Ware, Guaranteed First Quality

Convex Kettles with cover, 4 qt. size ..... 45¢

Convex Kettles with cover, 6 qt. size ..... 49¢

Convex Kettles with cover, 8 qt. size ..... 89¢

Convex Kettles with cover, 10 qt. size ..... 99¢

Convex Kettles with cover, 12 qt. size $1.19

ALUMINUM SPECIALS

Aluminum Coffee Percolators, 1 1-2 qt. size ..... 99¢

Aluminum Tea Kettles, $3.50 value $2.49

Many other articles too numerous to mention. Come and see. Wash Boilers, Wash Tubs, Garbage Cans, etc., etc.

$2.00 ORDERS DELIVERED FREE

Remember We Are a Direct Outlet From Mill to You

MY CHARGES FOR HIGH CLASS

DENTISTRY

Are TEN PER CENT. above the ACTUAL COST of PRODUCTION, nothing more.

I DO NOT BELONG TO ANY —— DENTAL TRUST ——

I am entirely independent. No group of dentists or dental society can regulate my prices.

SPECIAL—Wear one of my sets of teeth for ten days and if at the end of that time they are not satisfactory, return them to me and I will refund your money in full.

Full Set Teeth $5.00

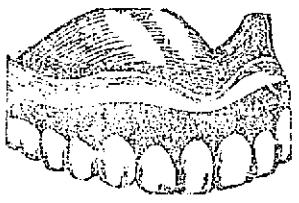

Pure Gold Crowns and Bridgework, $3 and $5

School children's teeth thoroughly cleansed and examined FREE OF CHARGE, when accompanied by parents.

PAINLESS EXTRACTING FREE When Plates Are Ordered

No high prices in my office. Here in my office, high grade, painless dentistry goes hand in hand with reasonable charges.

DR. McKNIGHT

175 CENTRAL ST., BRADLEY BLDG., LOWELL

Opposite Appleton National Bank. Telephone 4020

Hours: 9 a. m. to 8 p. m. Open until 9 p. m. Saturdays.

—French Spoken—

IF YOU WANT GOOD

COAL

—TRY THE—

Horne Coal Co.

9 CENTRAL ST. Tel. 264

251 THORNDIKE ST. Tel. 1083

24 Good Clothes Shops In 24 Good Cities — Tailor Plant In New York

DRESS UP IN A P&Q FOR EASTER

If We Could Talk Personally To Every Man In Lowell

—If we could call his attention to the splendid goods in our Spring Clothes,

—If we could analize for him the workmanship—explain to him how skilled our workmen are and how careful we are that nothing is slighted,

—If we could point out the quality of linings and trimmings, and the cut and character of the garments,

—If we could do that—every man in Lowell would wear P&Q Clothes for Easter,

Save You $10

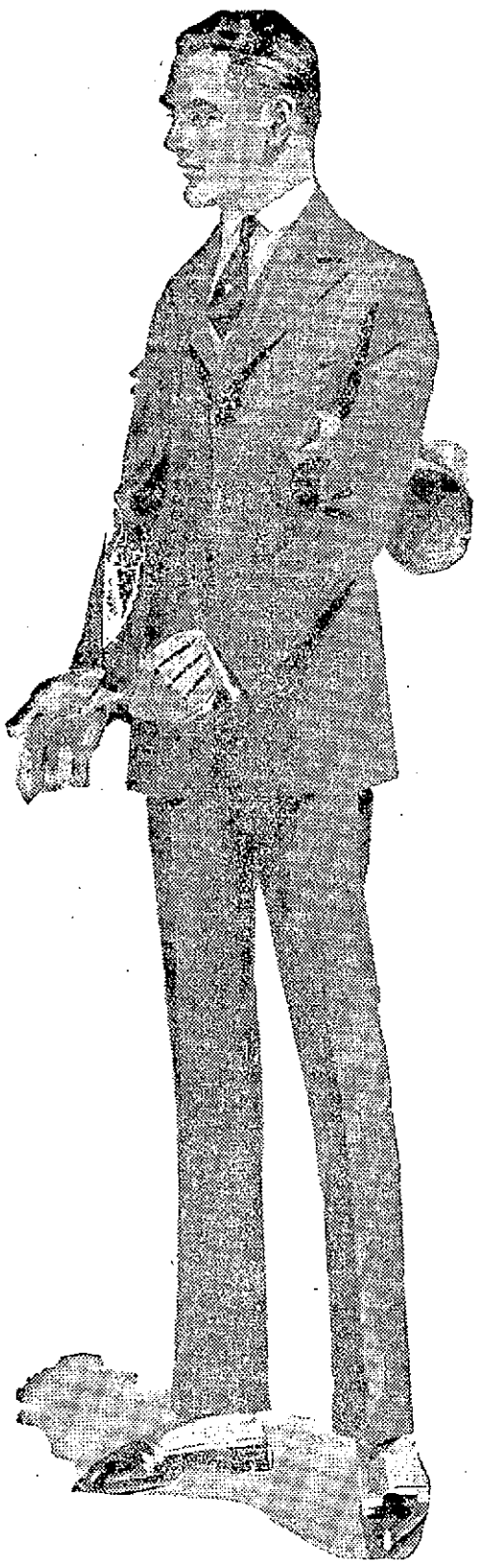

The store is full of the new arrivals from our great tailor plant in New York City "The Fashion Mart of the World."

We are ready to dress up the army of men in Lowell and the men returning from the service at home and "over there."

We show you all the fashion fancies of the season—the new waist seam suit and 34 other models—every one warranted for Style, Fit and Wear.

And we sell them the right way! Direct from our tailor plant—through our own stores—to your back, eliminating the half-a-dozen profits that the ordinary retailer has to ask. Consider the saving.

Ask for the P&Q Fashion Folder "The Shop Window," actual photos of the latest Spring Styles. It's Free.

GOOD OFFERS FOR AIR SERVICE

BOSTON, April 11.—The army air service presents many interesting advantages to the enlisted man. It offers a good situation, now; it educates its members thoroughly in the new and growing science of aviation, with its many commercial features, and offers to those enlisted men who are physically and mentally equipped, an opportunity to learn to fly. Incidentally this service pays good salaries and provides for early promotion.

In accordance with the plans of the government for the organization of a permanent air service, the director of air service has been authorized by the general staff to re-enlist or recruit enlisted men up to 15,000.

Have you a good job today? If not, what can you find better than the air service?

One feature of service in the military branch of aviation not usually considered is the education in aviation to be gained. There is but little if any opportunity today to secure employment with any of the large manufacturers of aircraft; they are cutting down their personnel. The commercial future of aviation in this country while most promising is, at present, hanging fire at best, and every plant has more experienced men than it can keep employed. The air service will take you today, however, and teach you practical aviation. The time will come within a year or two when there will be a great demand for skilled mechanicians and other experts in aviation who have had experience. Today the only practical way to get experience is in the air service. Then the opportunities for good positions in commercial lines may be seized when they appear.

It is possible for men now in the air service to get their discharges with the $60 bonus, and re-enlist in the air service for a year, with the privilege of a month's furlough. In most cases it will be possible for the non-commissioned personnel to retain the grade held during the war, and upon re-enlistment be allowed five cents per mile en route home.

For further information apply at nearest recruiting office, or call at or write to United States army air service, 739 Boylston street, Boston, Mass.

REDS DEMAND UNION PAY FOR FIGHTING

LONDON, April 11.—Many troops of the Red army in eastern Russian have adopted trade union methods in dealing with their Bolshevik superiors. They demand fixed pay for each hour of fighting and this, according to official reports to the British government, at times amounts to 20 rubles an hour. The Red army in that territory is composed of Germans, Finns, Chinese, Poles and recruits from the semi-civilized provinces of eastern Russia.

Many of the officers are Germans. Others are Russians pressed into service. Every order given by an officer is reported to the commissary and any mistake is punishable by death.

PORTUGUESE LIVE UP TO THEIR REPUTATION FOR GALLANTRY IN FRANCE

LISBON.—The Portuguese have not failed to live up to their reputation for gallantry during their three years sojourn in France. The authorities have received notice of 687 marriages of French girls to Portuguese officers and soldiers, and many hundreds more are expected to follow.

The young Portuguese warriors, it would seem, exercised an irresistible fascination upon the French maidens by reason of the romantic melancholy songs of Portugal called "fados" with which they serenaded their sweethearts to the accompaniment of guitars. These airs, it is said, gained wide popularity in the Armentieres sector, where the Portuguese expeditionary forces were located.

The Sun prints the news of the world when it is news and only such news as is fit to print. It is a clean family newspaper.

Trade Mark Don't accept any substitute.

MOTHER GRAY'S SWEET POWDERS FOR CHILDREN,

A Certain Relief for Feverishness, Constipation, Headache, Stomach Troubles, Teething Disorders, and Destroy Worms. They Break up Colds in 24 hours. At all druggists. Sample mailed FREE. Address MOTHER GRAY CO., Le Roy, N. Y.

HINES TURNS DOWN NEW STEEL PRICES

WASHINGTON, April 11.—Acceptance of the railroad administration of the steel prices agreed upon by the representatives of the industry and the department of commerce's industrial board was definitely and formally refused yesterday by Director General Hines. The refusal was announced after Mr. Hines had conferred with Chairman George N. Peek of the board.

The director general's decision, announced as final, was based on the grounds that the prices as agreed upon are too high; that the industrial board is without power to impose them upon the railroad administration and that the return of all prices to normal will be "seriously retarded by the approval by governmental purchasing agencies of prices which it deems excessive."

Chairman Peek of the industrial board, let it be known after his conference with Director General Hines that he would present the questions involved in the controversy with the railroad administration to President Wilson and would ask the president to sustain the action of the board.

Disturbed sleep usually comes from some form of indigestion. Strengthen the stomach and stimulate the liver with a course of

Beecham's Pills

Largest Sale of Any Medicine in the World. Sold everywhere. In Boxes, 10c., 25c.

THE AMERICAN LEGION

Delegates Called to Caucus—Want 60 Per Cent To Be Enlisted Men

NEW YORK, April 11.—State branches of the American Legion, recently formed organization of American veterans of the world war, were notified yesterday from temporary national headquarters here that, to preserve the democratic nature of the association, 60 per cent of the delegates to be elected to the national caucus in St. Louis on May 8 must be enlisted men.

"Everyone concerned with the temporary organization wishes it distinctly understood throughout the entire country and among the men in France that the legion is a civilian organization and upon enrollment in it a member leaves all rank behind him," said Maj. Granville Fortescue of the 80th Division, one of the organizers.

"He added that the "doughboy, gob and leatherneck" made up the great mass of the American fighting forces in time of war and consequently they will form the backbone of the American Legion in time of peace.

Maj. Cornelius W. Wickersham, secretary of the New York state committee, announced that convention delegates from New York city would be elected at a caucus here April 26. He says reports indicated that intense interest in the organization is being manifested in all parts of the state.

A message received here stated that Lieut. Col. Bennett C. Clark, an organizer of the Legion, probably would return to this country next month as head of a committee representing the American Expeditionary Force.

I. O. O. F.
Centennial Celebration
SATURDAY, APRIL 26
Parade, Banquet, Entertainment and Ball
Let Every Odd Fellow March

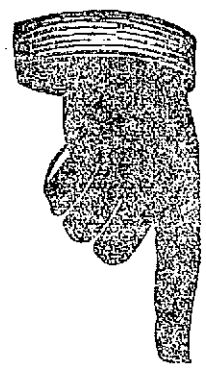

It Begins in

The Boston Globe

Sunday, April 13

And will continue in the Boston Daily and Sunday Globe until completed.

Sibley's History Of the Yankee Division

Mr. Sibley—the Globe's staff representative—was the only correspondent with the Yankee Division throughout its entire service in France.

Read It All

Remember, to be sure of your copy of the Sunday Globe April 13 and the Daily Globe next week, it is necessary that you order the paper regularly from your newsdealer or newsboy.

Order the Boston Globe Today

Putting the "Man" in Ger-man-y!

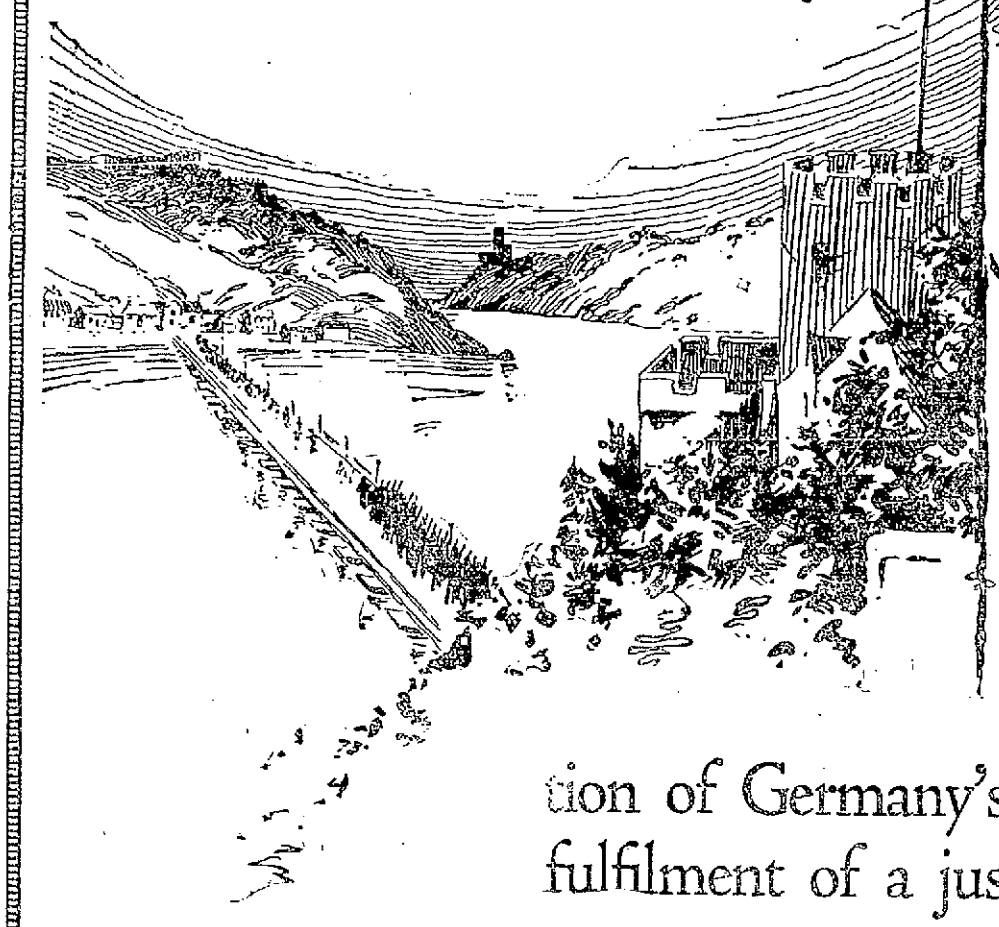

Why are we there?

To secure—by occupation of Germany's choicest territory—the fulfilment of a just and lasting peace.

The "Victory" Liberty Loan

Allows every man, woman and child in New England to have a proud part in the moral regeneration of world politics.

We cannot be safe in a world of neighbors whose ideals are based upon a longing for cruel conquest of person and property.

True Thrift

Compels us to use our wealth in self-imposed discipline, employing it in productive ways for a future gain instead of a present gratification.

This Advertisement is Dedicated by us to New England's Heroic Soldiers and Sailors

Patriotically Save for a Prosperous Peace
Keep the Habit Going

Buy Early

At any Bank—for Cash or on Instalments

Liberty Loan Committee of New England

V

Finish the Job
Subscribe to the Victory Liberty Loan

This advertisement is endorsed and paid by the Columbia Textile Company as a part of their effort to "finish the job" of war financing.

Liberty Loan Committee for Lowell and North Middlesex, 18 Shattuck Street. Telephone 330.

Another Interesting Story

Continued

for shelter tents and shirts for the soldiers, and accordingly, 5,000,000 yards of khaki and 2,000,000 yards of shelter tent duck were manufactured for Uncle Sam. The company also delivered to the federal government millions of yards of what is known as gray cloth, these orders being on indirect contracts for other manufacturing establishments in the country.

The corduroy, khaki and shelter tent duck were the products of the local mill of the company, while most of the gray cloth was manufactured in the southern plant of the company, which is located at Huntsville, Ala. Both plants were kept in operation at full blast and in some instances it was necessary to keep some departments in operation evenings in order to keep up with the orders.

Agent Wadleigh stated that prior to the war the payroll of the company was approximately $28,000 a week, while during the hostilities it jumped to about $45,000, this being due to the many increases in wages granted the employes and the overtime put in. Most of the plant is now on a five-days-a-week schedule, while some of the departments in the converting end of the plant are being operated full time. In the southern plant the operatives are employed but four days a week, for there is practically no demand for gray cloth at this time of the year.

As far as could be learned, about 175 employes of the Merrimack Mfg. Co. were called to the colors, 75 in this city and about 100 at Huntsville, and of that number only about 55 have been discharged from the service. "Most of them who have been released from the service have returned to their work," said Agent Wadleigh, "and they were cheerfully reinstated in their old places. We have also given employment to a number of discharged soldiers who had never worked here, but their stay was of short duration, for they did not seem to take kindly to the work. As soon as the others return we will make room for them and if we cannot give them better than they had when they responded to the call, we will at least give them their old jobs back."

Speaking about future outlooks as to business, Agent Wadleigh said in his mind there is bound to be a change for the best. "The prices on raw materials," he said, "have dropped some since the armistice was signed and there is plenty of raw cotton on the market. All that is needed now to make things boom again is a market for finished goods and that is bound to come as soon as Uncle Sam has disposed of the surplus he has on hand.

T. & S. Hosiery

The Tremont & Suffolk hosiery has been on war orders for the past four years and, according to present indications, it will be at least another month before the war contracts are completed. This local plant did not manufacture any goods directly for the United States government but, on the other hand, through the quality of its goods and through the influence of Uncle Sam, it has supplied and is still supplying Belgium with underwear.

Agent M. A. Rawlinson of the Tremont & Suffolk mills, who is also at the head of the hosiery, informed The Sun today that during the past four years his hosiery has manufactured enough undershirts and drawers to furnish three sets of underwear for every soldier in the Belgian army. In other words, the output of the T. & S. hosiery for the past four years has been at the rate of 2500 dozen shirts and drawers, or 30,000 garments a week, making a total of 6,240,000 shirts and drawers, or 3,120,000 sets.

This is some production when it is considered that no more than 160 employes were kept on war work, but as Agent Rawlinson said, nothing but skilled and conscientious help was employed and they endeavored at all times to keep up the reputation of the plant.

When the European war broke out Belgium sent a small order to the T. & S. hosiery for undershirts and drawers, and the quality of the goods manufactured in this city was such that the first order was followed by a contract for the supply of underwear. Shirts and drawers were put out on an average of 2500 dozens a week and this was kept up for four years. The hosiery is still running full time and with a full complement of help for, despite the fact that the armistice was signed, Belgian officials have requested the local plant to finish up whatever orders it had on hand for their country, and it will be at least another month before the last shipment of goods for Belgium is sent out by the Tremont & Suffolk hosiery.

Asserts Begy's Mustarine Gives Quickest Relief For Sore Throat and Chest Colds

Sufferers From Neuralgia, Lumbago, Neuritis and Sciatica Use It Freely With Wonderful Results—Does Not Irritate the Nose and Eyes

The very best—the original improvement on Grandmother's good old mustard plaster, is Begy's Mustarine.

It's better than any mustard plaster ever made.

Druggists know this, and that is why most of them freely recommend Begy's Mustarine for all aches and pains, inflammation and congestion.

Don't fail to rub it on when you have a sore throat or a cold in the chest or bronchitis or pleurisy—the quick results will amaze you.

For rheumatic pains and swellings, gout, stiff and sore muscles, stiff neck and inflamed feet it is better than plasters, poultices or liniments.

It's the simplest and best remedy known to stop headache, earache, toothache and backache in just a few minutes, without any stomach dosing.

Just rub it on—it's very penetrating and acts with greatest speed. Get the original Begy's Mustarine—always in the yellow box—you'll never be sorry.

STOPS PAIN MUSTARINE CANNOT BLISTER

NO LATE NEWS OF "MUTINY"

Absence of Reports Regarded as Favorable Sign at Washington

Officials Believe One Agitator Responsible—Soldiers Are Homesick

WASHINGTON, April 11.—There were no additional reports at the war department early today on the situation at Archangel, where a company of American troops nearly two weeks ago refused to obey orders to entrain for the fighting lines until appealed to by their regimental commander. Absence of news was regarded as a favorable sign.

It was noted in an official statement mutiny" which the members of this one company said would develop unless prompt assurances came that the American forces in northern Russia were to be withdrawn could not have materialized without Col. George E. Stewart, the American commander, having found means to rush through a report.

One Man Responsible

It was noted in an official statement given out last night by the war department that only one member of the company continued to refuse to obey orders after Col. Stewart had taken personal charge of the situation. It appeared possible to some officers here that the entire situation had been created by this man. A single agitator, it was said, could do much to upset a command, and the fact that Col. Stewart was obliged to agree to release this man from confinement before the company would obey orders and board the train for the front lines indicated that this soldier had obtained a grip on his comrades.

Troops Homesick

It was recognized by officers that the situation of the American forces in northern Russia was peculiarly unpleasant. Weather conditions are trying because of the extreme cold; there is little of the dash about the work there that characterized the war in France, and reports from home tell of the return of the army to civil life and of receptions, parades and celebrations of victory. The whole picture is one well calculated, it is said, to make the troops homesick and easy victims of Bolsheviki arguments or similar agitation in their own ranks.

Army of Draftees

The units at Archangel are not seasoned regular soldiers. They are selective service men, but in the past they have shown high morale in facing the unpleasant task before them so long without openly manifested discontent. Even now, officers argue, the mutinous company probably would show an immediate change of heart if a general attack on the Bolsheviki forces harassing the command was undertaken.

No Uneasiness Felt

No uneasiness is felt concerning the American contingent in Siberia, which is largely composed of old time regular units from the Philippines. The percentage of professional soldiers, it is thought, is so high in Major General Graves' command that it is highly improbable an agitator could gain a hearing among the men.

Relieve Your Indigestion With a Laxative

Dyspeptics know that indigestion is accompanied by constipation, and that until the bowels can be regulated so they will act freely and naturally every day at a stated time, swallowing dyspepsia tablets is of little use.

A great and growing number of sufferers from this trouble find immediate and then permanent relief by the use of a combination of simple laxative herbs with pepsin sold by druggists under the name of Dr. Caldwell's Syrup Pepsin. The laxative herbs act on the bowels and the pepsin and extracts on the digestive tract, forming an exceptionally effective laxative-tonic.

It is a combination that has been found wonderfully helpful in indigestion, constipation, biliousness, headaches, bad breath, belching and gas on the stomach. A small dose is all that is required.

The druggist will refund your money if it fails to do as promised.

PRICE AS ALWAYS

In spite of greatly increased laboratory costs due to the War, by sacrificing profits and absorbing war taxes we have maintained the price at which this family laxative has been sold by druggists for the past 26 years. Two sizes—50c and $1.00.

Dr. Caldwell's **Syrup Pepsin** The Perfect Laxative

FREE SAMPLES—If you have never used Dr. Caldwell's Syrup Pepsin send for a free trial bottle to Dr. W. B. Caldwell, 463 Washington St., Monticello, Ill. If there are babies at home, ask for a copy of Dr. Caldwell's book, "The Care of Baby."

PROGRAM BY EVENING SCHOOL CLASSES

In connection with the closing of the year's work, pupils of the regular evening school classes of the Green school, assisted by outside talent, gave the following program of exercises in the school hall last evening:

Pledge to the Flag
School
Singing, The Star Spangled Banner
School
Recitation, The Flag
William Cronin
Mandolin and Guitar Duet:—
America
Hellenic National Hymn
Waltz Waves
Waltz Orches.
Mandolin—Sam Geras
Guitar—George Framgondis
Greek Poem
Venetta Spyrounia
Song
Julia Bavaria, Foriula Kostalakou
Reading
Venetta Theodorou
Sextet of Stringed Instruments:—
America
Greek National Hymn.
Solo Singing, Louise Klappa
Old Black Joe
Missouri Waltz
Popular Airs
Pupils of the Greek School
Piano and Violin Duet:—
Selections from Jack o' Lantern
Italian Waltz
Misses Esther and Louise Crowley
Solos:—
Dear Little Boy of Mine
Dear Old Pal o' Mine
Miss Florence McManus
Solos:—
Come On, Papa
Ja-Da
Miss Alice Murningham

WESTINGHOUSE CO. SELLS ITS BRITISH HOLDINGS—COMMERCIAL ALLIANCE FORMED

NEW YORK, April 11—Guy E. Tripp, chairman of the board of directors of the Westinghouse Electric and Manufacturing Co., announced today that an agreement had been reached with certain British interests under which the Westinghouse Co. sold its British holdings for cash and entered a commercial alliance looking to the development of export business.

Wilson's Plea Brings Results

Continued

the allies agree as well at present as during the war, the achievements of the peace conference will be lasting, and numerous dangers, including Bolshevism, will be averted.

GREAT PROGRESS IN LAST 48 HOURS

WASHINGTON, April 11.—More progress has been made in the peace conference during the last 48 hours than during the entire previous two weeks, according to advices received at the White House today from Paris.

Without giving details, these advices indicated that some of the chief difficulties delaying progress in the negotiations had been overcome and that the president had secured the acceptance of certain of the important points for which he had been contending.

WILSON SAVES MONROE DOCTRINE

PARIS, April 11.—A personal plea by President Wilson has resulted in the exemption of the Monroe Doctrine from the covenant of the League of Nations.

At last night's meeting of the League of Nations commission, he offered the amendment and made a plea for it, saying that he believed the doctrine was protected under the terms of the covenant as they stood but because of the demands for specific exemption, he felt it imperative that the amendment should be added. There was some adverse argument, but the amendment was adopted without prolonged opposition.

The adoption of the section exempting the Monroe Doctrine, was the only real exemption made during the meeting last night. Ten sections of the covenant were considered and passed. The Japanese amendment was not reached.

Geneva has been chosen as the seat of the league.

CRITICS SATISFIED, SAYS SEN. REED

SPRINGFIELD, Mo., April 11.—"If the critics have only brought about that amendment, their time has been well spent," was the comment today of Senator Reed when informed that the League of Nations commission had exempted the Monroe Doctrine from the covenant.

GERMAN THREAT NOT TO SIGN

BERLIN, Thursday, April 10.—Count Von Broekdorff-Rantzau, foreign minister, speaking before the National Assembly at Weimar today said Germany would not sign a peace treaty which deviated in any essential from President Wilson's "14 points."

"The financial demands to be made in the peace treaty are obviously causing as much difficulty to our opponents as those regarding territory," he said. "It is impossible to solve the question of financial claims without negotiating with our experts at the conference table. We will give a clear account to our opponents relative to their demands and our ability to pay."

"Our opponents," he continued, "cannot dismember and paralyze Germany and at the same time extract from the resources of the country the enormous sums they expect from them. For that purpose we require the release, industrially and agriculturally, of the important west, which contrary to the armistice terms, is cut off from the rest of Germany.

"We need to have the blockades speedily raised and we require the importation of foodstuffs on conditions which will make their purchase possible.

"All the states which participated in this war find themselves in the same distress and hardly a nation is not disappointed by a peace that is a terrible danger because of the encouragement given by it to disruptive forces."

Arrangements For Reception

Continued

mander of the 25th Division, at Camp Devens yesterday and the general was willing to grant all the Lowell men a pass for that day. The only stipulation he made was that the saloons of the city be closed. The mayor said that the local saloon-keepers had always respected a request from him to close and he was confident that they would this time.

The transportation of the men will not cost anything as it is planned to have a number of machines go to the camp Thursday morning and bring the men to Lowell. Transportation arrangements at the camp end will be in charge of Col. Charles A. Stevens of this city.

The men will not bring any equipment here and will assemble on the playstead of the South common. A few brief ceremonies will be held there probably early in the afternoon and the rest of the day and evening will be given over to the men to do what they please. An effort will be made to have the theatres and restaurants co-operate with the city in providing food and entertainment to the men and the Knights of Columbus, Y.M.C.A., War Camp Community Service and other similar organizations, including the Red Cross, will be called upon to assist.

A letter from Bishop Delany, General Assembly, Fourth Degree, Knights of Columbus, offering to assist in receiving the soldiers and sailors upon their return was read and accepted. A similar letter has been previously received from the Red Cross.

The men who come here will have to return to Camp Devens in time to be there at reveille the next morning, Friday.

Rourke Named as Architect

Several other matters were taken up by the council and included the approval of Henry L. Rourke as architect for the addition to the Morey school, a vote authorizing Commissioner Morse to issue a requisition on the purchasing agent for bids for the sale of a two-story frame building, the property of the water department located on Old Ferry road, and the postponement of any action on the petition of members of the police department for one day off in five, and that of George H. Brown for reimbursement to the extent of $2400 for money alleged to have been spent for the city. Monthly bills were also approved.

TRANSPORT WHICH LOST RUDDER ARRIVES

NEW YORK, April 11.—The transport Julia Luckenbach, which lost a propeller at sea, arrived off Ambrose lightship today from Bordeaux. The 157th Infantry of the 40th Division was aboard.

Billerica Murder Trial

Continued

o'clock, and was still in the midst of it when the noon recess was taken. D. J. Donahue will argue in the interests of Cordia, and will be followed by District Attorney Tufts for the commonwealth.

As the session opened this morning at 10.15 o'clock the district attorney continued his rebuttal, and called Chief of Police O'Brien of Billerica to testify that the full name of the murdered man was Louis Fred Soulia. He also testified that Mrs. Fantini told him that Cordia had not slept in the Fantini house on the night of Oct. 31, or on nights previous, and that there was only one bed in the house and two shake-downs, so-called.

The superior court interpreter was next called. He told of the conversation on Nov. 6 between the district attorney and members of the Fantini household, and that Mrs. Fantini said at that time that Cordia had not slept at the house on Thursday night, or on nights previous.

The witness also testified that he was present at the request of Cordia at a conversation in the Cambridge jail between Cordia and Feci on Dec. 17. That he stood behind a screen near an air shaft when they were brought into a cell, and that he heard Feci say he was playing cards in a house in Lawrence and that his brother Luigi came to get him. When outside Luigi told him they would have to go to Billerica to kill a Frenchman. He further testified that Feci said they went to Billerica by way of Tewksbury and on reaching Billerica, Luigi went along a path. He, Francisco, heard shots, and was frightened and ran away. The witness also testified that he heard Cordia ask Feci several times if he, Cordia, had been there, and that Feci replied that he had not.

The witness said that Cordia raised his voice when asking some of the questions of Feci, and that one of the jail officers came to the cell and told them to talk more quietly.

State Officer Silas P. Smith was next called and testified that Mrs. Fantini told him Cordia had not slept at the Fantini house on Oct. 31 or nights prior to that, and that she said: "How could he sleep here? There is not enough room."

John A. Mackenzie, an employe of the Wamesit garage, was next called. He was a watchman there last October. He said he has not seen the October record book for two or three months, but that all the other books are still there.

Miss Helen Mayberry, daughter of two former government witnesses, was next called. She testified that she was at her house in Billerica on October 31 and began preparing the evening meal at 6.30 p. m. Shortly before her parents came home. About 20 minutes after that she heard three shots.

The commonwealth closed its rebuttal at ten minutes past 11 o'clock.

Mr. Mack then recalled Feci to the stand, and asked him to explain the talk between Cordia and him in a cell at the Cambridge jail. Feci said Cordia told him to come to the cell and say to him, Cordia, that Cordia was not there at the time of the crime and that his brother, Luigi committed it, so that both of them could go free. He said further that Cordia told him never to mention his name in connection with the case or he would kill him. Feci also said that he was not in Billerica on October 31. He also said that Mr. Baker found a knife on Cordia's person.

Mr. Donahue then put Cordia on the stand.

Cordia said that Feci threatened his life this morning at the jail in Thorndike street and that the prisoners were separated when brought to the court house. Cordia also said that no knife was ever found on his person at Cambridge.

The government's case then closed and the court took a ten-minute recess.

Yesterday's Late Session. See Pages 16 and 17

WRIST WATCH lost Thursday morning from depot to Adams st. Reward upon return to Daigneau, 12 Common st.

New Furniture

April finds our floors crowded with new furniture of every practical wood, style and design. Here are exceptional opportunities offered you to refurnish your rooms with beautiful suites or odd pieces of furniture that will give you lasting satisfaction and be expressive of your own personality.

We are showing modern designs and authentic reproductions of Period designs, from the simple Colonial to the luxurious Louis XIV., at SAVINGS that you cannot afford to overlook. Everybody likes to actually save money. This is the time and here is the place.

UPHOLSTERED PARLOR SETS ..... $35.00 to $250.00
COMPLETE DINING SUITES ..... $100.00 to $275.00
BRASS AND IRON BEDS ..... $7.00 to $45.00
BUREAUS AND CHIFFONIERES ..... $12.00 to $50.00

LIBRARY TABLES ..... $10.00 to $40.00
REFRIGERATORS ..... $15.00 to $55.00
ART SQUARES ..... $15.75 to $50.00
BABY CRIBS ..... $4.00 to $20.00
BUFFETS ..... $28.00 to $70.00
DINING TABLES ..... $11.50 to $60.00
BABY CARRIAGES ..... $15.00 to $58.00

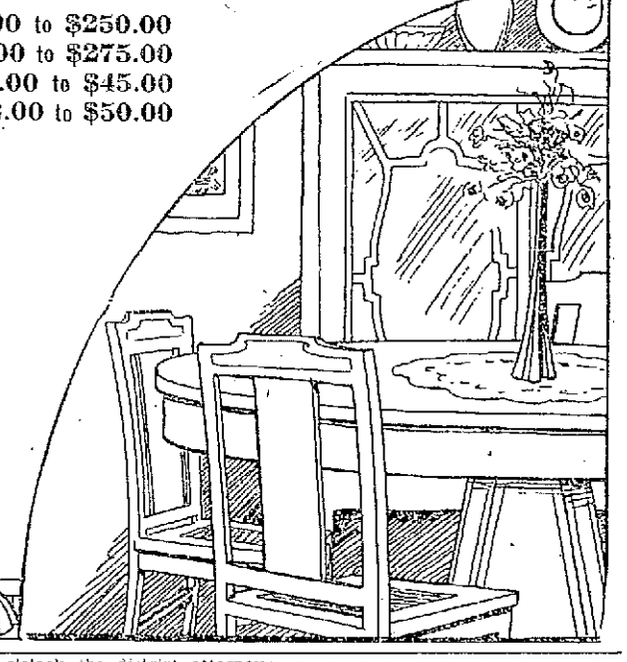

Gookin Furniture Co.

PRESCOTT STREET

JUST IN TIME FOR EASTER

Every Suit or Topcoat ordered Friday and Saturday will be delivered for Easter.

We have a line of ready-made suits for customers who can't wait, at

$25 $30 $35

If you have not ordered that New Spring Outfit, we would be glad to have you call on us.

SUIT OR TOPCOAT TO ORDER—

$35 $40 $45

ALL THESE SUITS ARE MADE IN OUR OWN SHOP FROM THE NEWEST AND BEST WOOLENS IN THE MARKET

SULLIVAN BROS., Inc.

115 CENTRAL STREET Opp. Strand Building

Welcome the Boys Home

MAKE THE HOME WALLS SMILE AGAIN!

Now is the time, National Wall Paper Week, from April 14 to 19.

To make this week the best ever known in wall paper business, we have at your disposal 40,000 Rolls of Wall Paper from 8c Up.

Also the most complete line of Cut-Out Borders ever seen in any one store, from 3c Up. Also Mouldings, Paste, Glues, Sizing.

PAPER HANGING PROMPTLY ATTENDED TO

UNITED WALL PAPER STORE

20 PRESCOTT ST.

WOUNDED SOLDIERS TO RIDE IN AUTOMOBILES

BOSTON, April 11.—Wounded soldiers in automobiles will precede the headquarters staff in the parade of the 26th Division here April 25, according to the order of March given out today at the Northeastern department offices. First in line after the mounted police will be the flag of honor bearing a large gold star in the memory of those who gave their lives in service. Following will be a howitzer captured by the division from the Germans near Trugny in the second battle of the Marne, and after that the automobile section for the wounded.

General Hale and General Edwards present and former commanders of the division, will ride side by side leading the headquarters section and the rest of the division formed in its regular marching order. No change is made in the route as previously announced.

EDITORS MADE GOOD ARMY COMMANDERS

LONDON, April 11.—(Via Montreal)—Field Marshal Haig, in his final despatch as commander-in-chief of the British forces in France, cites a number of instances of men who from civil or comparatively humble occupations rose during the war to important commands. Promotion was entirely by merit, he says.

The field marshal cited a schoolmaster, a lawyer, a taxicab driver and a sergeant major who commanded brigades, and an editor who commanded a division.

Two editors, both Canadians, rose to important commands in the Imperial army in France. They were Major General Sir David Watson, Quebec, commanding the Fourth Canadian division, and Major General E. W. Morrison, Ottawa, commanding the Canadian artillery. Both started the war as colonels in the Canadian militia.

NEW DEVELOPMENTS IN FOKKER AIRPLANE

WASHINGTON, April 11.—New developments in the Fokker airplane, the leading model used by the German army, have attracted the attention of American aviation authorities. Army orders published today announce the detail of Col. Earl McFarland of the ordnance department and Major Robert Marsh, Jr., of the air service to the Hague to investigate.

MR. PATRICK J. REYNOLDS GIVES INTERESTING TALK ON PARLIAMENTARY LAW

The civics club of the League of Catholic Women had a particularly interesting meeting yesterday afternoon. Patrick J. Reynolds gave a second talk on "Parliamentary Law." Miss Alice T. Lee, chairman of the committee, turned the meeting over to Miss Katherine McCarthy who acted as presiding officer. Mr. Reynolds answered many questions propounded by those present and this fact showed that they had given it much study since the last meeting. Mr. Henry Gilbride will talk on taxation at the next meeting of the class Thursday afternoon, April 24.

QUESTIONS
For Sick People

Are you afflicted with CATARRH, the symptoms and consequences of which are too well known to be repeated?

Are you afflicted with DEAFNESS, partial or complete?

Are you warned by ringing noises in the head of the extension of the catarrhal process to the ears?

Do you suffer from DYSPEPSIA, loss of appetite, bloating in the stomach or any of the forms of catarrhal inflammation of the digestive organs?

Have you a severe BRONCHIAL TROUBLE, hacking cough, pain in the chest, loss of flesh?

Have you been warned of approaching consumption?

Are you a sufferer from ASTHMA?

Have you been led to believe that your disease is incurable?

Do you suffer from RHEUMATISM, for which remedies and prescriptions have proved unavailing?

IS YOUR HEART AFFECTED?

Do you suffer from an OPPRESSED FEELING, a CHOKING or SMOTHERING SENSATION, IRREGULAR PULSE, SHORTNESS of BREATH or FLUTTERING or PALPITATION?

Do you suffer from KIDNEY trouble?

Have you pain in your back, and have you been told that your MALADY will result in a SERIOUS, if not a FATAL DISEASE?

Do you suffer from LIVER complaint?

Are you continually MELANCHOLY, unhappy and miserable, without any good reason why?

Do you suffer from NERVOUS trouble, which affects so many at this time, when cares are taken too heavily?

Do you suffer from any MALADY which physicians have pronounced INCURABLE, and which they have been unable to benefit?

THE NEW SYSTEM

By Electricity and Agitation

8 Visits For $5

If you suffer from any of the above symptoms, I will be pleased to have you call at my office. It will cost you nothing for an examination and if you begin treatment this month you will receive eight office treatments for $5.

J. P. POWELL, M.D.

SPECIALIST

PERMANENT OFFICES:
Room 6, Runels Building, Merrimack Square, Lowell

Hours: Wednesdays and Saturdays, 11 a. m. to 1 p. m.; 2 p. m. to 5 p. m.; 6 p. m. to 8.30 p. m.

COULD BE GOVERNOR IF HE VOTED FOR BILL

ALBANY, N. Y., April 11.—Testifying before a senate committee today, Senator George F. Thompson, of Niagara, said that Richard H. Burke, of New York told him that if he would assist in the passage of a trolley fare bill providing increases, he could become governor of the state and that the traction interests would raise in his behalf a campaign fund amounting to $500,000.

Senator Thompson also told of dining subsequently with former Governor Charles S. Whitman. He said that the former governor told him he had been requested to talk with him by Theodore P. Shonts of the Interborough Co. Mr. Whitman, he testified, told him he thought he was making a mistake in not supporting the bill, as it might give him a chance to be governor.

WILL OF TAFT'S AUNT FILED

WORCESTER, April 11.—The will of Miss Delia C. Torrey of Millbury, aunt of former President William H. Taft, was filed today, disposing of an estate of $47,500. Bequests of $1000 each are made to the former president and four other nephews, and one niece. Interest in the Torrey homestead in Millbury and a tall clock are given to Mr. Taft. The will was drawn in 1912.

Calls Mr. Mahoney

Continued

have a New England man direct its work in this new study.

Principal Mahoney is well known to the people of Lowell. He has been principal of the State Normal since 1915 and his previous 10 years' teaching experience was divided up as director of evening schools in the cities of Lawrence and Cambridge. He is regarded now as one of the foremost authorities in America on the subject of making American citizens out of foreigners.

In his work at Harvard he will lecture five times a week, starting at 10 a.m. The lectures will be an hour or more in duration. The course in Americanization offered by Harvard this summer is intended for the benefit of teachers, social and welfare workers, factory foremen and factory employment managers. There is no other college or university in New England offering instruction in this subject. The only other school which has a course is Hyannis Summer Normal school, where Charles F. Towne, state director of immigrant education, gives a fine course.

Much of Mr. Mahoney's research and field work has been among Lowell aliens. He is chairman of the Americanization campaign being conducted under the auspices of the board of trade. He has had invitations from the University of California, the University of Pittsburg, and other institutions of learning, to give Americanization lectures. On account of his work at Harvard he cannot go to California this summer but expects to give two lectures at Pittsburg university as a guest lecturer.

Soviet Republic

Continued

Karlsruhe despatch to the Achtuhrblatt of Berlin.

The agitators are said to be attempting to start a revolution and to proclaim a soviet republic in Baden. They would also unite Baden with the Bavarian soviet government.

Council of people's mandatories, which has been in control at Munich, has been dispersed by the communists, who have formed a communist government there, according to the Frankenische Tagepost of Nuremberg.

Revolutionary tribunals have been established in Munich and 28 judges sit in relays of seven throughout the day and night, says a despatch to the Moniteur. The sentences of the judges are carried out immediately.

All the newspapers have been placed under municipal control, the owners receiving no compensation.

The Berlin Lokal Anzeiger has received Bavarian advices stating that the communist council in Munich was in session until 4 o'clock yesterday morning and elected a new central council of five workmen and five soldiers with Herr Klatz, a bricklayer, as president.

The communist leader, Lewden, refused to join the council.

During the night the communists took 11 hostages from the ranks of the trade union leaders, forced their way to the main police station, disarmed the police and took the police commissioners and sergeants as hostages.

KING LUDWIG TO RESIDE AT LIZERS

BERNE, April 11.—The Swiss government has given permission for former King Ludwig of Bavaria to reside at Zizers, in a home for aged Catholic priests, which forms a wing of the ancient castle of Salis. He has been living in Liechtenstein.

Permission also has been granted to several former Austrian archdukes to come to Switzerland on condition that they refrain from all political activity and propaganda.

ANOTHER FIRE SET IN LAWRENCE

LAWRENCE, April 11.—Patrolmen extinguished a fire last night which they said had been set in a two-tenement house at 315 Elm street. The fire was in a bundle of papers which the police said had been sprinkled with oil. Windows were broken last night in a house occupied by mill workers.

WAS A TAILOR HELPER FOR ANDREW JOHNSON AT GREENVILLE, TENN.

KNOXVILLE, Tenn., April 11.—William C. Atkinson, aged 89 years who was a tailor helper for Andrew Johnson in the latter's tailorshop at Greenville, Tenn., is dead at Russellville, Tenn.

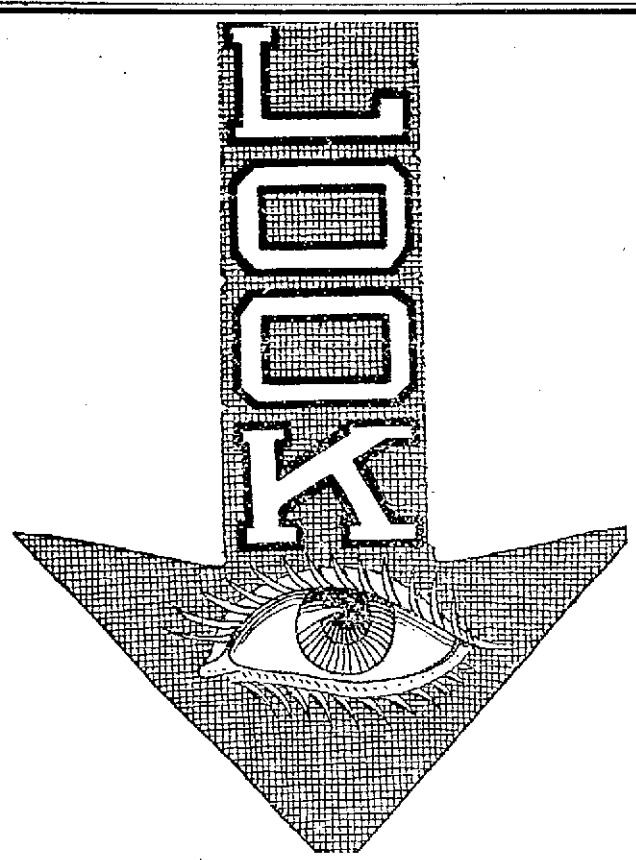

SPECIALS FOR THE WEEK!

No matter what price we sell our goods for we guarantee them to be the finest obtainable. We sell no second class goods or bargains.

RUMP ROASTS OF VEAL, lb. (Cut from heavy young veal; 5 to 8 lbs.)	25¢
FATTED YEARLING FOWLS, lb.	43¢
RIB ROASTS OF BEEF, lb.	28¢

BABY EDUCATOR RINGS Worth 28c **22¢**

BENNETT'S DOG BONE Worth 15c pkg. **12½¢**

Full Weight FANCY New Orleans MOLASSES Worth 25c **19¢**

BOILED LOBSTERS All Sizes, Fresh Boiled, lb.	45c
SALT PORK Clear Fat Backs, lb.	30c
PERCOLATORS Pure Aluminum, Worth $2.50	$1.75
EVAPORATED APPLES Fancy Whole Pieces, lb.	27c
MARIGOLD OLEO As Good as Butter, lb.	33c
UNEEDAS Package	7½c
VAN CAMP'S MILK Large Size, Worth 16c	13c

SPECIAL FOR SATURDAY

FRESH BAKED **BREAD, 12½c**

Hot from the Oven, Loaf

LEGS OF GENUINE LAMB Cut from Small Spring Lamb, lb.	42c
FINEST CHUCK ROASTS Cut from Fat Steer Beef lb.	30c
PORK ROASTS Light Pig Pork, Any Size, lb.	35c

VEGETABLES

All Sound; Every Variety in the Market

Green Asparagus, bunch	35¢
Green Peas, very full, qt.	18¢
Red Ripe Tomatoes, lb.	29¢
Long Green Cucumbers, each	15¢
Large Bunch New Beets	29¢
White Cauliflower	20¢
Washed Carrots, lb.	4¢
St. Andrew Turnips, lb.	4¢
Bermuda Onions, lb.	23¢
California Celery	25¢
Sound Baldwin Apples, pk.	$1.25
Luscious Ripe Strawberries	55¢
Sweet Juicy Oranges, doz.	29¢
Large Heavy Grapefruit 3 for	25¢
Large Cocoanuts	18¢
Large Juicy Lemons, doz.	19¢

GROCERIES

Mueller's Macaroni	10¢
Elgin Creamery Butter	67¢
Comp. Lard	27¢
Guartd. Fresh Eggs, doz.	47¢
Campbell's Soups	10¢
Pure Maple Syrup, jar	33¢
Satinola Shoe Polish	7¢
Sour Gherkins, bot.	10¢
Lge. No. 3 Tomatoes, can	15¢
Maine Style Corn, can	15¢

GROCERIES

Sunshine's— Choc. Dainty, lb. Choc. Fingers, lb. Choc. Charms, lb. **33c**

TEAS

Garden Bloom Ceylon	63¢
Garden Bloom Formosa	63¢
M. M.'s Ceylon, lb.	49¢
M. M.'s Formosa, lb.	45¢
"Special" Mixture, lb.	49¢
LEDA COFFEE, lb.	40¢

FAIRBURN'S

"ON THE SQUARE"

HELP WANTED

TWO RUSSIA CAR REPAIRERS wanted. Apply to Daniel McCue, George A. Snow shoe factory, Middlesex st.

WANTED

SENIOR HIGH SCHOOL BOY

To work during spare time collecting bills. Good pay to right kind of boy. References required. Address K17, Sun Office.

AWAING MAN, experienced, wanted. Apply at once. The Chalifoux company.

WAITRESS wanted; no experience necessary. 568 Market st.

FOUR PAINTERS wanted for inside work. Inquire John A. Simpson, 121 Hildreth Bldg.

GIRL FINISHER and buttonhole maker, also tailor and bushelman. Sam Cohen, Boston, Tailor, 245 Middlesex st.

MEN AND WOMEN wanted to know that we pay the highest cash prices for bonds. Apply to Lowell Commission House, 16 Gorham st. Sam's, 151 Central st.

LASTERS

Experienced Niggerhead Operators Wanted on Misses' and Children's Shoes.

Steady work and good wages. A. G. Walton & Co., West Street, Lawrence Mass.

Patent Leather Workers

Women and girls experienced in patent leather repairing wanted. Plenty of work and good wages. A. G. Walton & Co., 2 Webb St., Lawrence, Mass.

ALL-ROUND MECHANIC

ACCUSTOMED TO

EXPERIMENTAL WORK ON WIRE WORKING MACHINERY

State age, experience and wage expected.

SLEEPER & HARTLEY, INC.
WORCESTER, MASS.

FOR SALE

UPRIGHT PIANO, fine toned, for sale cheap. 89 Fourth st. Tel. 6248-M.

POOLROOM, with furnishings, for sale. 118 South st.

70 ACRES OF LAND for sale; near steam station and electrics. Address Q-17, Sun office.

UPRIGHT PIANO, Mason & Hamlin, and Victrola for sale at 704 Bridge st.

STOCK for sale; small block International Correspondence School. Write G-3, this office.

$60.00 CABINET

PHONOGRAPHS $29.50

In dark mahogany with new improved features and silent motor. Made in our shop. We have others as low as $13.75. Our repair dept. is at your service. We call and deliver anywhere.

TALKING MACHINE SUPPLY HOUSE
258 Merrimack St. Phone 2330

SPECIAL NOTICE

NELLO, clairvoiant readings; circle Tuesday nights. 35 George st., off Church.

Do Not Sacrifice Your Bonds

LIBERTY BONDS

We will pay you for $50 bonds on April 11-12 the following net prices, which include accrued interest. No checks. No waiting.

No Other Charges, Cash at Once

1st 3½'s	$49.55
1st 4's	47.40
2nd 4's	46.85
1st 4¼'s	47.40
2nd 4¼'s	46.85
3rd 4¼'s	47.25
4th 4¼'s	47.05

PARTIAL PAID BONDS BOUGHT

War Savings Stamps Cashed

G. CLAYTON CO.

53 CENTRAL ST., ROOM 97

Open 9 to 6. Sat. to 9. Phone 3020

LEGAL NOTICES

Commonwealth of Massachusetts.—Middlesex, ss. Probate Court.

To the heirs-at-law, next of kin and all other persons interested in the estate of William T. Trull, late of Lowell, in said County, deceased.

Whereas, a certain instrument purporting to be the last will and testament of said deceased has been presented to said Court, for Probate, by Larkin T. Trull, who prays that letters testamentary may be issued to him, one of the executors therein named, the other having declined to accept the trust without giving a surety on his official bond.

You are hereby cited to appear at a Probate Court, to be held at Cambridge, in said County of Middlesex, on the twenty-second day of April, A. D. 1919, at nine o'clock in the forenoon, to show cause, if any you have, why the same should not be granted.

And said petitioner is hereby directed to give public notice thereof, by publishing this citation once in each week, for three successive weeks, in The Lowell Sun, a newspaper published in Lowell, the last publication to be one day, at least, before said Court, and by mailing postpaid, or delivering a copy of this citation to all known persons interested in the estate, seven days at least before said Court.

Witness, Charles J. McIntire, Esquire, First Judge of said Court, this ninth day of April, in the year one thousand nine hundred and nineteen.

F. M. ESTY, Register.

a11-18-21

Commonwealth of Massachusetts.—Middlesex, ss. Probate Court.

To all persons interested in the estate of Martha L. Aldrich, late of Lowell, in said County, deceased:

Whereas Arthur C. Varnum, executor of the will of Harold A. Varnum, who was the administrator of the estate of said deceased, has presented for allowance, the account of the administration of said Harold A. Varnum upon the estate of said deceased:

You are hereby cited to appear at a Probate Court, to be held at Cambridge, in said County, on the twenty-ninth day of April, A. D. 1919, at nine o'clock in the forenoon, to show cause, if any you have, why the same should not be allowed.

And said Arthur C. Varnum is ordered to serve this citation by delivering a copy thereof to all persons interested in the estate fourteen days at least before said Court, or by publishing the same once in each week, for three successive weeks, in The Lowell Sun, a newspaper published in Lowell, the last publication to be one day at least before said Court, and by mailing, post-paid, a copy of this citation to all known persons interested in the estate seven days at least before said Court.

Witness, Charles J. McIntire, Esquire, First Judge of said Court, this tenth day of April, in the year one thousand nine hundred and nineteen.

F. M. ESTY, Register.

a11-11-21

TO LET

ROOMS to let, furnished for housekeeping, connected rooms; also single room, near postoffice. 124 Appleton st.

5-ROOM TENEMENT, nice and large, to let, 19 Exeter street; middle flight, near Aiken st. bridge; modern conveniences; rent reasonable.

ELECTRIC LIGHTED GARAGE at 243 Foster st., Highlands, to let.

5-ROOM TENEMENT rear depot to let. $3 a week. Paul Bogoosian, 147 Central st.

TWO FURNISHED ROOMS to let for light housekeeping, heat, light and gas. Rent reasonable. Inquire 18 Fourth st.

4 and 5-TON TRUCK to let by day or hour. P. Cogger. Tel. 2970.

FOUR TENEMENTS, all newly papered and painted, 4 rooms each, to let. Apply 12 West Fourth st.

FURNISHED ROOMS to let, rooms for $1.00 up to $2.00 a week. Call at 397 Central st.

WANTED

FRANK KENNEDY.—Brick mason, chimney repairs, cement work, plastering and repairs of all kinds. Tel. 3678-W. Residence, 11 Hale st. ct.

FRANK KENNEDY.—Brick mason, chimney repairs, cement work plastering and repairs of all kinds. Send postal card. Residence, 11 Hale st. ct.

ALL AROUND FARM HAND wants job as general farm teamster. Write B-71, Sun office.

WINCHESTER SHOTGUN, self-loading, wanted. Address G-1, Sun office.

EXPERIENCED NURSE wants work by the day or week. Terms reasonable. 18 Rock st.

HARROW AND HAND-SEEDER, one horse disc or clover leaf, wanted, in good condition. Tel. 2931-R. J. H. O'Brien.

LOST AND FOUND

GOLD BROOCH lost Saturday, April 5, between Burton and Warren sts. Reward if returned to 1196 Lawrence st.

LADIES' GOLD OPEN-FACE WATCH lost between Merrimack square and Hawthorne street. Reward. Return to 24 Leverett st.

POCKETBOOK containing sum of money with spread-eagle U. S. army on outside, lost Saturday night in Keith's theatre. Reward 287 Appleton st.

BOX lost containing ring on Monday evening between Gardiner ave. and Cabot st. Return to 57 Mt. Hope st. Reward.

Frederick Dugdale, M. D.

SPECIALIST

SKIN, BLOOD AND NERVOUS DISEASES

RHEUMATISM, neuralgia, neuritis, lumbago, sciatica, rheumatoid arthritis, gout, catarrh, epilepsy.

CANCER, TUMORS, piles, fistula and rectal disease WITHOUT THE KNIFE.

EYE, ear, nose, throat, stomach.

Investigate methods of treatment.

Lowell Office, 97 Central Street

Hours: Wed. and Sat., 2-4, 7-8. Consultation. Examination, Advice FREE.

If You Must Sell Your

LIBERTY BONDS

or WAR SAVINGS STAMPS

We will pay you the following prices in cash for

$50.00 BONDS

1st	3½	$49.45
1st	4	47.40
2nd	4	46.92
1st	4¼	47.40
2nd	4¼	47.05
3rd	4¼	47.25
4th	4¼	47.08

This list will appear every day with daily prices of Bonds.

Our office established 14 years. We buy $100, $500 or $1000 Bonds.

202 Hildreth Building

45 Merrimack St.

Up one flight, at head of stairs.

PARTIAL OR PAID UP

LIBERTY BONDS BOUGHT

Also WAR SAVINGS STAMPS

EAGLE CO.

159 MERRIMACK ST.

Room 3 Bon Marche Bldg.

Open Saturday and Monday Eves.

PARTIAL OR PAID UP

LIBERTY BONDS

ALSO WAR SAVINGS STAMPS

BOUGHT

Highest Cash Prices Paid

175 CENTRAL ST.

Room 228 Bradley Bldg.

Office Open Saturday Evening

WE BUY BONDS

COME TO US

Lowell Commission House

16 GORHAM ST.

SAM'S 151 Central St.

Jas. Coughlin

Has opened an up-to-date SHOE SHINE PARLOR at 10 Prescott street, where the public can have their shoes neatly cleaned and shined. Opp. Sun bldg.

Phones: Office, 3039; Res., 5628-M

Max J. Solomon

LADIES' TAILOR

Dressmaker and Furrier

175 CENTRAL ST., LOWELL, MASS.

Bradley Building, Room 216

CHINESE RESTAURANT

CHIN LEE CO.—Chop Suey, American food. Nicest place in the city. Open from 11 a. m. to 1 a. m. 63 Merrimack st.

CHIMNEY EXPERTS

LIMBURG CO.—Chimneys swept and repaired. Residence, 1128 Bridge st. Tel.

DENTIST

T. E. MARR, D.M.D., 508 Sun Bldg. Hrs. 9 to 12, 1 to 5. Mon. Fri. Sat. evgs. Tel. 3550

ELECTRIC SUPPLIES

ELECTRIC SHOP, 62 Central street. Reduced prices. $10 Electric Heaters, $8.65; $6.00 Electric Irons, $4.45. Buy now. Tel. 1917-J.

PIANO TUNERS

J. KERSHAW, pianos and organs tuned and repaired. 50 Humphrey st. Tel. 974-M.

INSURANCE

PARSONS, 301 SUN BUILDING.—Insurance of all kinds.

STOVE REPAIRS

QUINN STOVE REPAIR CO., 110 Gorham st., carries in stock, linings, grates, water fronts and other parts to fit all stoves and ranges. Work promptly attended to. Tel. 1170.

REAL ESTATE FOR SALE

$600 CASH buys 95-acre farm, seven-room house, barn, poultry house, some fruit trees in Tewksbury. Price $2100. D. F. Leary, Hildreth Bldg.

8-ROOM COTTAGE, dandy repair, for sale near School st. Bargain, $1250. D. F. Leary, Hildreth Bldg.

NICE 7-ROOM COTTAGE, 56 Blossom st; fine location and only one minute to Gorham st. This is a dandy at $1800. M. Queally, 41 Royal st. Tel. 2958-W.

20 ACRES LAND on car line for sale in Chelmsford, just over city line; excellent location for farm or development. Write T-15, Sun office.

8-ROOM HOUSE in Highlands for sale; ten minutes' walk to depot; modern, slate roof. Tel. 2688, or address 61 Merrimack st.

FARM LAND, 21 acres, for sale. Address G-4, this office.

TWO-FLAT HOUSE on Wilder st. for sale. Everything up to date. J. J. Rooney, 238 Pine st. Tel. 4033-M.

FINE 7-ROOM HOUSE, 10,000 ft. of land in Dracut Centre near car line. A bargain. J. J. Rooney, 238 Pine st., tel 4033-M.

ONE BEAUTIFUL CORNER LOT, 13,000 feet of land, Andover st. A beautiful building site, for sale. J. J. Rooney, 238 Pine st.

9-ROOM COTTAGE, 10,000 feet land, beautiful place, Highlands for sale, J. J. Rooney, 238 Pine st.

LODGING HOUSE for sale, 21 rooms; in the heart of the city, rooms always rented. Tel 1418-J.

TWO 2-TENEMENT BLOCKS on Willie st. Can be bought for $6600. J. J. Rooney, tel 4033-M, 238 Pine st.

7-ROOM COTTAGE on Lakeview Ave. Can be bought for $1600. J. J. Rooney, tel 4033-M, 238 Pine st.

TWO FINE COTTAGES near Osgood st. for sale. Apply J. J. Rooney, tel. 4033-M, 238 Pine st.

LARGE HOUSE AND STORE for sale, Middlesex Village. Acre and one-half of land. Apply J. J. Rooney, tel. 4033-M, 238 Pine st.

TWO FINE RESIDENCES and cottage in the Highlands for sale at a great sacrifice. Inquire of John J. Rooney, 238 Pine st. Tel. 4033-M.

TWO NICE COTTAGES in Belvidere for sale. Inquire of John J. Rooney, 238 Pine st. Tel. 4033-M.

NICE 6-ROOM COTTAGE, 5000 feet of land, for sale at Willow Dale. $1050. Come quick. J. J. Rooney. Tel. 4033-M.

38 ACRES OF LAND for sale at Long-Sought-For pond. This land can be laid out in summer camps. One grand opportunity. Apply J. J. Rooney, 238 Pine st. Tel. 4033-M.

4-TENEMENT BLOCK, Grand street, electric and gas lights; hardwood floors in kitchens, nets 15 per cent on investment. John J. Rooney, Tel. 4033-M, 238 Pine st.

NICE 8-ROOM HOUSE on Smith ave. for sale. Good bargain. Inquire J. J. Rooney, 238 Pine st. Tel. 4033-M.

6-ROOM COTTAGE just finished, seven minutes' walk from Edson cemetery, near the Boston road; hardwood floors, electricity; large lot $2250; $450 down. M. Queally, 41 Royal st. Tel.

STEAM HEATED ROOMS, nice and large, well finished, with kitchen privilege and phone, in private family, to let. Apply 236 Branch st. Tel. 2799-J.

Near Gorham St.

VERY NICE

Two-family house, 6 and 7 rooms, open plumbing, hot water, good sized yard, handy to churches, schools and industries. A good chance. Party going away.

M. J. SHARKEY

219 CENTRAL ST.

Tel. 2057-W

Open Saturday and Monday Even'gs

THE WELL KNOWN

Leo Diamond

Is always paying the highest prices. The following prices will be paid for your

$50 Liberty Bond in Cash

1st	3½	$49.55
1st	4	47.27
2nd	4	46.86
1st	4¼	47.27
2nd	4¼	46.86
3rd	4¼	47.27
4th	4¼	47.06

116 CENTRAL STREET

Strand Bldg. Open 9 to 7

To Whom It May Concern:—

This is to certify that the undersigned have purchased the grocery business heretofore conducted by Robert McKinley at Nos. 12-14 Mammoth Road.

All persons having claims against said store shall present same on or before April 25, 1919.

WALTER MATHISON,
ALBERT R. KINNON.

April 5, 1919.

TRAINS TO AND FROM BOSTON

Southern Division

To Boston Lve.	To Boston Arr.	Fr. Boston Lve.	Fr. Boston Arr.
5.20	6.40	2.45	3.37
6.23	7.26	6.00	7.12
6.45	7.30	7.35	8.28
b6.50	7.38	u8.21	9.37
6.57	8.00	9.00	9.11
7.22	8.10	9.30	10.11
7.56	8.37	12.30	1.13
9.01	9.11	h11.05	1.58
9.30	10.35	2.15	3.15
11.13	11.58	3.30	4.43
12.15	1.06	4.00	4.41
1.47	2.53	4.05	5.27
2.45	3.41	5.00	5.41
h3.30	4.42	b5.21	6.37
4.14	5.06	5.35	6.50
4.17	5.26	b5.48	7.10
5.38	6.46	6.14	7.23
b6.02	7.25	8.00	8.45
7.38	8.36	8.40	9.13
9.00	9.45	10.30	11.04
9.45	10.31	11.30	12.06

Portland Division

To Boston Lve.	To Boston Arr.	Fr. Boston Lve.	Fr. Boston Arr.
6.03	7.50	z6.35	8.21
10.48	12.05	10.45	11.43
5.14	pm5.45	3.25	4.40
7.12	8.25	5.14	6.13
9.30	11.01	6.55	8.20
		9.30	11.13

Sunday Trains Portland Division

12.07	1.20	3.20	4.12
3.40	4.46	5.10	6.14
5.41	7.19	8.45	9.50
8.05	10.05		

Sunday Trains Southern Division

6.46	7.56	8.45	9.53
7.24	8.10	9.30	10.11
8.25	9.30	1.00	2.08
9.10	10.12	5.30	6.26
10.20	11.17	7.15	8.20
2.52	3.55	8.00	8.13
6.08	6.58	8.30	9.16
8.20	9.08	9.35	10.39
8.50	10.08	10.35	11.42
9.45	10.40		

b via Bedford; c via Salem jct. z via Wilmington jct. n not holidays. h Sat. only.

22 Killed in Spartacan Outbreak

COPENHAGEN, April 11.—In a new Spartacan outbreak at Dusseldorf yesterday, 25 persons were killed and 25 wounded when government troops used machine guns on Spartacan demonstrators, the Lokal Anzeiger of Berlin says.

Orders Release of War Prisoners

BERLIN, Thursday, April 10. (By the Associated Press.)—The Munich revolutionary council has ordered the immediate release of all prisoners of war in Bavaria. The order frees thousands of Russian prisoners, including the Russian Communist Axelrod.

MEAT PRICES NOT TO DROP FOR SOME TIME

CHICAGO, April 11.—The American Meat Packers' association in a statement issued today declares that lower prices for meat may not be expected until the war stricken countries of Europe are enabled to resume their quota of production.

The statement reads in part:

"The situation today in the meat industry is just about what Herbert Hoover and other food administration officials said it would be, as far back as the first of the year.

"That high prices are caused largely by heavy demands rather than any control aimed to stimulate production has recently been illustrated very clearly in the case of hogs. When the minimum price fixed for hogs was removed, the food administration predicted that the prices might go still higher. The prediction is now being verified.

"High prices will continue for a long time. Each day that brings final peace nearer means a greater call on his country for meat.

"The armistice, instead of having reduced the demand for meat, has given us more than 200,000,000 additional mouths to feed, either wholly or in part. As shipping becomes available, an increasing number of hungry nations will be accessible for provisioning."

The statement points out that there has been a decrease of livestock throughout the world because of the war. The United States and the Argentine have failed to increase cattle and swine fast enough to keep up for losses in other countries. The brunt of meat production and export, said the statement, must be borne by the United States, South America and Australia.

The statement concludes by saying: "Low meat prices must wait until European production is in good swing again. Meanwhile, American farmers and packers can only continue their strenuous efforts and full co-operation with governmental agencies to keep production at the maximum and prices at the minimum possible."

The American Meat Packers' association is composed of the five big Chicago packers and practically all the leading independent packers.

MIDDLESEX WOMEN'S CLUB

Monday, April 14, 4 p. m.—Lecture. Hon. John Jacob Rogers. Subject: "Education and the War: Points of Contact." All are cordially invited.

BULLETIN

League of Nations

April 11, 1919.

"An agreement to agree."

A covenant subscribed to by so many nations, that none can defy the whole and demand arbitrary settlement in their own favor.

Common-sense and calm consideration of all international matters.

Reduced armaments with freedom from conscription and the expense of military maintenance.

Practical security for all nations and open diplomacy, striving for right and justice, which thrive in the light of Public Opinion.

Friendly conformity for the good of the human race, instead of national greed and selfishness and antagonistic hatred of other races.

An absolute determination to eliminate war as the settlement of national differences.

The accepted conviction that it is now practical as the logical outcome of this war, which must be the last.

Our boys fought to defeat militarism and make this the last war, somehow realizing that America had something to prove to the world, and could and would establish for the future.

The League of Nations, from being ideal, must and can be made practical, but it is for us to want it and believe in it, and insist upon getting it.

Don't lose sight of the issue in the desire for peace.

Don't let the issue slip and the League of Nations fail to materialize.

Copies of the Constitution of the League of Nations, the joint debate between Senator Lodge and Prof. Lowell, other League of Nations literature and buttons may be obtained at War Work Headquarters free of charge.

CONG. GILLETT RAPS U. S. EXTRAVAGANCE

BOSTON, April 11.—Seventy-five thousand-dollar postoffice buildings for small towns and other "extravagant expenditures" of government funds were condemned in an address last night by Frederick H. Gillett, speaker of the house in the next congress.

Mr. Gillett said that the power of appropriating funds should be centralized instead of being widely distributed as at present. He contended that the present method of fiscal legislation was so faulty that constituents should urge congressmen to demand a change.

He estimated that the government would spend between two and four billions each year for the next ten years.

ALIENS LEAVING WITH BIG "ROLLS"

NEW YORK, April 11.—Enriched by war work aliens are leaving this country at the rate of more than 1000 a day, it was learned here yesterday from customs officials, who expressed fear that with the possibility that congress may limit immigration for the next four years, the United States will fave a serious labor shortage instead of a condition of unemployment.

Customs officials estimate that an enormous sum has been taken out of the country since the exodus began. Each alien it is said carries with him from $1000 to $7000 to enable him to live in his native land in greater ease than he ever enjoyed before. Since April 2 all outgoing passengers were forced to pay their income taxes before leaving. More than $268,000 has been collected.

LENGTHY SESSION ON MONROE DOCTRINE

PARIS, April 11.—The session last night of the League of Nations commission at which the new section of the covenant was adopted providing that the Monroe Doctrine was not to be affected by the covenant's provisions began at 8.30 o'clock and did not end until after midnight. The French representatives urged that the covenant be printed in French, but no decision was reached.

The women's deputation which was received by the commission and which asked that the principle of suffrage for women be recognized in the covenant of the league as one to be applied throughout the world as soon as the civilization and democratic development of each country might permit, was headed by the Marchioness of Aberdeen. She assured the commission of the sympathy with the League of Nations felt by the international council of women suffragists of the allied nations. She urged the commission to consider the recognition of the equal right of women to sit in the league.

The further requests of the women were for the suppression of traffic in women and children, the establishment of a bureau of education and of an international bureau of hygiene. Mrs. Fannie Fern Andrews represented the United States. Members of the commission said there had been no discussion as to the time of the probable first meeting of the League of Nations organization.

TROOPS PREVENT MEN FROM GOING TO WORK

BERLIN, Thursday, April 10. (By the Associated Press.)—A unit of soldiers from the Reinhardt Volunteer brigade, streams of water from fire hose, improvised blackjacks and knives, played a part today in preventing employes of the Deutsche bank, who had voted to continue work, from entering the main office. The strikers extended their efforts to other banks and the seven largest banks in Berlin were closed today.

Pickets appeared at the Deutsche bank just before the would-be workers came on the scene. A struggle ensued when the clerks who wanted to work attempted to force an entrance. The strikers were reinforced by Spartacan volunteers. Strikers entered the building with a fire hose and directed it at the struggling crowd outside. Bludgeons and knives were being used freely when a company of Reinhardt troops arrived and dispersed both factions.

There were disorders at other banks also.

The cause of the strike is declared to be the dissatisfaction of new and untrained employes because of the discrepancy in wages and other prerogatives existing between them and the older workers.

ASK WILSON TO SETTLE PRICE-FIXING DISPUTE

WASHINGTON, April 11.—The decision which President Wilson will be asked to make in the price-fixing dispute between the industrial board of the department of commerce and the railroad administration, will be whether the board shall go out of existence immediately or continue quiescent until the president returns and a final policy is determined.

Secretary Redfield, assistant Secretary Sweet, Solicitor Thurman and Chairman Peek today drafted a cablegram to the president, which they planned to put into final shape at another conference this afternoon. Until the president gives a decision, the board will not undertake to continue its activities and no prices will be announced on lumber, brick, cement or other commodities under consideration.

QUEEN MARIE GUEST OF WILSONS

PARIS, April 11.—Between the session of the Council of Four this forenoon at the Paris White House and the plenary session of the peace conference this afternoon, President and Mrs. Wilson planned to entertain Queen Marie of Roumania at luncheon.

AMERICANS RAID "RED" POSITIONS

ARCHANGEL, Thursday, April 10 (By the Associated Press).—American and Russian forces yesterday afternoon raided the Bolshevik position about Bolshie Ozerkie, taking nine prisoners and two machine guns and destroying a blockhouse.

ARCHANGEL, Thursday, April 10.—On the Kadish road American patrols raided an enemy advanced post early this morning, taking three prisoners.

The other sectors on the north Russian front were quiet.

WHITMAN MAKES DENIAL

NEW YORK, April 11.—Charles S. Whitman, former governor of New York denied here today that he mentioned to State Senator George F. Thompson, the subject of the governorship, in a conversation the two men had at the St. Regis hotel, in this city, as testified to, today by the senator at a senate committee's hearing at Albany.

OUT OF INSANE ASYLUM BECOMES MEMBER OF NEW BAVARIAN CABINET

BERLIN, Wednesday, April 9.—(By the Associated Press)—Dr. Adolf Lapp, a Nuremberg paper says, has been appointed commissioner for foreign affairs in the new Bavarian cabinet. Th epaper says that he was confined twice in an insane asylum for megalomania.

FREE TWO BEAUTIFUL GOLD FISH AND AQUARIUM

Here is a premium that you certainly would not want to miss. Two beautiful, lively, wide-awake gold fish in an elegant crystal aquarium—all complete, all ready to become your home pets. We are going to give them away absolutely free. Read all about it below.

2 DAYS ONLY

FRIDAY and SATURDAY, APRIL 11, 12

To every customer making a purchase amounting to $1.50 or over from our store on these days, we will give a crystal aquarium with two beautiful gold fish. This is one of the most valuable premiums ever offered—one of the greatest inducements to your trade that any store has ever made. You must not overlook this. You must not forget it, but you MUST come early so as to be sure and get yours. The supply is limited so don't wait until they are all gone. Don't be disappointed. Remember two gold fish and globe, given free with every purchase amounting to $1.50 or over. TWO DAYS ONLY—FRIDAY AND SATURDAY, APRIL 11-12.

THE GOLD FISH ARE FREE WITH SALES OF $1.50 OR OVER

THIS LIST IS SIMPLY A SUGGESTION OF TIMELY NEEDS

PATENT SPECIALS

Milk of Magnesia .....25¢
Syrup White Pine & Tar...50¢
Colorite, for hats .....25¢
Syrup of Figs .....35¢
Vitalitas .....79¢
Syrup of Hypophosphites..79¢
Squibbs Oil .....85¢
Sal Hepatica .....45¢
Father John's, large .....89¢
Pluto Water .....39¢
Almond Cream .....50¢
Horlick's Malted Milk.....83¢
Celery and Iron Tonic....79¢
Bromo Seltzer .....45¢
Liver Salts .....65¢
Pinkham's Compound .....97¢
Beecham's Pills .....19¢
Dioxogen .....39¢
Vick's (Vapo-Rub) .....28¢
Doan's Kidney Pills.....50¢
Sloan's Liniment .....23¢
Gude's Pepto Mangin.....98¢
Eskay's Food .....69¢
Musterole .....25¢, 50¢
Vinol .....89¢
Analgesic Balm .....45¢
Bromo Seltzer .....45¢, 89¢
Wampole's Cod Liver Oil...79¢

TOILET GOODS

San-Tox Cold Cream 25¢ 50¢
Massage Cream .....39¢
Kolynos Tooth Paste.....23¢
Woodbury's Soap .....20¢
Cucumber Cream .....39¢
Palmolive Soap .....10¢
Jardin Rose Face Powd....50¢
Pebeco Tooth Paste .....39¢
Germicidal Soap .....19¢
Cuticura Soap .....23¢
Bath Soap (all odors).....39¢
Peroxide, 1 lb. .....25¢
Castile Soap .....10¢
Colgate's Talcum, all odors, 18¢
Colgate's Toilet Water, 50¢, 75¢
Mavis Talcum .....25¢
Pond Cold Cream.....23¢
Jergen's Glycerine Soap, 3 Cakes 25¢
Carlton's Brown Windsor Soap Cake 10¢
Orchard White .....33¢
Lysol Soap .....23¢
Resinol Soap .....23¢
Birt's Head Wash.....29¢
Canthrox .....47¢
Oriental Cream $1.29
Bay Rum .....65¢ pt.
Lavoris .....23¢-45¢
Listerine .....23¢-45¢
Witch Hazel .....25¢ Pt.

DRUG SPECIALS

Borax .....10¢ lb.
Blaud Pills .....100 for 25¢
Cascara Tablets..100 for 30¢
Sodium Phosphate .....25¢ lb.
Sulphur .....15¢ lb.
Epsom Salts .....10¢ lb.
Creoleum .....29¢ qt.
Lime Water .....15¢ qt.
Sulphur Candles ....10¢ Each
Licorice Compound.....43¢ lb.
Roach Food .....25¢
Linseed Ground .....20¢ lb.
Aspirin Tablets..100 for 69¢
Larkspur Lotion .....25¢
Denatured Ether .....25¢
Camphorated Oil .....25¢
Castor Oil .....25¢
Sunset Soap Dye .....15¢
Black Flag .....10¢-25¢
Boric Acid .....25¢ lb.
Ammonia Water .....10¢ pt.
Moth Balls .....25¢ lb.
Sterno (solid alcohol) Can 10¢
Bird Sand .....10¢ Pkg.
Milk Bone (Puppy Bread) 35¢ Pkg.
Sea Salt .....20¢ Bag
Tooth Picks .....5¢ Pkg.

CIGAR DEPARTMENT

Dexter Cigar .....7¢
Black & White Cigar .....7¢
3-50-2 Cigar .....7¢
Yankee Consul Cigar .....10¢
Temptation Cigar .....10¢
Camel Cigarets .....17¢
Lucky Strike Cigarets ....17¢
15c Special No. 60 Tobacco..8¢
15c Manco Tobacco .....8¢
50c Briar Pipe .....29¢

ORDER BLANK

Write your order now! Bring it with you when you come.

WEBSTER'S SPECIAL CHOCOLATES.....43¢ lb. (Regular 60c Value)

SPECIAL RED DOT COFFEE .....39¢ lb. (This is the Tudor Co. Product)

DAVIDSON HOT WATER BOTTLE .....79¢ (Guaranteed for 1 year)

The Sale Is for Two Days—But the Supply Is Limited

COME EARLY AND GET YOURS—

WEBSTER'S DRUG STORE

401 BRIDGE STREET LOWELL, MASS.

UNION MARKET

173-185 MIDDLESEX

TEL-4310 FOR ALL DEPTS

FOOT OF SOUTH ST.

Our Special Week-End Sale

Your Every Need

The kind of a store that deserves your steady patronage is the one that always has exactly what you want whenever you want it. We try to anticipate all the needs of our many customers and then supply quality goods at the most reasonable prices possible. This store is for all—and everybody is welcome always, no matter how small the purchase. Pleased customers become regular customers. That's why our business grows. Your dollar buys more value and greater satisfaction here than elsewhere.

HEAVY RIB ROAST BEEF, lb..... 25¢

Legs Lamb, lb....25¢
Fores of Veal, lb.....10¢
Fancy Chuck Roast Beef, lb. .....20¢
Loins of Veal, lb.....18¢
Fresh Pigs' Feet, 3 lbs. 20¢

Legs Veal, lb.....20¢
Fores of Lamb, lb.....15¢
Fresh Pork, lb.....25¢
Chicago Rump Butt, lb. 24¢
Extra Fancy Rex Brand Bacon, lb.....40¢

OUR BEST BREAD FLOUR
24½ lb. Sack..... $1.59 Half Barrel Sack....$6.29
(DELIVERED)

Fancy Table Butter, lb. 59¢
No. 3 Pail Lard.....79¢
Tresco Oleo, with coloring. 33¢
Cooking Oil, can.....39¢
Rich Old Sage Cheese, lb. 29¢

Our Famous Coffee, fresh roasted, lb.....29¢
Orange Pekoe Tea, lb, 35¢, 3 for $1.00
Pure Rich Cocoa, lb.....23¢
Selected Olives, 28c value, 19¢

DUCK EGGS, GOOSE EGGS, FRESH FARMERS' EGGS, AT THE MOST REASONABLE PRICES POSSIBLE

CUT PRICES FOR ROAD BUILDING MATERIAL

WASHINGTON, April 11.—Reduced rates on road building material for federal, state, county or municipal work were ordered today by the railroad administration. All railroads were authorized to cut without ling tariffs, 10 cents a ton from regular rates exceeding 40 cents a ton.

DWELLINGS SEIZED

Private Renting Forbidden by Bavarian Government

MUNICH, Wednesday, April 9.—(By the Associated Press)—The new Bavarian government has conscated all dwellings and placed them at the disposal of a commissioner who is dealing with housing shortage. Private renting is forbidden.

Before taking your train home from Boston get The Sun at either newsstand in the North station.

FLASH LIGHT BATTERIES

Lamps and Cases

Weekly Shipments Direct From Factory Assure Good Fresh Stock

The LOWELL ELECTRIC LIGHT CORP.

29-31 Market Street

DEATHS

BOYD—Mrs. Abbie P. Boyd, a former resident of this city, passed away yesterday morning in Worcester at the age of 88 years. She is survived by two sons, Frank and Edward Boyd, and a daughter, Nellie. Her body was removed to the funeral parlors of Undertaker William H. Saunders, 217 Appleton street.

LAUTHIER—Mrs. Elizabeth A. Lauthier, wife of Dolphis Lauthier, a well known resident of Centralville and a devout and constant attendant of St. Michael's church, died this morning at her home, No. 151 Coburn street after a short illness, aged 68 years and 3 months. Besides her husband she leaves one son, Priv. Joseph E., with the A.E.F., in France, and one daughter, Stella B. Lauthier of Lowell.

WANT THEIR WAR RISK CERTIFICATES

WASHINGTON, April 11.—More than 150,000 men in the American army and navy have failed to secure their war risk insurance certificates and requests are being sent by the insurance bureau to all army and navy stations to have the men apply for transmission of the certificates to themselves or their beneficiaries.

GUILTY OF USING MAILS TO DEFRAUD

BOSTON, April 11.—Dr. Harmon P. McKnight of this city was found guilty by a federal court jury today on charges of using the mails to defraud in connection with attempts to dispose of property in Maine. The government charged that McKnight came into nominal possession of the property, composed principally of timberland owned by the late John Cassidy of Bangor, Me., by means of fraudulent deeds recorded in Maine courts. The defendant conducted his own case and after the verdict was announced stated that he would take immediate steps to carry it before the appellate court. Sntence was deferred.

VICTORY LOAN TERMS

WASHINGTON, April 11.—All terms of the Victory liberty loan have been determined by the treasury and probably will be announced Monday, instead of awaiting Secretary Glass' speech at a loan rally in New York Tuesday night.

The time clock tells the story

Each minute a full sixty seconds' worth

When ceilings and walls are glossy white like tile

THE present high-wage level demands a full sixty seconds' worth of production for every payroll minute. All industry is concentrating on saving daylight.

Rice's, the ORIGINAL GLOSS Mill White (Barreled Sunlight) has been tested for years. It is different from other so-called mill whites. It reflects more light. Its durable, elastic, tile-like surface washes clean when other paints need recoating. It remains white longest. This we guarantee.

Barreled Sunlight expands and contracts with temperature changes. Withstands the shock and jar of the heaviest machinery. Increases your daylight 19% to 36% by actual tests. Saves artificial lighting bills. Used on ceilings and walls of over 5,000 plants.

Do not let imitators experiment in your plant. Insist on the ORIGINAL, the "remains white longest" mill white.

Sold in barrels, also in cans.

Highest price in the barrel. Lowest cost on the ceiling.

U. S. GUTTA PERCHA PAINT CO.
36 Dudley St., Providence, R. I.

Sold in Lowell by

C. B. COBURN CO., 63-67 Market Street.

THE WEATHER

Rain tonight; Saturday, fair; falling temperatures; fresh to strong west winds.

THE LOWELL SUN

7 O'CLOCK

ESTABLISHED 1878 | LOWELL MASS. FRIDAY APRIL 11 1919 | 24 PAGES 1 CENT

ALL PEACE QUESTIONS SETTLED

Paris Conference Reaches Decision on all Questions Concerning Peace With Germany

WILSON'S PLEA BRINGS RESULTS

Lloyd George's Secretary Says Allies Agree on All Questions To Bring Peace

Reparations, Indemnities and Frontiers Settled—Call German Envoys

Appeal by President Saves Monroe Doctrine—German Threat Not To Sign

PARIS, April 11. (Havas.)—The peace conference has reached an agreement on all questions concerning peace with Germany, reparations, indemnities and the frontiers of the Rhine and Poland, according to an interview in the Petit Journal with the secretary of Premier Lloyd George. Certain details remain and, it is added, they will be settled in two or three days.

The German delegates will be summoned to Versailles in two or three weeks.

The British premier, his secretary is quoted as saying, thinks that if

Continued to Page 20

Another Interesting Story of War Time Production by Lowell Mills

Merrimack Mills Made Millions of Yards of Tent and Shirt Cloth—Tremont & Suffolk Supplied Belgium With Enough Underwear For All Her Soldiers

The war orders filled by the mills of the Merrimack Manufacturing company and the Tremont & Suffolk hosiery were important contributions to the success of the United States and the allies overcoming the Hun, as the following article will represent:

The Merrimack Manufacturing company made cloth for French aviators, cloth to be used in tentage and shirt cloth for soldiers. For instance, this company turned over three million yards of tent cloth to the government and the reader can easily imagine what an enormous number of tents this would provide for.

The Tremont and Suffolk Hosiery Co. furnished the Belgian government a huge quantity of soldiers' underwear.

The records of the Merrimack Mfg. Co. show that the first war order was received along in 1914, when a contract was awarded the company by France for 100,000 yards of corduroy, this material being used for coats for the aviation corps of the French army. Then when the United States entered the conflict the Merrimack Mfg. Co. was called upon to supply materials

Continued on Page Nineteen

Monroe Doctrine Amendment

PARIS, April 11. (By the Associated Press.)—While the text of the Monroe Doctrine amendment adopted by the League of Nations commission at its session last night is withheld, its main features are substantially along the following lines:

"Article X—Nothing in this covenant shall be construed as invalidating any agreement, such as the Monroe Doctrine, for the maintenance of peace."

Close Vote on Prohibition

WELLINGTON, N. Z., April 11.—The vote on the question of prohibition for New Zealand stands on the returns so far received, as follows: For continuance of the present license system, 220,602; for prohibition, 233,558. There are still a few returns to come.

Sanguinary Clash at Danzig

COPENHAGEN, April 11.—A sanguinary collision occurred last evening at Danzig, between a crowd and the troops guarding the square in front of the railway station. Three persons were killed and several wounded when the troops fired on the people.

Mexican Bandit Leader Killed

MEXICO CITY, Thursday, April 10.—Emiliano Zapata, the bandit leader in southern Mexico, has been killed, according to a newspaper despatch received here tonight from Cuautla, in the state of Morelos.

The message says that a part of the 56th regiment serving under General Pablo Gonzales of the Carranza army, returned to Cuautla, General Gonzales' headquarters, tonight, with Zapata's body.

HARVARD CALLS MR. MAHONEY

Lowell Normal School Principal To Take Charge of Americanization Course

Offered the Students of Harvard Summer School For Teachers and Others

Harvard University has signally honored Principal John J. Mahoney of Lowell State Normal school in inviting him to come to the university on July 1st and take charge of a newly instituted course in the new study of Americanization offered to students of the Harvard summer school for teachers, and others.

Mr. Mahoney told The Sun today he had accepted. It is seldom that Harvard has extended so fine an honor and recognition to a member of the teaching profession in Lowell as has been done on this occasion. On account of its high educational standing the university had access to the best skill in teaching in America and decided to

Continued to Page 23

BIG RED ATTACK IS COMPLETELY REPULSED

LONDON, April 11.—The British war office in a statement on conditions on the Archangel front todays says:

"A Bolshevik attack against the positions at Sred Mekhrenga on April 5, launched with great force, was completely repulsed. The enemy losses in killed and wounded are estimated at 400. The main attack, directed against Sred Mekhrenga, was carried out by 2300 men. A greater proportion of artillery than usual was used by the enemy.

"The object of the Bolshevik attack was to break through to the Dvina and cut off our southernmost troops on the river.

"On the Vaga and Dvina fronts there has been slight artillery activity."

Sensational Developments in Trial of Joseph Cordia and Francisco Feci For Murder of Fred Soulia

Formal Arrangements For Reception To Lowell Boys of the 26th

City Council Votes Mayor Authority To Expend Sufficient Money To Provide Entertainment—Council Names Architect For the Morey School Addition

To make formal arrangements for a reception to the Lowell boys of the 26th Division next Thursday, the municipal council held a special meeting at 10.15 this morning and gave Mayor Perry D. Thompson authority to expend a sum sufficient to provide entertainment for the soldiers on that date.

Owing to an order of the war department, prohibiting any parade of members of the Yankee Division until the big parade in Boston on April 26, there will be no parade in connection with the local celebration.

Mayor Thompson emphasized the fact that the observance next week would not in any way detract from the magnitude of the big parade and celebration to be held later when more of the Lowell men are home.

The mayor said that he had a conference with Major Gen. Hale, con-

Continued to Page 20

DEFENDANTS AT SWORDS' POINTS

Cordia Says Feci Threatened His Life at Lowell Jail This Morning

Feci Testifies That Cordia Threatened To Kill Him at Cambridge Jail

Evidence in Billerica Murder Case Completed Today—Another Evening Session

The evidence in the trial of Joseph Cordia and Francisco Feci, charged with the murder of Louis Fred Soulia at Billerica on Oct. 31, 1918, has all been submitted, and there now remains only the arguments of counsel and the judge's charge before the case goes to the jury. This may occur tonight, or the court may withhold its charge until tomorrow morning. Cordia testified today that Feci threatened his life at the Lowell jail this morning because of the former's testimony yesterday afternoon, and Feci, on the stand, said that Cordia had threatened his life in the East Cambridge jail last December. The story of the Cambridge conversation was re-told at this morning's session, both by Cordia and Feci, and also by the Italian interpreter, who was a third party at the conversation, being secreted behind a screen near an air shaft for the purpose of hearing what was said. The interpreter testified this morning that he had been asked by Cordia to listen to the conversation.

On previous days the prisoners in the cage sat near each other, only one vacant chair being between them, but this morning they sat on directly opposite ends of the enclosure. Mr. Mack, junior counsel for Feci, began his argument to the jury at 11.35

Continued to Page Twenty

LORD READING'S DENIAL

Report British Censorship Used To Promote Trade at Our Expense Untrue

WASHINGTON, April 11.—Lord Reading, the British ambassador, issued a statement today declaring there was no foundation for complaints reported from Paris that the British censorship of commercial cables had been used to promote British trade at the expense of American trade.

The local evening newspaper is the paper that reaches the home when the whole family is there to read it. The Sun fills this field in Lowell

SOVIET REPUBLIC TO BE SET UP

Revolutionary Movement in Bavaria Spreads to Baden — Other Towns May Follow

Council of People's Mandatories at Munich Dispersed by Communists

COPENHAGEN, April 11.—The revolutionary movement in Bavaria has spread to Baden and agitators are working in Karlsruhe, Mannheim and other large towns, according to a

Continued to Page 23

WELCH BROS. CO.
HEATING AND SANITARY ENGINEERS
71-73 Middle St, Tel. 372

Jas E O'Donnell
Counsellor at Law
ROOM 220, 45 MERRIMACK ST.

HIGGINS BROS.
UNDERTAKERS
Funeral chambers and all modern conveniences. A whole building is utilized for the business.
415 LAWRENCE ST. TEL. 1401

Telephone 5536 99 Bridge St.
CLEMENT & NIEF
— TAILORS —
Cleaning, Pressing, Dyeing
Just Phone and the Auto Will Call

J. Cullinan
Plumbing Contractor
210 Central St.
Tel. 449 Establ'd

EVERY SAVINGS BANK
In Massachusetts is required by law to verify its deposit books during the first ten months of this year (1919) Will you please present your books during the months of March, April and May for verification.
LOWELL INSTITUTION FOR SAVINGS
18 Shattuck Street

ONE DOLLAR
Will Open an Account in the
CITY INSTITUTION FOR SAVINGS
Last Three Dividends at the Rate of
4½%
Interest Begins April 12th
174 CENTRAL STREET

War Savings Stamps Cashed
Liberty Bonds
We Buy and Sell All Issues
PARTIAL PAID BONDS BOUGHT
C. CLAYTON CO.
53 CENTRAL ST., ROOM 97
Office Hours, 9 to 6, Sat. to 9. Phone 3020

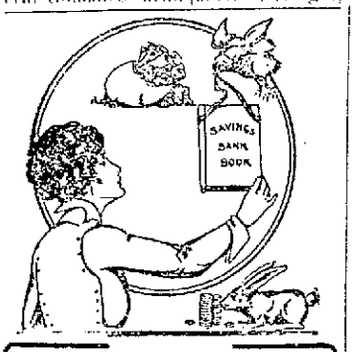

AN EASTER MESSAGE
You should not ignore is the suggestion that as Easter is the beginning of new life in nature, so should it be with you in yours. Quit the habit of spending as you go. Change it into the saving habit which will be your mainstay in days to come. An account opened here now will be your wisest Easter act. Interest begins last day of April—Monthly savings prepare for future troubles.
MIDDLESEX TRUST CO.
(Middlesex Safe Deposit & Trust Co.)
MERRIMACK-PALMER STS.
Saturdays
8½ a. m. to 5 p. m.—7 to 9

Wethern's
of Boston
HATS
STYLE — QUALITY — ECONOMY
Smart School HATS for GIRLS
Latest Developments of Fashion in VEILINGS
Corner Merrimack and John Streets

SOCKET-FIT SHOES

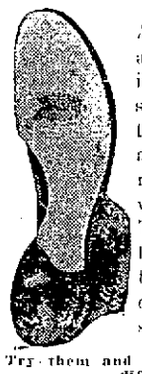

Are nature shaped and place the foot in its natural position, distributing the weight properly and inducing correct standing and walking positions. This is the reason they are more comfortable than ordinary styles of shoes.
Try them and you will notice the difference.
FOR MEN AND WOMEN
Union Made
STOVER & BEAN CO., Makers
137 Fletcher Street

Surprised?
You will be both surprised and delighted at the end of the year if you will follow our savings plan.
Open a savings account, add to it each week, watch your principal and interest grow.
Interest begins in savings department May first.
This bank is 90 years old. It is under the supervision of the U. S. Government.
Old Lowell National Bank
25 Central Street

A Light Weight OVERCOAT
Is regarded as essential by most good dressers.
Many of the men to whom we have sold spring suits have also selected one of our light-weight overcoats to complete their purchases.
Our overcoats have that inimitable touch. Just right in style and perfect in fit. The materials and tailoring are the best obtainable.
Come in today or tonight and see for yourself.
MERRIMACK CLOTHING COMPANY
Across from City Hall

DANCING ASSOCIATE HALL
Every Saturday Night
Miner-Doyle's Orchestra. Admission 35¢

ASK US TO RECOMMEND
To you a medicine for your ills.
OVER 60 YEARS IN LOWELL
Is Your Guarantee of Fair Treatment at
DOWS DRUG STORES
MERRIMACK SQUARE
235 MERRIMACK ST.

Kasino
Tonight——Miner-Doyle's Orch.
Tomorrow Night——Boston Jazz
ADMISSION FREE
April 19, (Patriots Day), Dancing Afternoon and Evening.

Manchester Lady Praises Vitalitas For Rheumatism and Indigestion
Mrs. Gedeon Lupien, Wife of a Well-Known Carpenter and Contractor, Says Vitalitas Is the Greatest Remedy of Them All
Mrs. Lupien, who resides at 644 Rimmon street, Manchester, N. H., took the Vitalitas treatment for indigestion, and says: "For 17 years I have been troubled with indigestion and rheumatic pains. At times my stomach would be so weak I could not eat anything. I haven't quite finished the complete Vitalitas treatment, and now I have no signs of indigestion or rheumatism left. I most highly recommend this grand remedy to everyone. It is the best remedy of them all."
Vitalitas is the greatest natural remedy known for rheumatism, indigestion, stomach, kidney or liver ills. It is only sold in liquid form, free from "dope" or alcohol. Start today. Dows' Drug Store.

STRIKE INQUIRY IS ORDERED

Gov. Coolidge Acts After Conference With Lawrence Delegation

Mill Owners Object To Arbitrate With "Bolsheviki"—Endicott's Statement

BOSTON, April 11—Gov. Coolidge announced yesterday afternoon that he had decided to request the state board of conciliation and arbitration "to proceed forthwith to investigate and report upon the present controversy at Lawrence."

Earlier in the day the governor had been waited upon by a delegation of Lawrence citizens, headed by the mayor, who not only urged that the strike situation be arbitrated, with Henry B. Endicott as arbitrator, but they favored calling the state board of conciliation and arbitration into the case.

In making the announcement of his purpose on the strike, Gov. Coolidge said:

"If it is due to any possible injustice in the industrial and economic condition of our manufacturing establishments, we desire to know it, in order that we may correct it; if it is a result of a concerted action by lawless individuals, desiring to foment discord and defy the constituted authorities of the people, we wish to know that, in order that it may be stamped out; or if it be a combination of both these elements, that, too, should be ascertained and remedied."

Included in the governor's statement are letters from Winthrop L. Marvin, secretary for the committee of Lawrence manufacturers, and from Henry B. Endicott.

Manufacturers' Attitude

In his letter, dated April 9, Mr. Marvin said:

"In response to your request of April 8, that the textile manufacturers of Lawrence consider the question of submitting to arbitration the present difference with a small minority of their employes, I would report that at a meeting of the executives of the textile mills of Lawrence this afternoon your letter was most carefully studied, and the whole situation was reviewed in all its aspects.

"As a result the manufacturers unanimously came to the conclusion that although they are always ready to meet and confer with their own employes in any ordinary industrial dispute, they cannot agree to leave to arbitration an issue like that now presented, which, in their judgment, menaces not only the future of the textile industries of our commonwealth, but the very foundations of our American form of government.

"The manufacturers, in order to place the matter in the clearest light before you and their fellow-citizens, are preparing a detailed statement of the situation as it appears to them which will within a few days be ready for submission to you. Meanwhile, be assured that the manufacturers appreciate your earnest desire to bring about a satisfactory adjustment and the complete vindication of law and order in Lawrence."

Mr. Endicott's Letter

Mr. Endicott's communication said:

"If some of the statements made in the morning papers are true, it is quite possible that some of the mill owners might object to me as arbitrator.

"Now, I feel so strongly that the unfortunate strike at Lawrence should be avoided I am taking the liberty of writing you to say that if the mill owners will agree to arbitration, but at the same time do not wish to leave it in my hands, please do not, for a moment allow that to stand in the way of an attempted settlement. Let them announce who would be satisfactory to them as an arbitrator, and they may be quite sure that I will do everything on my part to urge the men to accept their suggestion, provided, of course, it is one which appeals to your good judgment.

"It is needless for me to say that I should be delighted to avoid the job, but I feel strongly that arbitration is the way out of it, and while I may be mistaken, I feel it is the only way out of it to get any satisfactory lasting results.

"I have received no communication from the manufacturers other than what I saw in the morning papers."

Conference with Endicott

After quoting these letters, the governor says:

"In addition to this, Mr. Endicott has conferred with me, reiterates the statements made in his letter, and suggests that, if for any reason he is not personally desirable to the mill operators, he hopes they will suggest that some parties be appointed who are desirable. Mr. Endicott is entitled to thanks for being willing even to consider the services he offered and for a real desire to clear up a very uncomfortable situation.

"He made it clear in his original statement that he was not offering his services, but that if requested by both parties he would take on the burden of acting.

"As the letter from the committee of Lawrence manufacturers makes it plain that 'they cannot agree to leave to arbitration an issue like that now presented,' the only remedy left is to order an investigation provided for by section 11 of the act relative to the powers and duties of the state board of conciliation and arbitration.

"I am therefore requesting the state board to proceed forthwith to investigate and report upon the present controversy at Lawrence, which, in my opinion, seriously affects and threatens seriously to affect the public welfare.

"I very much regret that it has not been possible to secure arbitration, because I felt that such action would bring about a settlement. It is very difficult to judge of these matters from the outside, and my opinion may not be right. It is obvious, however, that a serious situation exists, very expensive to the city of Lawrence and disturbing to the peace of the commonwealth."

Various nationalities were included in the delegation of Lawrence business men who called upon the governor yesterday morning. One milkman stated that he had lost business to the amount of $1500 since the beginning of the strike.

The Lawrence delegation was made up of Mayor John J. Hurley, Alderman Robert J. Maloney, City Clerk Edward J. Wade, William B. Powers, Jeremiah Campopiano, D. Goldberg, Deed Jundi, Pitorchelli, Ferris Marad, Florindo Verrecchia, Frank de Cesare, Domenico campopiano, D. Goldberg, Deed Iundi, August Delo Cenare, Peter Claus, J. Findesia, Battiste Pasliuso, John Silvestro and Dr. Mikolaitis.

MATRIMONIAL

Mr. William S. Dutton and Miss Lena Miller were married yesterday at the parsonage of the First Primitive Methodist church, the ceremony being performed by Rev. N. W. Matthews. The couple were attended by Mr. Harold Taylor and Mrs. Ethel Taylor.

A CLOSE INSPECTION — OF OUR — CHARMING NEW WALL PAPERS

Will convince you of their superiority and quality, for they have a charm of colors which invite admiration. The service they render spells ECONOMY.

We are always at your service to show you our wonderful WALL PAPERS.

The Bon Marche

MEN'S FURNISHING SECTION Just Inside Main Entrance

The Bon Marche DRY GOODS CO.

MEN'S FURNISHING SECTION Just Inside Main Entrance

UNUSUAL VALUES IN MEN'S UNDERWEAR,

Hosiery, Shirts, Neckwear, Collars, Pajamas, Nightshirts, etc.

Attention MEN

AGENTS FOR Regal Shoes —FOR— MEN

MEN'S UNION SUITS
Of fine ribbed cotton, in short sleeves and ankle length. Priced..... $1.50 Suit

MEN'S UNION SUITS
Medium weight, ribbed cotton, long sleeves, ankle length. Priced..... $2.50

Men's Negligee Shirts
In all the popular and serviceable materials, in an endless variety of patterns and color combinations. Every shirt guaranteed fast color. Priced
$1.50, $2, $2.50 up to $6 Each

MEN'S UNION SUITS
With "Imperial" drop seat, fine quality ribbed cotton, in all the wanted styles. Priced $2.00

MEN'S HOSE
In cotton, in black and colors, made with double soles and high spliced heels. Priced 25¢ Pair

MEN'S HOSE
Silk lisle, in black and colors, made with double soles and high spliced heels. Priced 35¢, 3 for $1.00

MEN'S HOSE
Pure silk, in black, cordovan, navy and gray, made with double soles and high spliced heels. Priced..... 65¢

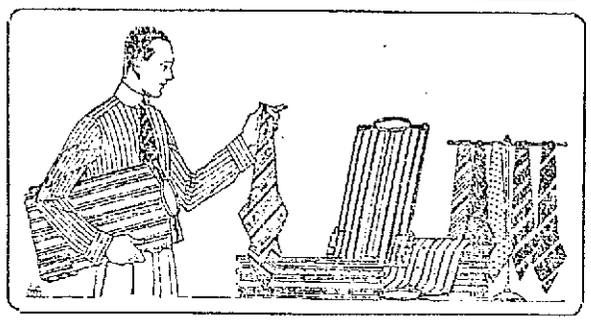

Easter Neckwear
We have a handsome collection of Neckwear in plain poplin and fancy silks, wide four-in-hands. Priced from 65¢ to $2.00

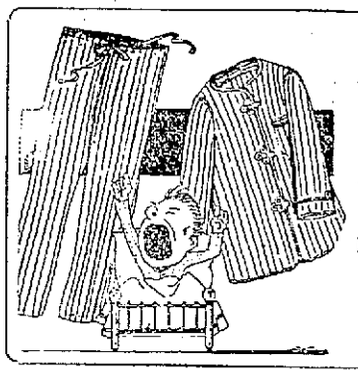

MEN'S PAJAMAS
Made of plain and fancy materials, in several color combinations. Priced
$1.50, $2.00

MEN'S NIGHT SHIRTS
In cotton, cut extra full and made of extra good quality cotton, sizes 15 to 19. Prices range from
$1.00 to $2.00

MEN'S HOSE
In pure silk, full fashioned, double soles and high spliced heels, in black and all wanted colors.
— Priced —
$1, $1.35, $1.50
Pair

Money Is No Object

EASTER IS COMING

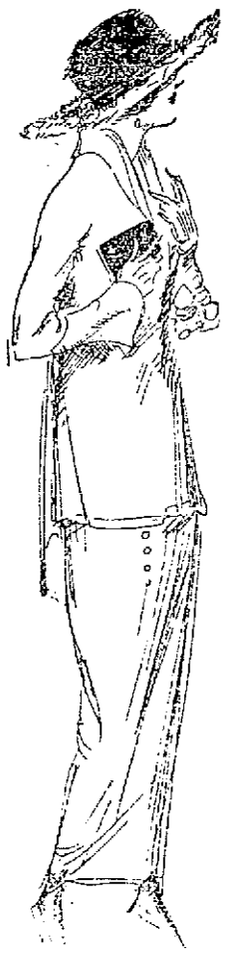

And you will want to "dress up" for that great feat just like your neighbor. There is, perhaps, a drawback? You possibly have not the ready money for that new "outfit?" Don't let that worry you for we look after that end of it. Come in and examine our goods, select what you want, make a small deposit and settle the balance by small weekly payments.

The kind of a store that deserves your steady patronage is the one that always has exactly what you want whenever you want it. We try to anticipate all the needs of our many customers and then supply quality goods at the most reasonable prices possible, on the instalment plan.

SHADDUCK & NORMANDIN CO.

210 MIDDLESEX STREET

Store Closed All Day Saturday, April 19. Open Friday, April 18, Till 10 P. M.

LOWELL'S LEADING CREDIT CLOTHIERS

ELECTIONS IN HUNGARY

Vote on Creation of Soviet Councils Under Coercion of Red Army

BUDAPEST, Thursday, April 10.—(By the Associated Press)—Elections have been held in Hungary for the creation of soviet councils in the country districts under the coercion of the Red Army. The majority of the voters in many places did not appear to know why they were voting.

Curious tales are told concerning the new government ministers who are so unaccustomed to performing official duties that they are ready to accede to almost any kind of a request to oblige foreigners and show good will.

The work of organizing the country is being feverishly continued. The feature of the plan is to apply the trust idea to all industries, putting each class of factories under one expert.

All the clubs and fashionable exclusive resorts have been socialized. The jockey club has been converted into a laborers' home, and the splendid race course, which cost $5,000,000 is being plowed up for potatoes.

An organization of women's Red Guards is functioning now, but its one hundred members are occupying themselves for the most part with propaganda work. Baroness Schlossberger, who once had property worth a million dollars, is now playing a harp in a cheap restaurant for her food.

All the palaces have been converted into resorts for workingmen's societies and clubs.

Count Andrew Tschoni lives in two rooms of his palace with a club of hotel cooks occupying the rest of his home. Red Guards are living in Archduke Joseph's palace, opposite the royal castle, while a musicians' club occupies the palace of Count Nemes.

A leading fashionable hotel was originally designated by the Red Guard as a barracks and the guests were notified to quit within a few hours. When Bela Kun, the communist leader, was informed of what was going on he snapped from the bed on which he was reposing: "What do I care?"

"But the American mission is living there," his informant exclaimed.

On hearing this, he sprang to a telephone and told the Red Guard to find quarters elsewhere.

The attempted exodus of the well-to-do class is continuing. American passports are bringing as high as $1000, while there are incidents of bold efforts to steal such passports.

RECEPTION TO WEST CENTRALVILLE BOY

Among the boys home from France is Timothy L. O'Neil of Company C, 26th Regt. of 36 Orchard street. Tim was born in West Centralville, and last night a delegation of West Centralville boys called at Tim's home to congratulate him on his good fortune in returning as Tim was in all the big drives. Mr. Peter J. Trainor, Tim's uncle, and a veteran of the old 26th of Spanish war fame, spoke in a reminiscent mood, recalling many deeds of bravery on the part of the "old 26th." He said he was proud to know that the 26th of today had the fighting qualities of the old 26th. Tim said that one of his greatest pleasures "over there" was in reading the letters from the West Centralville boys who never forgot him. A letter from home, he said, was beyond price and he thanked the boys for not forgetting him.

"When we arrived in France," said Tim, "we were received with as much enthusiasm as was demonstrated on our return home. Those in France seemed to realize that we would save the day, and we did. Our government took good care of us."

Among those from West Centralville were Timothy J. O'Neil, Jr., Thomas Harold, Raymond Egan, Thos. Egan, Raymond, John and George Ganey, Thos. Casey, John Bagley, Jr., and Charles Flannery of the Bay State St. Ry. Mr. Flannery spoke very interestingly of soldiers, wars, etc., and created much merriment with his many funny stories. Mrs O'Neil and her two daughters, Grace and May, assisted by Catherine Egan, made excellent hostesses and the inner man was well cared for.

SEUL IS QUIET

Nine Killed in Disorders in Ping Yang Province

SEUL, Friday, April 4.—(By the Associated Press.) Nine persons are reported to have been killed and many others injured in disorders at Songdo, Changshion, Songyang, Wiju and Honghyon, in the province of Ping Yang, according to government advices. Seoul is quiet.

"THE HOUSE OF KAY"

The 3 K Boot Shop Shows Daily Proofs of Its Shoe Leadership

And, particularly, on Saturdays when the whole family is out for new everyday or dress footwear.

No need to explain WHY our business is continuing to forge ahead—when prices like the following tell the full story!

Men's Black or Tan Calfskin, English or Blucher Style Shoes, Goodyear wels, oak, overweight outersoles; full grain leather innersoles, for..... $5.00

Women's Oxfords and Pumps, in the very latest styles, all leathers, Goodyear wells, for..... $5.00

3 K BOOT SHOP

190 Merrimack St., Lowell

ALWAYS TRYING TO PLEASE

MUST STILL WATCH OUT FOR FLOATING MINES

CONSTANTINOPLE (Correspondence of the Associated Press)—Floating mines in the Dardanelles and Sea of Marmora still constitute great danger to navigation. Several ships have been lost since the armistice through explosions. The armistice required Turkey to indicate all mines, but it has not been possible in all cases to give their exact position. Minesweepers have been at work for some time, but naval authorities say it will be many months before vessels can proceed through the straits with safety. No navigation is permitted at night. On passenger vessels lifeboat drills are held regularly, just as in days when submarines menaced the seas.

Even in the broad stretches of the Aegean Sea the greatest precautions are taken against floating mines. In certain areas passengers are required to wear life preservers, and narrow lanes of travel have been marked out for pilots to follow.

But it is in the Black sea that the greatest danger exists. Not only are there numerous floating mines there, but extensive unmarked mine fields laid indiscriminately by the Germans, Russians and Bolsheviki. They are a constant menace to shipping. The steamer bearing the American Red Cross mission to Rumania narrowly missed a floating mine while proceeding to Constanza. Often these mines are carried down by the swift current in the Bosphorous straits to the Sea of Marmora, where they are an ever-present danger to the hundreds of naval and merchant vessels.

Naval authorities say it will be several years before the waters of Europe are entirely free of floating mines. Many of the German mines destroyed by allied trawlers were found to have been moored by rope. When the rope rotted the mines broke from their anchorage and drifted in many cases to the main line of steamer travel.

ARTIFICIAL LIMBS FOR DISABLED MEN

Artificial limbs needed by disabled men who were in the military service during the war with Germany, are being provided by the bureau of war risk insurance, in accordance with the provisions of the war risk insurance act.

There have been more than 500 artificial limbs furnished to disabled men to date by the bureau of war risk insurance. The total number of amputations in the American forces engaged in the European war was less than 1000, according to the statistics which have been furnished to the bureau of war risk insurance. There were no cases in which men lost both of their arms and both of their legs. Surg. Gen. Maj. Gen. Ireland of the medical corps of the army and Colonel Charles E. Banks, chief medical officer of war risk insurance, are authority for this statement.

There were but 125 cases of total blindness as the result of the war and not all of these cases have yet been declared as permanent by the medical officers in charge, according to reports to the bureau of war risk insurance.

Upon being discharged from war department hospitals as unfit for further service all men disabled as a result of injury or disease suffered in line of duty are entitled to the benefits of the war risk insurance act. If their condition demands further treatment they are entitled to medical attention furnished by the bureau of war risk insurance in one of a large number of hospitals now being established throughout the country, to be operated by the United States public health service. If a man is disabled but his condition needs no further medical attention he may secure from the bureau of war risk insurance a monthly compensation. The amount of the compensation to be paid disabled men is regulated by act of congress and left to the bureau of war risk insurance for administration. Medical experts of the bureau make examinations of all disabled men who apply for compensation and rate his physical condition present and potential and determine the percentage of handicap which the man suffers as a wage earner as a result of his disability. The rating given each man by the medical expert of the bureau of war risk insurance is carefully considered in fixing the compensation which will be paid monthly to the man and his dependents.

Compensation may be fixed permanently in the cases of men who have lost members. In cases of organic or nervous disorders the compensation is fixed only for the duration of the disability. The bureau of war risk insurance may make periodical examinations and determine the fitness of each man and readjust his compensation accordingly. It is the aim of the law to provide medical treatment which will diminish or wipe out all disability and this medical treatment is now being provided a large number of disabled men by the bureau of war risk insurance.

TAKE EX-KAISER'S CHATEAU

STRASBURG, France—Former Emperor William's chateau of Hoh-Koenigsburg in Alsace has been taken over by the French authorities. It is recalled that the city of Schlettstadt was forced to give up this medieval castle to William II who restored it at a cost of $1,750,000 and then made the people of Alsace-Lorraine foot the bill.

EPILEPTIC ATTACKS Have Been STOPPED For Over 50 Years by DR. KLINE'S EPILEPTIC REMEDY. It is a rational and remarkably successful treatment for Fits, Epilepsy (Falling Sickness) and Kindred Nervous Derangements. Get or order it at any Drug Store—

Send for our valuable book on Epilepsy. It is FREE

Dr. R. H. Kline Co. DEPT. B RED BANK, N.J.

CLOSED PATRIOTS DAY, APRIL 19

To honor the patriots of past years and the returning patriots from over seas, we close all day April 19th, a week from Saturday. So buy your Easter Suit early.

Waist seam suits

This new idea has swept the country. Exactly suited to the erect carriage of our returning boys. Here in single and double breasted models and with many interesting variations in details.

$25 $30 $35 $40

SMART SUITS
$15

Patch pockets, blue flannel suits as well as many snappy mixtures; also special first long pant suits.

TOP COATS
$25

Some new waist seam coats and plenty of cravenetted coats.

Business suits—new

We're showing some especially good styles for business men; good values, too. Models for every figure, large, stout, slender, very stout; they're all here.

TALBOT CLOTHING CO.

CENTRAL STREET AT WARREN.

INVESTIGATE MURDER OF AMERICAN IN MEXICO

WASHINGTON, April 11.—Edward E. Morgan, an American citizen, was murdered in Santa Cruz, [illegible] Santa Cruz, Mexico, on the night of April 5, [illegible] relative to the state department yesterday.

The state department has ordered an investigation of the crime, as Morgan was a prominent [illegible] and had lived in Mexico [illegible]. Morgan was a member of the Chilean [illegible] of Elbert Green on the Tehuantepec National railroad [illegible] of Kansas City, Mo.

[illegible] received for the department yesterday that Morgan was [illegible] Santa Cruz. The [illegible] said to have been captured, searched and robbed before being shot to death. Both bodies were still in [illegible] when the [illegible] arrived.

Andrew L. Frost Buchanan, at Santa Cruz, notified the department that he had designated a member of his staff to represent the consulate at the funeral of Morgan, which took place at San Hermenino.

Morgan's wife lives at Houston, Tex., and a brother, John J. Morgan, lives at Columbus, O.

LOWELL GIRLS AT CAMP DEVENS

"Talk about your girls in gay Paree—give us the Lowell girls every time," was the enthusiastic comment of several of the nearly a thousand 26th Division boys who witnessed an entertainment by a score of young women from the local Y.W.H.A., who put on a show for the boys from "over there" at the Jewish Welfare hut at Camp Devens last evening.

The Jewish Welfare hut has been crowded on other occasions when these young women journeyed there to try and brighten up the overseas men, but all attendance records went by the board last evening, and standing room was at a premium before the first number of the program was put on.

"Can't those girls sing, now?" remarked one bronzed young man from California with a Croix de Guerre on his breast. And his buddy, who left his business in Georgia to follow the colors and returned minus an arm, agreed that they sure could. And so enthusiastic were the boys over the show that long after the original program had been exhausted the tired but happy group of young folks were still at it, until they were finally allowed to stop.

Following the show, informal dancing was in order, and though there were not anywhere near enough girls to "go round," many boys managed to secure a partner, to the disgust of those not so lucky, and tripped the light fantastic to their hearts' content. The party returned home at a late hour, all very tired little girls, but with no regrets for their efforts to bring happiness to the boys who fought and won.

Among the entertainers who went over the top and then some were the following: Mary Cohen, recitation; Anna Hebert, Highland fling; Rose Bickwit, piano selection; Doris Connelly, dance; Evelyn Whitston, dance; Julius Neyman and John Porter, violin and piano selections, and Mr. Marshall, in songs of today.

The local evening newspaper is the paper that reaches the home when the whole family is there to read it. The Sun fills this field in Lowell

BUY THE Y. D. BOY
A GIFT AT
RICARD'S
123 Central St.

6

SHOPPING DAYS BEFORE

Easter

SHOP BY DAYLIGHT AS MUCH AS YOU CAN

Part of the spirit of Easter is to have something new to wear. Live up to tradition.

80,000 READERS LET THE SUN HERALD VALUES

"Buy Now and Use Wisdom"

MAKER TO WEARER DIRECT
CHESTER CLOTHES SHOP

Chester Clever Clothes

FOR SPRING $20

Quick-as-a-wink, you'll realize they're the greatest values in the city. Because Chester Clever Clothes for Spring have newness written all over them. Clever—for they're as full of life, dash and snap as Spring itself!

Chester Clever Cothes are all wool—

It pays to buy all wool clothes because they wear long and well. And it pays BEST to buy all wool clothes at the Chester Clothes Shop because our PRICES are the LOWEST.

Chester Clever Clothes

are attractive. They are the finished product of all-wool fabrics and skillful tailoring. And our prices are LOW—because we manufacture our own clothes, and sell them DIRECT to you in our own chain of Chester Clothes Shops—We prefer a LARGE VOLUME of business rather than large profits on each sale. That's why we sell to thousands of men.

You Ought to See Our "Extra-Fine-Quality" Smart Spring Styles at $25

Here's a line of extra fine quality Clothes that will appeal to men who want clothes of more than ordinary character. In fact, we call them "Extra-Fine" because of their smart patterns, and individual style touches. Everything about them is "mountain high" above the commonplace—except the price—that's only $25. Come in and see the new Spring Styles—

You Learn Why Chester "SUITS" Everybody!

Chester "VICTORY" Clothes

$30

For real smartness—wear Chester "Victory" Clothes. They are up-to-the-minute; they're the liveliest, snappiest styles you ever saw! They're not in the least freakish, but full of snap, swing and style. All silk lined—hand tailored—and our own exclusive models.

MAKER TO WEARER DIRECT
CHESTER CLOTHES SHOP

102 CENTRAL STREET

Lowell, Mass. The New Strand Bldg.

JAMES J. McGUIGAN, MANAGER

CHESTER CLOTHES SHOP

SEC. DANIELS TO START HOME ON MAY 12

WASHINGTON, April 11.—Secretary Daniels and his chief technical advisers, who are conferring with allied admiralty officials overseas as to the future type of capital ship, aviation and other important matters, probably will start home May 12, on the transport Leviathan.

Acting Secretary Roosevelt received a despatch yesterday from Paris, saying Mr. Daniels planned to complete his trip abroad with a visit to England, arriving April 24. The secretary, the despatch said, was troubled upon Rome to Paris by important business, but the other members of the party remained in Italy and completed their visit.

Mr. Daniels and his party will meet in Chateau, the American army headquarters, next Monday and will proceed from there on a visit along the battlefront. They expect to spend Easter with the American troops at Coblenz, at Liege, visit Brussels and Zeebrugge on their way to England.

COALITION GOVERNMENT SUFFERS ANOTHER DEFEAT IN ELECTION

LONDON, April 11. The coalition government suffered another defeat, the third since the election of the new parliament in the by-election in the Central Hull district today when Commander J. [illegible] Kenworthy, an Asquithian liberal, was elected by a majority of 917 over Lord Eustace Percy, a coalition unionist. The vote was 8616 to 7699.

AVIATION BASE FOR BOSTON

BOSTON, April 11.—Major William H. Frank of the air service at Washington consulted with Maj. Gen. Clarence R. Edwards, commanding the northeastern department, yesterday and inspected possible sites for an army airdrome. Plans, although in the preliminary stage, are said to call for a permanent aviation base in this vicinity.

BACK FROM WAR, DIES AT LAWRENCE

LAWRENCE, April 11.—Private Frank Rowell of Company F, 101st Infantry, who returned from France Sunday on the America with a machine gun bullet in his chest, having been wounded on July 24 last at Chateau-Thierry, died here today of indigestion. He was the son of Mrs. William D. Rowell.

FUNERAL NOTICES

LAUTHIER—The funeral of Mrs. Elizabeth A. Lauthier will take place Monday morning at 8.15 o'clock from her home, 151 Coburn street. High mass of requiem at St. Michael's church at 9 o'clock. Interment will be in St. Patrick's cemetery, in charge of Funeral Director James W. McKenna.

BOYD—Died, in Worcester, April 10, 1919, Mrs. Abbie P. Boyd, aged 88 years. Funeral services will be held at the funeral parlors of Undertaker William H. Saunders, 217 Appleton street, on Saturday afternoon at 2.30 o'clock. Friends are respectfully invited.

KEATING—The funeral of Mrs. Margaret Keating will take place Saturday morning from her home, 113 Snow street, Fitchburg, Mass., at 8.30 o'clock. At 10 o'clock a mass of requiem will be sung at St. Bernard's church. Burial in St. Patrick's cemetery, Lowell. Motor cortege. Funeral under direction of James F. O'Donnell & Sons.

Prince's

EASTER GIFTS

Choice Selections of Cards, Novelties, Bibles, Prayer Books, Stuffed Toys, etc.

PRINCE'S GIFT SHOP

106-108 Merrimack Street

COUNTRY CLUB HOLDS ANNUAL MEETING

The Vesper Country club came out of its shell last night when the annual meeting and dinner was held and the event was a happy harbinger of the many good times which are to come. The clubhouse has been closed all winter on account of fuel restrictions and the members burned the coal and midnight oil to their heart's content last evening.

An excellent dinner was served in the early evening and both dining rooms were filled with members, many among them who have recently returned from war service. Frederick P. Marble presided at the business meeting which followed. Secretary Andrew G. Swapp in his annual report referred to the effect of the war on club activities and paid splendid tribute to the memory of the club members who have given their lives in the service: Oliver M. Chadwick, Thornton Lyford, Frank R. Richmond and Dr. Harold W. Estey. Mr. Swapp also spoke feelingly of the death of Paul Butler, one of the founders of the club.

It was announced that Alex Ellis, for several years golf professional at the Merrimack Valley club in Lawrence, has been engaged in the same position at the Vesper club this year, and Mr. Swapp further said that the new addition to the golf course, on the opposite side of the boulevard would be started at once. The following directors were chosen: Walter Clarkson, Arthur J. Murkland and Mr. Swapp.

After the business meeting, President A. D. Locke of the Massachusetts Golf association spoke briefly and Capt. John C. Leggat responded to demands for a few words. The entertainment program was furnished by the Boston jazz orchestra and Sailor Jack Lyford, who kept everyone happy for more than an hour.

LABOR UNION MEETINGS

President Thomas B. Quinn presided over the regular meeting of the International Brotherhood of Stationary Firemen, which was held last evening. The attendance was large and considerable business was transacted. It was reported that the wage question was being settled in a satisfactory manner and that all shops in Lowell with the exception of the cotton mills are paying a minimum wage of $6, based on an eight-hour-day. The matter of the cotton mills is pending with the war labor board. Six applications for membership were received and the following delegates were appointed to attend the international convention to be held in Washington, D. C. during the week of May 11: President Thomas B. Quinn and Secretary John W. Downing.

Lathers' Union

An important meeting of the Lathers' union was held Wednesday evening. The new wage schedule, which will go into effect May 1 was voted favorably, this being $7½ cents an hour for day work and $1.50 per thousand for the laying of wood laths.

SOCIAL AND FRATERNAL

The American branch of the Lowell Socialist club held a meeting last evening and routine business was transacted. It was announced that next Thursday night a debate will be held at the rooms of the organization, the subject to be "Will the Soviet be the Government of the Future?" The affirmative will be taken by W. Kolbach and L. Pzysblinski and the negative by W. E. Sproule and Joseph Murphy. Mrs. W. E. Sproule will act as chairman.

Betty Ross Sisterhood

At a recent meeting of Betsy Ross Sisterhood, 70, D. of M. Sovereign Deputy Lady Butler and her suite installed the following officers:

Queen, Esther Mary Siddell; Ruth, Matilda Culley; Naomi, Katherine Gillinson; Bursar, Esther Witham; keeper of archives, Cora Smith; assistant K. of A., Sylvia Smith; herald, Jessie Buchan; deputy herald, Nellie Delong; first color bearer, Ethel Bezanson; second color bearer, Jennie Bennett; first messenger, Julia Colby; second messenger, Lucy McQuade; first guard, Ella Burton, second guard, Elizabeth Worth; protector, Maude Arnold. The retiring queen, Maude Arnold, was presented the protector's jewel by the sisterhood and Lady Butler was presented a beautiful bouquet by the staff association.

NURSES HOLD BANQUET

An informal banquet, at which the graduating class of nurses of the 1920 class of the Tewksbury state infirmary were hostesses to the class of 1919, was held at the D. L. Page restaurant last evening. About 31 were present, and all were unanimous in voting the event one of the most enjoyable of the season. Following the repast, informal remarks were made by several of the company, and songs and dances were in order until 10.30 when the car was boarded for home.

The hostesses were headed by Miss Georgiana Tanner, senior nurse of the 1920 class, who was chosen toastmaster, and the guests responded through Miss Annie McKinnon, senior nurse of the class of the present year. The chaperons were Miss McEachern, superintendent of nurses; Dr. Barker, Dr. Kane and Mrs. Condon, supervisor of nurses.

My Banner Year

ON EASTER BUSINESS

Rivalling the splendor of the country's most prosperous days in volume of business NOW DOING, I expect the biggest two days in the history of my store.

Never in my ten years in Lowell have I shown you a stock so exclusively high grade. I don't hesitate to make the broad statement that no other concern in New England is showing a line that begins to compare with mine.

I am seeking your business with the old-time favorite quality Woolens that you always looked for in the days before the war.

I HAVE THESE QUALITIES—I have them in abundance—I have them in all the latest styles and patterns, from woolen makers who have long been recognized as the champions of the world.

The idea or notion that woolens will not be good, or like they used to be, for a year or two to come, is not founded on facts. Why shouldn't they be as good as ever? High priced, maybe, but as good as ever.

NO UNHOLY ALLIANCES FOR ME

We are in the piping times of peace, the war is over, war trade murdering necessities are no longer necessities. I for one will not tolerate them. I am against the unholy alliance of

Cotton and Wool Mixtures—Wool and Shoddy Mixtures

I am against war baby woolens—tar baby woolens, and also tar paper woolens. I stand for all wool worsteds, made from blooded stock, by mills of reputation.

Smiling, Serene and Successful in the possession of character, the Wanskuk people, the Singleton family, the Blackingtons, the Waterhouses, the Standish and Paragons—all the blue-book cloth makers. They can't monkey with their celebrated weaves—they dare not—they would be crazy if they did.

Are their Reputations Guarantee enough for you? Then come to me for your suit and I will give you their goods.

SPECIAL NOTICE

Orders taken today and Saturday will be ready for Easter if wanted. At this time I ask my customers to assist me; labor is not as plentiful today as years gone by. Union regulations of a 44 hour week have hampered my production some, but I can overcome this if you will do your share.

Order your garments early. Come in at the appointed time to try them on, tell the fitter when you want your garment finished and I promise I will not disappoint you.

Signed, MITCHELL.

MITCHELL, The Tailor 31 Merrimack Square, Lowell

OPEN MONDAY, TUESDAY, FRIDAY EVENINGS Till 9 O'CLOCK

LEMON JUICE FOR FRECKLES

Girls! Make beauty lotion for a few cents—Try It!

Squeeze the juice of two lemons into a bottle containing three ounces of orchard white, shake well, and you have a quarter pint of the best freckle and tan lotion, and complexion beautifier, at very, very small cost.

Your grocer has the lemons and any drug store or toilet counter will supply three ounces of orchard white for a few cents. Massage this sweetly fragrant lotion into the face, neck, arms and hands each day and see how freckles and blemishes disappear and how clear, soft and rosy-white the skin becomes. Yes! It is harmless and never irritates.—Adv.

PASTOR RIGGS TENDERS HIS RESIGNATION

Rev. A. B. Riggs, for 20 years pastor of the Pentecostal Church of the Nazarene in First street, has tendered his resignation to take effect April 20. Failing health is given as the cause of his retirement.

That Rev. Mr. Riggs will be greatly missed by his congregation there is no question. During the score of years in which he has guided the destinies of the church, which was started by services held in various halls throughout the city, he has proved a man of keen insight and sound judgment, as is evidenced by the fact that today the present church and site are absolutely free from debt, and his congregation are each year pledging funds for the support of foreign missions, in which their pastor has always taken a keen interest.

YOUR ENEMY—THE HOUSEFLY—THREATENS YOU—SWAT THE FLY!

More Americans were killed by flies here at home last year than were slain on the battlefields of France.

Flies sent more human beings into their graves within the past 12 months than all the wild beasts of all the wild jungles, mountains, and plains of the world did.

The fly is more dangerous than the roaring lion, the slinking tiger, the coiling snake or the crouching wildcat, because it is easier to avoid the lion, tiger, snake or wildcat.

The fly has killed more people than all the criminal murderers of all nations and all time.

The fly is never harmless and always harmful.

Flies kill more human beings than earthquakes, tornadoes, floods, fires, volcanic eruptions.

Flies kill more people each year than are drowned that year in all the lakes, rivers, ponds, oceans combined.

Flies are more deadly than rattlesnakes, more to be dreaded than man-eating sharks, and more to be feared than the Gila monsters, or the tarantula.

Here's some expert testimony on the subject of flies:

"In its habits the fly is probably the most objectionable insect with which man comes in contact," says Dr. Ernest A. Sweet, of the United States public health, service, who adds:

"The fly not only breeds in filth, but it continues to frequent objectionable material throughout the days of its existence leaving only to invade the residence of man, contaminate his food and oftentimes to spread disease.

"Flies may transmit disease in either of two ways. The first method is by mechanical tranference, whereby the insect becomes contaminated with the parasites or micro-organizma of disease as a consequence of frequenting filth and places where these ing agents abound, thus carrying pathogenic organisms directly to food and drink partaken of by man.

"Milk, which is one of the best media for the growth of bacteria, may be contaminated by flies merely through the act of feeding.

"The second method of disease transmission is by inoculation. Fortunately houseflies are of the non-biting variety, and therefore incapable of spreading disease in this way.

"Of the diseases which may be transmitted by houseflies the following are worthy of consideration: Typhoid fever, diarrhea and enteritis, cholera, dysentery, paratyphoid fever, intestinal parasitic infections, sleeping sickness, surra, nagana.

"Another manner in which flies disseminate infection is through the regurgitation or vomiting of food. It is unpleasant to consider that insects which have but recently frequented garbage heaps, cuspidors and manure piles may be guests at our tables, but it is all the more disgusting to consider that the very material of which they have partaken should be subsequently distributed over our own food and then received into our system. The number of such vomited spots deposited by well-fed house flies may be enormous, frequently rising to a hundred or more a day."

Now, do you want any flies around your house this summer?

The heaviest fly season comes in August and September.

The lightest is now, when they are just appearing.

One fly killed today may save the life of a human being this summer—your life it may be!

One fly less today means a hundred thousand less next September.

Swatting a fly today is equal to swatting a hundred thousand four months hence.

Flies breed in filth, garbage pails, scraps of decaping food, manure piles and vegetable refuse.

It is easier—and healthier—to prevent the fly than to swat it.

Therefore bury all refuse which may serve as breeding grounds for flies.

Do not let manure lie uncovered.

Throw no food into yard or upon the street.

Cover every particle of food left in it thoroughly at least every week.

Sover every particle of food left in the house between meals.

Screen windows and doors.

Swat every fly you see.

Swatting flies is good exercise.

The fly is your enemy. Don't mistake that!

A DIVERSITY OF EASTER APPAREL

THE GREATEST ALL AROUND CREDIT STORE

AT PRICES TO MEET ALL PURSES

Every family should enjoy the convenience of a charge account. OUR CREDIT PLAN enables you to buy your clothes at once and pay for them at $1 A WEEK—at no additional cost.

Featuring a Series of Attractive New Styles

Men's Spring Suits, $20 to $39.50

Worsteds, Cassimeres, Cheviots.

WOMEN'S EASTER APPAREL

Suits, Coats, Capes, Dresses

$29.50, $22.50, $18.50, $15

Easter Millinery, $6.98 and $9.98

In bewitching modes of latest fashions

BOYS' SUITS FOR EASTER

$6.95, $12.50

Blue serges and mixtures for dress and school wear.

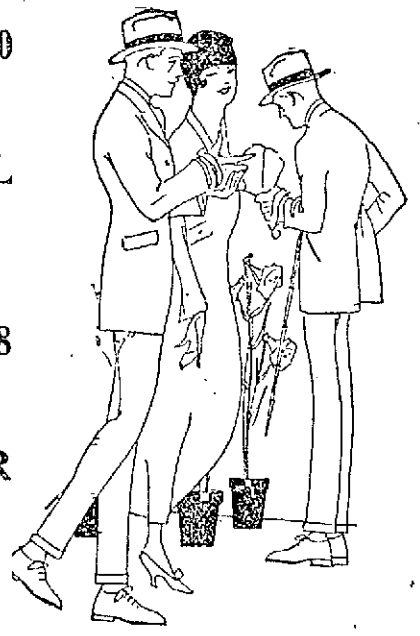

220 Central Street **THE CÆSAR MISCH STORE** ALEXANDER STRAUSS, INC. 220 Central Street

ANNOUNCEMENT

THE MODERN SHOE STORE

Will open Friday, April 11th, with a complete line of

FOOTWEAR

SEE US FIRST FOR YOUR EASTER SHOES

The Modern Shoe Store

143 CENTRAL STREET BRADLEY BLOCK

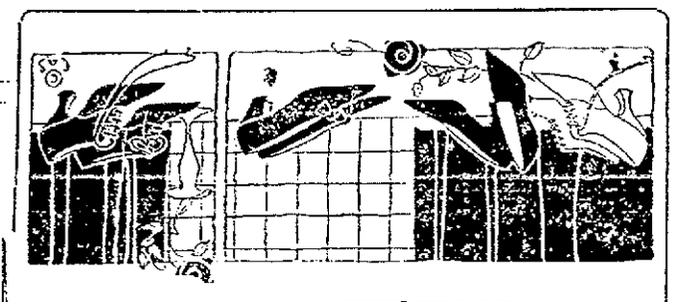

EASTER FOOTWEAR

Our great footwear assortments are now featuring the very latest ideas—both practical and novel. The vogue continues to show extreme tendencies. In this field as well as in the conservative models our stocks are completely satisfying. Every taste may be gratified. The newest styles are here in

Pumps and Oxfords

Black, White and Tan. Prices start at..... $7.00

East Section Right Aisle

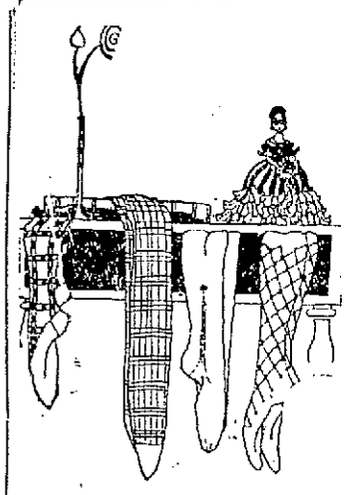

Harmonious HOSIERY

They will match the suit or the frock or, if one so desires, the shoes of spring. Colors are here in abundance, particularly the tans and browns that vary from the lightest beige to the darkest shade. Of course blacks are plentiful, too, and a good assortment of other colors that always signify Spring.

Ladies' Silk Hose with vertical stripe, black with white, black with green, brown with white and navy with white. "Niagara Maid" brand at **$1.50** Pair

Ladies' Black Silk Hose with white clocks, at **$1.50** Pair

Ladies' Silk Hose with self clocking in black, mahogany, white and navy, at.....**$2.50** Pair

Ladies' Black Silk Ribbed Hose, double soles and heels, at .....**$2.25** Pair

Ladies' Silk Hose with clocks, black with white and brown with black, at.....**$3.50** Pair

Ladies' All Silk Hose, best quality in gray, smoke and suede, at ..... **$2.50** Pair

Ladies' Silk Hose, changeable silk and navy, clocked with white, at .....**$5.00** Pair

West Section Left Aisle

The Correct GLOVE

May be secured here. A remarkable collection of better gloves at prices that are as low as their excellent quality will permit.

Ladies' Washable Cape Gloves, light weight, P. K. sewn with self and contrast embroideries, tan, gray, beaver, ivory, at.....**$2.25** Pair

Ladies' Washable Cape Gloves, medium weight, Prix sewn, spear back and self embroideries, tan, gray, beaver, ivory, at.....**$1.75** and **$2.25** Pair

Ladies' Kid Gloves in overseam and P. K. sewn, in self and contrast embroideries, black, white, at **$2.25** to **$2.98** Pair

Ladies' Kid Gloves in all the new spring shades, navy, blue, grays, tans, modes and champagne, at **$2.50** to **$3.00** Pair

Children's Washable Capes, light weight, in gray, tan, ivory and white, at.....**$1.50** Pair

West Section North Aisle

Lowell, Friday, April 11, 1919

A. G. Pollard Co.

"THE STORE FOR THRIFTY PEOPLE"

SPRINGTIME FASHIONS

EXPRESSING THE JOY OF THE NEW SEASON

SUITS

Newest and most attractive models; beautifully tailored—many ideas copied from higher priced models of the season; made of fine men's wear Serge, Tricotine and Pencil Stripe Fabric; new style Skirts of generous width; all sizes up to 46 bust measure; extra sizes in navy blue and black only.

Stylish and Serviceable Wool Jersey SUITS

These suits are ideal for outdoor and business wear. The lot includes light or medium dark colors. Wool Jersey makes one of the most satisfactory and popular Sport Suits. Priced at

$35 and $45

NEW CAPES, COATS and DOLMANS

A big assortment to select from in Misses' and Women's models. A cape now looks well on a Miss or a Mrs.. Fashioned i nnavy blue, tan, Pekin blue, beaver, reindeer and taupe; all materials represented at moderate prices.

$12.50, $15, $18.50, $22.50, $25, $30 to $65

AN EXCEPTIONAL DISPLAY OF

New Styles in Waists

FOR SPRING, FEATURING ALL THE NEW MODES

Fashion's newest creations in superior crepe de chine, georgette and fine French voile. Many very dressy and others tailored, and semi-tailored. High necks, youthful round necks, becoming square and V necks. Colors—Navy, taupe, white, flesh, bisque and league blue. Unusual values, at—

$3.98, $5.00, $5.98, $7.50

Second Floor Bridge

Flower Trimmed MILLINERY

Suggests the approach of Eastertide, and what a gloriously beautiful Eastertide it will be with all the richly, deftly colored flowers to rival spring's own budding life in beauty.

For the woman who has an eye for economy a better collection of popular moderate priced millinery couldn't possibly be found.

Our prices above all are the most interesting.

Palmer Street Centre Aisle

Children's White Dresses for Easter

New and unusual models, fresh from New York designers. These dresses come in lawn and voile and have all the dainty touches that a charming young miss would expect. Sized from 6 to 16 years.

$2.98, $3.98, $5.00, $7.50, $10.00 and Upwards

West Section Second Floor

When Women Take Off Furs They Want a Plush Stole

Beautiful stoles of finest grade plush, all silk lined, 1 3-4 yards long, in black, beaver, mole and Hudson. Priced at

$5.98, $7.50 $10, $12.50

West Section Second Floor

Sleeveless Slip-On Sweaters

A new lot just in of excellent quality wool. A fine assortment of pretty colors. All sizes. They are out of the ordinary. Priced at

$2.98

West Section Second Floor

BRITISH LABOR PARTY DEMANDS FOR PEACE

LONDON, April 11.—(By the Associated Press.)—The national executive of the labor party at a meeting yesterday formulated a statement of policy, demanding that the Paris conference put an end to the protracted discussions and make peace in accordance with President Wilson's 14 points.

The labor party also demands the withdrawal of the conscription bill, the cessation of military interference in Russia and the speedy withdrawal from that country of British troops.

JEWS WILL OBSERVE PASSOVER FEAST

Lowell Jews, in common with Hebrews throughout the country, will observe the Feast of Passover, which commences at sundown on April 14, and continues for seven days. Those who cherish customs which originated after Bible times will keep the feast eight days.

The Passover will be observed in Lowell with special services in the synagogues and homes, as the feast is particularly a home festival. Perhaps one of the most interesting services will be conducted by Rabbi Elias Wolfson at the Oshai Sfard synagogue on Howard street, who will preach at the morning and evening services which are held during the first two and the last two days of the festival's observance.

The Jewish welfare board will also take its part in the events. Fully 100 Jewish boys from Camp Devens will be brought to the city next Monday evening by this organization, and billeted among the Jewish homes throughout the city where they will join in the "Seder" services, as the observances in the homes are called. They will also be able to take their part in the services at the synagogues during the first two days of the feast, and will be taken back to the cantonment probably Wednesday evening.

The ceremonials of this feast are such as are calculated to bring home the historical event which the feast commemorates, namely, the new born freedom vouchsafed to Israel after the long period of oppression endured under Egyptian tyranny. The eating of unleavened bread is enjoined a number of times in the biblical regulations touching the observance of the Passover feast. Unleavened bread is characterized as the "bread of affliction," and is also referred to in the bible as the bread that was unleavened because of the enforced hasty departure from Egypt. In post-biblical times the earnest desire to keep the injunctions most scrupulously led the teachers of Israel to enact laws, such as the use of special dishes that had been guarded from contact with leaven and reserved only for the Passover season.

A charming and effective feature in the celebration of the feast is the special Seder service around the festive family board on the first evening of the feast, to which the Orthodox add a second evening. At this family service a special ritual known as the "Haggadah" is read. This ritual contains the story of the redemption from servitude and certain reflections inspired by the memories of old and certain psalms. This is followed by the festal meal after which Grace is recited. The service concludes with the reading of additional psalms, the recitation of prayers and the singing of time-honored hymns.

To this home service stranger and homeless are cordially invited. On the table in front of him who presides over the meal are placed objects reminiscent of the ancient service and servitude, such as bitter herbs reminder of the bitter lot of those who toiled in Egypt; a roast bone, calling to mind the ancient paschal lamb; a roasted egg, memorial of the free will offering that was brought in addition to the paschal lamb; parsley and the bowl of salt water, symbolizing the hyssop and its use in the first Passover observed in Egypt, and a confection of nuts and apples to represent the clay which Israel worked into bricks.

The Passover falling at the beginning of spring, had originally a pastoral and agricultural character, which in time was over-shadowed by the historical event associated later with the feast. Freedom and its obligation is the keynote of the celebration. The Reform synagogues hold special services only on the first and seventh days, while the Orthodox observe also the second day and an additional eighth day.

Thin People Should Take Phosphate

Nothing Like Plain Bitro-Phosphate to Put on Firm, Healthy Flesh and to Increase Strength, Vigor and Nerve Force

Judging from the countless preparations and treatments which are continually being advertised for the purpose of making thin people fleshy, developing arms, neck and bust, and replacing ugly hollows and angles by the soft curved lines of health and beauty, there are evidently thousands of men and women who keenly feel their excessive thinness.

Thinness and weakness are usually due to starved nerves. Our bodies need more phosphate than is contained in modern foods. Physicians claim there is nothing that will supply this deficiency so well as the organic phosphate known among druggists as bitro-phosphate, which is inexpensive and is sold by A. W. Dows in Lowell and most all druggists under a guarantee of satisfaction or money back. By feeding the nerves directly and by supplying the body cells with the necessary phosphoric food elements, bitro-phosphate quickly produces a welcome transformation in the appearance, the increase in weight frequently being astonishing.

This increase in weight also carries with it a general improvement in the health. Nervousness, sleeplessness and lack of energy, which nearly always accompany excessive thinness, soon disappear, dull eyes become bright, and pale cheeks glow with the bloom of perfect health.

CAUTION:—Although bitro-phosphate is unsurpassed for relieving nervousness, sleeplessness and general weakness, it should not, owing to its remarkable flesh-growing properties, be used by anyone who does not desire to put on flesh.—Adv.

VISIT OUR NEWLY ENLARGED STORE FOR BARGAINS TODAY, TOMORROW AND MONDAY

Announcing Two New Departments — The Children's Dept. and the House Dress, Bungalow Apron and Kimono Dept.

Important Easter Announcement

LADIES! WHY YOU CAN SAVE HERE!

BECAUSE—Boston Ladies' Outfitters Methods are Different from the Ordinary Store Methods:

FIRST—You buy direct from the makers—and save the middleman's profit. This means you buy at the same price as the ordinary retail store pays.

SECOND—Quality, workmanship and style are always combined in every Boston Ladies' Outfitters garment. These three factors are never neglected, which means real value.

THIRD—Our tremendous success gives us a great volume of business—small profits and many sales is our motto. "Small streams make big rivers." Combined with the above factors our values are unequalled.

FOURTH—No Charge Accounts, No Memos, No Store Order Shopping Checks taken, which mean a saving to you from ten to fifteen per cent., as you get nothing for nothing.

WONDERFUL EASTER APPAREL

A Showing That Splendidly Upholds Our Prestige as Lowell's Fashion and Value Centre. Print Cannot Adequately Picture Our Endless Assortments and Unrivalled Values. Come and Be Your Own Judge.

Exclusive Suits

The largest and most varied assortment in New England. There is a suit here to please the most exacting dresser and most economic purse. Variations in

BOX COAT SUITS — SEMI-TAILORED SUITS
BLOUSE MODELS — WAISTCOAT CREATIONS
TAILORED SUITS — CUTAWAY NOVELTIES

New serviceable materials in every desirable shade with navy predominating. Sizes for all including stylish stout models.

$20, $25 and $32.50

OTHERS UP TO $75.00

SPECIAL FOR TODAY, SATURDAY AND MONDAY—300 SUITS, at..... **$15.00**

These Values Will Amaze You.

Coats, Capes and Dolmans

Those new style Creations. Nothing so emphasizes Dame Fashion's Vogue today as our endless assortment of new Coats, Capes and Dolmans. Popular and dependable, materials, desirable shades in sizes for all including stylish stouts. To see these is the only way to appreciate their unusual value.

$15, $20, $25, $32.50

OTHERS UP TO $65.00

Special for Three Days

212 NEW SPRING COATS, all sizes, at..... **$10.00**

New Dresses

Spring Creations—Individual—Charming—Rich and Exquisite, in Serge, Satin, Jersey, Georgette Crepe, Crepe de Chine, Taffeta, Tricotine, Tricolette, Paulette Twill and other new and serviceable materials. The shades are handsome. Sizes for all including stylish stouts.

$15, $20 and $25

OTHERS UP TO $65.00

SPECIAL—167 DRESSES, in all materials, shades and sizes, at **$10.00**

NEW DEPT.

A new department for House Dresses, Bungalow Aprons and Kimonos, with values that will more than ever resound Boston Ladies' Outfitters values. With our additional floor space we have been enabled to make an individual department for House Dresses, Bungalow Aprons and Kimonos. Here you will find the largest and most varied assortments in Lowell at the lowest prices compatible with style, quality and workmanship. Sizes for all including extra sizes ..... **98c Up**

SKIRT VALUES

That excel an assortment that knows no end. The largest in New England—new and pretty, well I guess and then some. Pleasing novelties in every desirable and serviceable material. Handsome stripes, plaids and other popular shades.

$2.98 Up to $25.00

LOWELL'S LARGEST and LEADING Waist Shop

A Fashion Study in Itself—A Beehive of Values.

The largest and most complete assortment of stunning new blouses in New England at prices that make them stand out distinctively for value. Handsome new Easter blouses in voile, lawn, batistc, crepe de chine, georgette crepe, satin and pussy willow—effectively beaded and embroidered in creations that are different. Handsome new shades. Description cannot tell what your own eyes will reveal.

98c, $1.98, $2.98, $3.98, $4.98

OTHERS UP TO $25.00

EASTER HATS

In a wide range of new creations, practically every new shape and shade. Every hat trimmed in Dame Fashion's newest whim. Styles for the women who seek distinctiveness as well as individuality. Style peeks from every corner of this live department.

$3.98, $4.98 and $5.98

OTHERS UP TO $25.00

SPECIAL FOR TODAY AND SATURDAY—129 NEW SPRING HATS AT..... **$1.00**

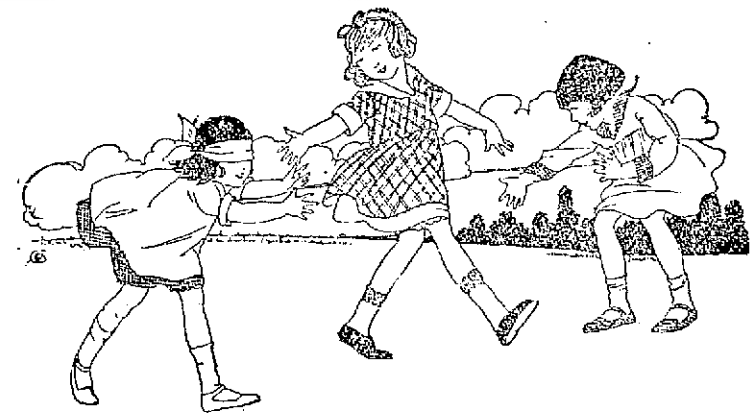

NEW CHILDREN'S DEPT.

Mothers, everything is in readiness for you in this crisp new department. Coats, Capes and Dresses in every new and desirable style, material and shade, for kiddies and growing girls, await you at unusual savings. This is just the assortment you have long wanted—Now come and satisfy your every desire and fancy. Sizes from 3 to 10, 10 to 14.

Coats and Capes $5 Up | Dresses $1 Up

ON MAIN FLOOR—SUIT AND COAT DEPT.

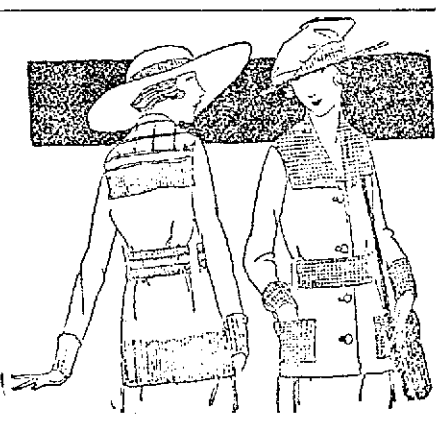

REMARKABLE VALUES IN

Sweaters and Petticoats

See Our Wonder Values in

MIDDIES and SMOCKS

Look everywhere, but don't buy until you compare our values with others—use your own good judgment and we are confident of the outcome. Come to The Home of Big Values.

THE STORE THAT IS GROWING

LADIES' OUTFITTERS

94 MERRIMACK ST., 45 AND 49 MIDDLE ST., LOWELL, MASS.

Other Stores May Equal Our Prices But Never Our Values

WAGE ADVANCES OF $65,000,000

Director Hines Orders Increase For 400,000 Railroad Employes

Average Advance Per Man Per Year, $160—Retroactive Since Jan. 1

WASHINGTON, April 11.—Wage advances aggregating $65,000,000 were ordered today by Director General Hines for 400,000 railroad engineers, firemen, trainmen and conductors in both passenger and freight services—members of the "Big Four" railway brotherhoods—retroactive since Jan. 1, 1919. The brotherhoods' demand for time and a half pay for overtime was granted only for men engaged in yard service, and for the others the question was referred to the railroad administration's board of adjustment No. 1, already created for consideration of disputes relating to railway trainmen or enginemen.

The increases were arranged according to a contemplated schedule, one of the aims of which was to restore the wage relationship existing before the railroads' increase in wages last year. The average advance in pay per man per year will be about $160.

This action practically completed the war cycle of wage increases granted railroad men since the government took over management of the roads 15 months ago. Only a few minor requests for more pay remain to be acted upon.

Including today's order the aggregate pay increases allowed by the railroad administration to the 2,000,000 railroad employes is at the rate of $822,311,000 a year, more than $400 average per man. Thus the total payroll of America's railroads is raised nearly to $3,000,000,000 a year from the basis of approximately $2,000,000,000 on Jan. 1, 1918, when the roads passed into the government's hands.

The $65,000,000 added to the payrolls of members of the big four brotherhoods brings the total granted this class of employes in the last three years to approximately $275,000,000, or approximately $690 per man. This takes into consideration $140,000,000, estimated as the brotherhoods' share of the general wage increase last year and $70,000,000 estimated as the fruit for these men from the Adamson act which established a basic 8-hour day but did not put into effect the brotherhoods' pleas for time and a half for overtime.

Back pay for work since Jan. 1 will be given the brotherhood men as soon as railway paymasters can work out the amount due. This may take a month or even more to complete.

In announcing the increase, Director General Hines explained that the same principles were followed as were applied by the railroad administration during the war. These principles included the adjustment of wages to living costs and to various classes of employment.

In the first general wage advance made by the railroad administration after the recommendations of the railroad wage commission, approximately $400,000,000 a year was distributed among railroad employes. About $140,000,000 of this went to trainmen and enginemen and about $260,000,000 to other employes. On supplemental orders about $150,000,000 was added to payrolls of the shopmen, about the same to maintenance of way men and clerks, and about $45,000,000 to telegraphers and station agents. Railway accountants calculated that in 1916 and 1917, the years immediately preceding government control, the railway companies increased wages $550,000,000. With the $822,000,000 added by the railroad administration the aggregate advance of railroad men's wages in three years is set at approximately $1,172,000,000 or about $580 per man. The railroad payroll in 1917 was calculated at $1,750,000,000, in 1918 at $2,538,000,000 and this year at $3,522,000,000.

Comparatively small increases in pay are expected soon for dining car and sleeping car employes.

Director General Hines in his analysis of the wage situation under government control explained that at the end of last year wages had been raised to a rate which would have added $754,811,000 to the aggregate payroll if it had been effective throughout the entire year. He added to this the sum of $67,500,000 to cover increases for the brotherhood men in the order today and for dining car, sleeping car and police employes. The aggregate for the last three classes is estimated at $2,500,000, leaving approximately $65,000,000 for the brotherhood men.

The actual payment under increased wage orders last year was $538,000,000 according to Mr. Hines' calculation. Railroad companies estimate the wage increases at nearly $100,000,000 more than the railroad administration.

Railroad accountants calculate that about $1,000,000,000 a year will be forthcoming from the rate increase last year. The railroad administrations figures today on wage additions indicate that more than 80 per cent of this is eaten up in wages.

Discussing the effect of wages on operating costs this year, Mr. Hines said:

"Through the elimination of overtime, which will be unnecessary under peace conditions, and through ability to regain experienced employes who were lost during the war, the total increase in wages will be substantially less on the same volume of business than the foregoing based on the calendar year 1918 would indicate and of course the increase will be less if the volume of business is less."

Trade in Lowell with Sun advertisers and you will save money on your purchases.

Millinery Specials

—FOR—

Saturday, April 12

SPECIAL SHOWING OF DRESS HATS FOR EASTER

Flower and Fruit Trimmed Hats, Glycerined Ostrich Trimmed Hats, Ribbon Trimmed Hats, Large Shapes, Medium Shapes and Small Turbans, all Smartly Trimmed and Moderately Priced

STREET AND TAILORED HATS IN BLACK AND ALL WANTED SHADES

BANDED SAILORS, in pineapple or basket weave braids; values $4, $5 and $6,

$2.98, $3.98, $4.98

NEW FLOWERS, FANCIES, OSTRICH EDGINGS, POM POMS, Etc., Etc.

Buy Your Millinery at the Specialty Store

The GOVE CO.

LOWELL—LAWRENCE—HAVERHILL

Daily Health Talks

What Doctor Pierce Has Done for Humanity!

BY DOCTOR CRIPPS

It has always seemed to me that Dr. Pierce, of Buffalo, N. Y., should be placed near the top when a list of America's great benefactors is written. He studied and conquered human diseases to a degree that few realize. Whenever he found a remedy that overcame disease, he at once announced it in the newspapers and told where it could be bought at a small price. He did not follow the usual custom of keeping the ingredients secret, so that the rich only could afford to buy the medicine, but openly printed the name of each root and herb he used. And so today the names of Dr. Pierce and his medicines are widely known, and they stand for better health and better citizenship.

One of this great physician's most successful remedies is known as Doctor Pierce's Pleasant Pellets. These are little, sugar-coated pills, composed of Mayapple, leaves of aloe, root of jalap—things that Nature grows in the ground. These Pellets are safe because they move the bowels gently, leaving no bad after-effects, as so many pills do. Very often they make a person who takes them feel like a new man or woman, for they cleanse the intestines of hard, decayed and poisonous matter that accumulates when one is costive. If you are constipated, by all means go to your druggist and get some of Dr. Pierce's Pleasant Pellets. They may prove to be the very thing your system requires to make you well and happy.—Adv.

POLICE COURT NEWS

Juvenile Session Today—Boys Set Fire to B. & M. Freight Car

The usual large number of youthful offenders were present in the juvenile session of police court today, and were either placed on probation or ordered to make reparation for damage committed.

Three boys pleaded guilty to having set fire to a Boston & Maine freight car a few days ago, causing damage to the extent of $150. With the understanding that their parents will make restitution to this amount, they were each placed on probation for six months.

An argument as to which was the best "pool shark," which took place in a local pool and billiard establishment last night, and which ended in the complainant, John Kerensky appearing in court today with a more or less battered caput, was thoroughly aired before Judge Enright, and the defendant, Joseph Przykyla, was found guilty of assault and battery and ordered to pay a fine of $12.

Larceny Charge

James Liokides was charged with larceny of $275 from Anna Kyriaropoulos, and entered a plea of not guilty. A continuance was granted until April 22.

VERDICT FOR DEFENDANT IN ACCIDENT CASE

A verdict for the defendant was rendered in the case of Patrick Keegan vs. Edward C. Fogg at this morning's civil session of the superior court. This case, which went to trial last Monday at the opening of the court, was brought to a close yesterday noon, and a sealed verdict was rendered this morning.

Mr. Keegan brought suit to recover for alleged personal injuries and damage to his automobile, which he claimed were received and caused when the defendant's automobile crashed into his in Methuen last June.

The case of Julius Cahn of New York vs. Deputy Sheriff Bernard F. Gately, an action of tort for the conversion of property, which was started yesterday, was resumed this morning and it is believed it will not be finished this week.

1366 NEW ZEALAND SOLDIERS VOTE ON SHIP ON PROHIBITION QUESTION

NEWPORT NEWS, Va., April 11.—Before sailing for Auckland, N. Z., last night, 1366 New Zealand soldiers on the transport Northumberland, which put in here for coal on its way from England, participated in the homeland prohibition election by casting their votes aboard ship. Concensus of opinion among those who came ashore was that the soldier vote was overwhelmingly wet.

NO CHANGE IN PRICES

JEWEL THEATRE

Performances As Usual

The Home of Sparkling Photo-Plays

FRIDAY AND SATURDAY ONLY

Zane Grey's Great Story

"THE Border Legion"

Starring BLANCHE BATES

The story of a good woman's love and a bad man's faith. The last of the Western outlaw gangs and the girl who finishes them. Six stirring reels. Don't miss this.

SPECIAL ATTRACTION

"The Fall of Constantinople"

Showing the Gallant Work of the Greeks

MARIE WALCAMP in episode four of "THE RED GLOVE" entitled "CONFESSION"

BILLY WEST in "THE CHAUFFEUR" —— MUTT and JEFF

CONTINUOS 1 TO 10.15

Strand

A PLAYHOUSE FOR HOME PEOPLE

THE BEST FOR THE LEAST MONEY—THAT'S US. HAVE YOU SEEN

"The MAN HUNTER"

7 Parts—The Latest De Luxe Fox Film Play, Featuring

WILLIAM FARNUM

HANDSOME MADLAINE TRAVERS IN "GAMBLING IN SOULS" (6 Parts) She Stakes Her Future on the Spin of the Roulette Wheel.

B. F. KEITH'S

Lowell's Leading Theatre

A BANNER BILL

WILL WARD and GIRLS

FINK'S MULES

SAVO & FRANZA

CLAUDE and MARION CLEVELAND

CLAUDIA COLEMAN

PETTY REAT and BROTHER

WHIRLWIND HAGANS

WEEKLY—COMEDY

MERRIMACK SQ. THEATRE

TODAY AND SATURDAY

Ethel Clayton

—IN—

"MAGGIE PEPPER"

Rose Stahl's New York success. The famous department store play.

Dorothy Gish

—IN—

"BOOTS"

The star of "Battling Jane," in an even funnier production.

DREW COMEDY, "THE AMATEUR LIAR." . TRAVEL PICTURES

FRIDAY AND SATURDAY ONLY

Monroe Salisbury

In "THAT DEVIL BATEESE," a typically strong Salisbury portrayal of the Canadian—in the great Northwest.

PAULINE STARK

In the five-act Triangle play "DAUGHTER ANGELE," a thrilling story of Hun intrigue in La Belle France.

WILLIAM DUNCAN

Always a big favorite. Does the best work of his career in "THE MAN OF MIGHT," the big serial thriller.

GEORGE LARKIN

An athlete and famous youngster who is rapidly becoming very famous. Appears in "TERROR OF THE RANGE" serial.

Big-V Comedy

Brings forth another nutty two-act of fun and frolics. Pretty girls, funny comedians. Sure cure for blues.

You always find those big shows at the popular

ROYAL

A THEATRE DOING BUSINESS—there's a reason.
COMING—ANITA STEWART in "From Headquarters"
GABY DESLYS in "Infatuation"
GRACE DARMOND in "Every Woman Wants"
RUTH ROLAND in "The Tiger's Trail"
And other first-time shown pictures.

LOWELL OPERA HOUSE
Emerson Players

THIS—WEEK
Matinee Daily (Except Friday).

WORTH WHILE SEEING

"Mary's Ankle"

By MAY TULLY

WEEK NEXT "The Little Girl God Forgot"
Author—"Little Lost Sister"

—TONIGHT—

Crown

—TOMORROW—

LEWIS S. STONE in the 7-act play, "THE MAN OF BRONZE."

PEARL WHITE in episode of "THE LIGHTNING RAIDER."

MACK SWAIN in "THE HUNT," a Sennett-Keystone Comedy.

Others. Usual Prices.

THE STORE FOR MEN

SELLING UP TO A STANDARD, Not Down to a Price

That's our ambition—to sell clothing of such good quality that the buyer can't help being pleased, at a price that will cover the cost of making, plus a small profit for ourselves.

This Spring's lines are based on these principles and the snappy waist-line Suits for young men show how well we've combined quality and style with price, in showing fine

SUITS at $25.00 and up

The more conservative lines, too, have a lot of style; the slightly body-fitting lines of the coat add a dash to the most sober patterns.

A brand new knit fabric Topcoat has just arrived, made on the close-fitted waist-line model, green heather mixed in color. "It's a pip," at **$30.00**

ALL THE SMALLWARES, TOO, TO COMPLETE YOUR "EASTER DRESS-UP" OUTFIT"

Fraser's MENS WEAR

86-88-90 MIDDLESEX ST.

CHORAL SOCIETY

Strand Theatre

TUESDAY EVENING, MAY 13

Gounod's "Faust"

AMPARITO FARRAR, Soprano

MINERVA KOMENARSKI, Contralto

PAUL ALTHOUSE, Of Metropolitan Opera Co., Tenor

CARL FORMES, Baritone

WILLARD FLINT, Bass
Boston Festival Orchestra

WILFRED KERSHAW, Organist

Buy tickets at once, at Kershaw's or Steinert's.

ALL SEATS, $1.00
Plus War Tax (10c)

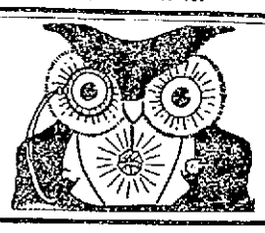

OWL THEATRE

—TODAY—

HENRY B. WALTHAL
In "The Long Lane's Turning"

BESSIE LOVE
In "The Wishing Ring Man"

Comedy—Others

SPAIN TO OPEN NEGOTIATIONS WITH BELGIUM AND ITALY

MADRID, Thursday, April 10.—Negotiations are about to be opened by the Spanish government with Belgium and Italy for conventions which, among other things, will provide for an advance of funds by Spain.

Before taking your train home from Boston get The Sun at either newsstand in the North station.

STRIKERS VOTE ON RETURN TO WORK

BIDDEFORD, Me., April 11.—Voting opened briskly this morning among the more than 5000 operatives of the Pepperell mills in this city and the York mills in Saco, to see if the employes of the corporations will return to work, leaving the matter of a 48-hour week for settlement at a later date, as suggested by the agents of the two mills. Voting was carried on in the city buildings of either city, the casting of ballots being under the supervision of committees consisting of the mayor, city clerk, two aldermen and a representative of the textile union. In Saco regular election booths were used, the operatives going behind closed doors to mark their ballots. The polls will remain open until 5 o'clock.

THE GEORGE WASHINGTON SAILS THIS AFTERNOON

NEW YORK, April 11.—The transport George Washington will sail at 4.30 o'clock this afternoon from Hoboken for Brest and will bring back more than 4000 troops.

Dr. J. Chalmers DaCosta, chief surgeon of the Jefferson hospital, Philadelphia, will serve as a navy medical officer during the trip.

FUNERAL NOTICES

MYRON—The funeral of Charles F. Myron, son of Mrs. Mary Myron, will take place Saturday morning from his late home, 32 Pine Hill st., at 8 o'clock. At St. Peter's church at 9 o'clock a funeral high mass will be celebrated. Burial will be in the family lot in the Edson cemetery. Funeral arrangements in charge of Undertakers O'Connell & Fay.

HUTCHINSON—Died, April 10, in Boston, Edward Hutchinson, aged 38 years. Funeral services will be held at the Calvary Baptist church, this city, Sunday afternoon, at 2.30 o'clock. Friends are invited without further notice. Burial private.

COMPTOIS—Died April 11, in this city, Mrs. Susan Comptois, aged 83 years and 16 days, at her home 23 Burlington av. Funeral services will be held at 25 Burlington av. Sunday afternoon at 2.30 o'clock. Friends are invited without further notice. Burial private. The funeral arrangements are in charge of Undertaker George W. Healey.

DEATHS

COMPTOIS—Died April 11, in this city, Mrs. Susan Comptois aged 83 years and 16 days, at her home, 25 Burlington avenue. She is survived by one daughter, Miss Lizzie B. Comptois and several nephews and nieces.

RICHARDS—James E. Richards died Thursday of pneumonia at 272 Midwood street, Brooklyn, N. Y. He was born in Lowell, Mass., August 11, 1885, and educated in Holy Cross college, Worcester, Mass. He was a member of the Holy Cross club of New York and the R. C. Church of St. Francis of Assisi, Nostrand avenue and Lincoln road, where a requiem mass will be offered Saturday morning at 9.30 o'clock. The interment will be in Calvary cemetery. Mr. Richards was a lamp specialist and was connected with the General Electric company of Broadway, Manhattan. He is survived by his wife, Agnes Egan, and his father, George Richards, a prominent citizen of this city.

MORRISON—Alexander Morrison, formerly of this city, and for several years a resident of Clarksburg, died April 8 at Syracuse, N. Y., aged 74. The body was brought to Lowell by Undertaker John A. Weinbeck.

FUNERALS

SIDDELY—The funeral of Francis Siddely took place Wednesday afternoon with services at the grave in the Edson cemetery conducted by Rev. N. W. Matthews, pastor of the First Primitive Methodist church. The funeral arrangements were under the direction of Hiram C. Brown.

KOROES—The funeral of John Koroes took place yesterday afternoon from Undertaker Napoleon Bilodeau's rooms. The service was at the Holy Trinity church with burial at the Edson cemetery.

COYETTE—The funeral of little Miss Emilienne Coyette took place this morning from the home of her aunts, Misses Crepeau, 531 Fletcher street. High mass of requiem was celebrated at St. Jean Baptiste church at 9.30 o'clock by Rev. Eugene Turcotte, O.M.I. The bearers were Albert Lamoureux, Eugene Labrie, Jr., Lucien Desmarais, Leo Lavallee, Henri Gervais and Louis Eheault. Burial was in St. Joseph's cemetery under the direction of Undertakers Amedee Archambault & Sons.

MASS NOTICE

There will be an anniversary mass of requiem in St. Patrick's church Saturday morning at 8 o'clock for the repose of the soul of Mrs. Susan Hennessey.

EMPLOYES NOW CONTROL MINES

10,000 Workers at Donawitz Drive Out Managers Who Refused Raise

Italy Warns German Austria To Disarm Pro-Communist Troops

VIENNA, Thursday, April 10 (By the Associated Press).—Italy has ordered the German-Austrian republic to disband and disarm any troops regarded as pro-communist, yet German-Austria is coming under the influence of the establishment of soviet governments at Munich and Budapest.

The communists of German-Austria have been told that if communism is adopted here, the allies would cut off food supplies, but this argument has been removed since the allies have appeared willing to treat with the communists at Budapest.

At Donawitz, 10,000 workers in the iron smelting plants have driven out the managers because the latter have refused to grant increased wages. The coal miners there are reported to have considered similar action, and there is prospect that the employes of the iron mines will take over control of the properties and elect their own managers.

Bank clerks at Vienna are demanding higher salaries. At one bank the salaries paid before the war totalled 11,000,000 crowns, which amount was increased during the war to 25,000,000. It is now faced with the demand for the payment of 11,000,000 more, which will make a sum equal to the yearly dividends of the bank before the war.

The situation at Budapest prevents Vienna banks from making up their yearly statements. It is impossible as yet to estimate the value of securities held by Hungary and it is said that, even if Hungary should agree to make settlements with the German Austrian republic, any new money she might offer would be without value. Business at Vienna is at a standstill, with the banks operating virtually as government tax offices.

"The only salvation here is to kill Bolshevism with working" said Dr. Alfred Treichl, director of the Anglo-Austrian bank today, "but we cannot give work unless we can secure raw materials from abroad."

LIFT RESTRICTIONS ON 10,000 ALIENS IN U. S.

WASHINGTON, April 11.—Putting into effect the policy of removing war time restrictions as fast as possible on enemy aliens, the department of justice has ordered the release from parole and cancellation of bonds of more than 10,000 of these aliens throughout the United States.

As fast as their records can be examined in Washington orders for removal of restrictions are sent to United States attorneys. Some enemy aliens will continue to be held under restrictions and bonds until peace is declared, however. This applies only to the aliens arrested during the war and subsequently paroled, and not to those interned.

ADMIRAL SIMS ON WAY TO NEWPORT

NEW YORK, April 11.—Rear Admiral Sims left New York today for Newport, R. I., where a reception will be tendered him before he resumes the presidency of the naval war college. He was accompanied by Mrs. Sims an dlieut. Commander Edward Breck, American naval attache at Lisbon.

Admiral Sims noticed four stars chalked on a post on the train platform and smilingly remarked, "Two too many." He was automatically reduced from the four to the two star rank upon his return to this country.

Such Women Just Have to "Give Up"

"Man may work from sun to sun, but woman's work is never done." That's why women are overworked, nervous, all run down, no appetite, and can "hardly drag around." Vinol creates a hearty appetite, strengthens the digestive organs, induces sound sleep, invigorates the nerves, and in this natural manner creates working strength.

Narragansett Pier, R.I.

"I was all run-down, back ached, and tired all the time. I keep house for my husband and four children and could hardly keep around. Finally I tried Vinol and it has restored my health and helped me wonderfully, so I recommend it to others who are in this condition." Mrs. Hannah Randall.

Jacksonville, Ill.

"I keep house for my little family, but got into a weak, nervous, run-down condition, tired all the time and no ambition. My doctor told me to try Vinol, and in a week I felt like a new person. I am now strong again, look after my baby, and do all my housework."—Mrs. G. H. Lamson.

For all run-down, nervous, anaemic conditions, weak women, overworked men, feeble old people and delicate children, there is no remedy like Vinol.

Vinol Creates Strength

DIGGETT'S RIKER-JAYNES DRUG STORES, LOWELL PHARMACY, FALLS & BURKINSHAW, F. J. CAMPBELL AND DRUGGISTS EVERYWHERE.

THERE ARE MANY REASONS WHY THIS IS LOWELL'S FAVORITE MILLINERY STORE

Some of them lie in the fact that we are upstairs and our lower rent means lower prices to you—that we also supply you free trimming service on all hats bought here—that our tremendous stocks save you the inconvenience and time wasted in shopping and also that we refund your money cheerfully if you are not satisfied.

FOR TODAY AND SATURDAY

We Present Special Values in

TRIMMED HATS

—AT—

$4.96

Each of these hats would be well worth $8.50 to $10 if bought at the usual millinery store—but our tremendous buying power forces prices down. The shapes include the new Charlie Chaplin sailors, Ritz tams, off the face effects, turbans, etc., in new straw braids and colorings. Each hat is attractively trimmed with ribbons, flowers, fancy feathers, etc.—in an effective manner.

You will find these values the best in New England.

Untrimmed Hats and Trimmings

In our immense stock you will find all the new styles of clever untrimmed hats, including Mitzi, Charlie Chaplin, and Watteau sailors, Ritz tams, turbans, mushrooms, tricornes, etc., in black, brown, navy, sand, cherry, purple and taupe. Also an unparalleled display of flowers, ostrich, wings, pom poms, quills and ribbons for the up-in-the-minute trimming. The prices are attractively low.

Boston Wholesale Millinery Co. Inc.

212 MERRIMACK STREET UP ONE FLIGHT

Ten Years' Suffering from Itching Burning Skin Trouble, Stopped by Resinol

Gretna, Va., Oct. 20.—"I suffered for over ten years with itching and burning of my skin. It never broke out at all, but just itched and burned terribly. I tried almost everything, but got no relief. As soon as I began using Resinol Ointment and Resinol Soap the itching and burning left me almost at once. I used one jar of Resinol Ointment and two cakes of Resinol Soap and was completely cured." (Signed) Richard T. Shelton.

Resinol Ointment and Resinol Soap sold by all druggists.

FREE DELIVERY — FREE DELIVERY—CITY OR SUBURBS—TEL. 3890-1-2-3 — FREE DELIVERY

Stop! Read! Learn!

HOW TO SAVE MONEY—TRADE AT SAUNDERS' MARKET WHERE YOU GET MORE FOR YOUR DOLLAR THAN A DOLLAR CAN BUY ELSEWHERE.

Pure Lard	Swift's Silver Leaf, lb.	32c	Butter	Table Quality, Pound	57c
Compound	Squire's Best, lb.	25c	EGGS	Fresh Western, Dozen	43c
Potatoes	15-lb. Peck. Only	33c	MILK	Fresh Made Condensed, Can	12c
BUTTERINE, lb.		27c	Flour	Very Best Pastry, 24½-lb. bag	$1.45
COFFEE	Fresh Roast, Lb.	21c	TEA	Oolong or Mixed, Lb.	35c
SHOULDERS	SUGAR CURED, SMOKED—About 6 or 7 lbs.—Lb.	23c			

VEAL	Legs of Milk Fed—Pound	15c	BEEF	Sirloin Butts—Pound	25c	VEAL	Bright Fores—Pound	13c
LAMB	Leg and Loin, Genuine—Pound	31c	BEEF	Lean, To Boil—Pound	15c	LAMB	Loin, To Roast—Pound	32c
CHICKENS	Cut Up to Fry—Pound	35c	BEEF	Good Cuts Chuck—Pound	17c	CHICKENS	Swift's Premium—Pound	43c
FOWL	Swift's Fresh Golden West—Pound	43c	BEEF	Middle Cuts Chuck—Pound	19c	FOWL	Large Roasting—Pound	30c
PORK	Native, To Roast—Pound	23c	BEEF	Face of Rump—Pound	23c	PORK	Shoulder, To Roast—Pound	25c
BACON	Home Cured, Smoked, Strips, lb.	35c	BEEF	Shoulder, Clear Meat—Pound	21c	BACON	Machine Sliced—Pound	40c
HAM	Squire's Best—Pound	37c	BEEF	Boneless Sirloin—Pound	25c	HAM	Centre Cuts—Pound	42c
STEAK	Round, Cut Whole—Pound	29c	BEEF	Prime Rib Cuts—Pound	25c	STEAK	Sirloin Cuts—Pound	25c
CHOPS	Genuine Lamb—Pound	30c	BEEF	Sirloin Tip End—Pound	28c	CHOPS	Veal Rib—Pound	25c
TURKEYS	Small Hens—Pound	45c	HADDOCK	Fresh Caught Pound	3½c	MUTTON	Legs of—Pound	25c

OLD TIME GROCERY SNAPS, 6c
Atlas Pork and Beans
Sardines in Oil
Rubbit Baking Powder
Harvard Cream
Van Camp's Milk
Ice Cream Powders
Ball Bluing
Trilby Shoe Cream
Stovinue Stove Polish
Dutch Hand Soap
Raven Tar Soap
Clothes Pins
Chloride of Lime
Enameline
Coleman's Fruitine Pudding
Flour
Prepared Gingerbread
Jell-ine
Scouring Soap
Harper's Ginger Sugar
Harper's Orange Sugar
Cameo Tablets
Van's No Rub
La France Tablets
Caustic

DELICATESSEN
Ox Tongue, lb. 50c
Jellied Tongue, lb. ... 55c
Polish Sausage, 20c, 40c
Tomato Sausage ... 24c
Pork Sausage 32c
Arlington Sausage .. 30c
Bacon 40c
Beef Loaf 28c
Frankfurts, 19c, 23c, 25c
Head Cheese 15c
Hog's Head Cheese .. 21c
Beef Loaf 25c
Blood Pudding 24c
Jellied Corn Beef ... 30c
Pressed Corned Beef 50c
Pressed Ham 23c
Minced Ham 23c
Bologna 23c
Tripe 12c
Boiled Ham 70c
Scotch Ham 55c
Pickled Pigs' Feet .. 10c
Potted Chicken, can. 10c
Deviled Ham ... 5c, 10c
Chipped Beef, jar ... 15c

CRACKERS
Brown Edge Sandwich, lb. 20c
Asstd. Atlantics, lb. . 20c
Combination Bars, lb 20c
Favorite Rings, lb. . . 20c
Fig Bars, lb. 23c
G. M. Cookies, lb. ... 23c
Aunt Sally, lb. 25c
Chocolate Bars, lb. . . 23c
Chocolate Charms, lb. 35c
Chocolate Dainty, lb. 35c
Chocolate Fingers, lb. 35c
Vienna Crimps, lb. . . 23c
Common Crackers, lb. 18c
Soda Crackers, lb. . . 18c
Milk Crackers, lb. ... 18c
Boss Butter Crackers, lb. 23c
Boss Soda Crackers, 2 pkgs. for 15c
Takhomas, 2 pkgs. 15c
Oyster Crackers, lb. . 20c
Drake's Cake, lb. ... 30c
Ward's Cake, loaf ... 30c

TEAS
Ceylon Tea 45c, 60c
Assam Tea 45c, 60c
Oolong Tea 40c, 50c
Green, lb. 45c
Mixed Tea, lb. 45c

COFFEES
M. & J. Coffee, lb. . . 25c
Table Coffee, lb. 40c
Garden of Allah, lb. . 40c
La Touraine, lb. 45c

FRUIT
Juicy Oranges, doz. . 29c
Large Blood Oranges, doz. 25c
Sweet Tangerines, doz. 15c
Grapefruit ..... 3 for 25c
Juicy Lemons, doz. . . 12c
Navel Oranges, doz. . 43c
Bananas, 40c, 50c value, 30c
Cocoanuts 12c
Strawberries, large box, 45c

VEGETABLES
White Turnip, Scullions, Radishes, Parsnips, Carrots, Beets — 3 LBS. FOR 10c
New Cabbage, lb. 12c
Kale, pk. 25c
Spinach, pk. 25c
Celery, bch. 30c
Endive, pk. 40c
Lettuce, hd. 10c
Dandelions, pk. 40c
Old Cabbage, lb. 5c
Artichokes, 6 lbs. 25c
Chives, bskt. 15c
Asparagus, bch. 30c
Cucumbers, each 15c
Parsley, bch. 15c

Strictly Fresh, Hennery Eggs Doz. 55c

SAUNDERS' MARKET

John P. Squire's Sugar Cured BACON, lb. 42c

FREE DELIVERY — FREE DELIVERY—CITY OR SUBURBS—TEL. 3890-1-2-3 — FREE DELIVERY

SUN BREVITIES

Lydon for best catering. Tel. 1934.

Best printing, Tobin's, Associate bldg.

Fire and liability insurance. Daniel J. O'Brien, Wyman's Exchange.

Mr. and Mrs. Joseph Beaulieu of 165 Wightman street of North Chelmsford, are rejoicing over the birth of a son, Russell.

James E. Burns, who returned Saturday on the America after extended overseas service with the 101st Infantry Machine Gun company, was tendered a reception Wednesday evening at the home of his mother, Mrs. Mary A. Burns, 193 Fletcher street. In the course of the evening he was presented a gold watch and fob. Another of Mrs. Burns' sons is still in France with the 111th Infantry of the 28th division.

Before taking your train home from Boston get The Sun at either newsstand in the North station.

Rev. and Mrs. A. R. Dilts have received word that their son, Edward J. Dilts of Battery C, 103d Field Artillery, arrived home yesterday and was at Camp Devens last evening.

As will be seen elsewhere in today's issue the Boston Ladies' Outfitters are offering unusual values in ladies' wear for Easter. This is the manner in which they are celebrating the opening of several new departments of their enlarged store. As usual all alterations will be made free of charge.

City Solicitor Wiliam D. Regan appeared before the public service commission at its rooms in Boston today on the hearing which the commission gave on the matter of running cars of the Bay State Street Railway Co. over the Broadway bridge.

A hearing on the proposed $100,000 insurance bill which will allow the state to engage in workmen's compensation insurance business and which is opposed by the insurance committee of the board of trade, will be held at the state house next Tuesday at 10.30 a. m.

On Friday evening, April 18, a representative of the New England Farm and Food Foundation, an organization designed to increase the volume of farm products in this section of the country by the reclamation of abandoned farms and a system of financial co-operation with those who wish to run them, will give an address in Middlesex hall under the auspices of the board of trade. Business men of the city have been invited to be present.

Fire in a chimney of a dwelling house at 7 Durant street called engine 5 to the scene early this forenoon. No damage.

Fire of unknown origin in the Bagshaw company's plant on Warren street was responsible for an alarm turned in from Box 81 early this forenoon. A portion of the department responded and made short work of the blaze. No damage.

Forty applicants for electricians' licenses will take an examination in the councilmanic chamber at city hall tomorrow morning at 9 o'clock.

Thirty applicants for chauffeur's licenses were examined at city hall today by Inspectors Hubbell and Leary of the state highway commission.

Armand E. Potin of this city was discharged from the national service at Camp Devens today.

The Great Fire, Smoke and Water SHOE SALE

WILL BE RESUMED AT 9 O'CLOCK SATURDAY MORNING

GEO. A. GAGNON & CO., 508 Merrimack St.

THE LOWELL SUN

JOHN H. HARRINGTON, Proprietor

SUN BUILDING, MERRIMACK SQUARE, LOWELL, MASS.

Member of the Associated Press

The Associated Press is exclusively entitled to the use for republication of all news dispatches credited to it or not otherwise credited in this paper and also the local news published herein.

IN GOOD COMPANY

As advertisers, did you ever stop to consider the character, the moral tone of the newspaper in which you placed your ad? It may be worth while to give it some thought.

The Sun stands for a clean, honest and business-like city government among other things.

The Sun believes American citizenship is something the alien should take upon himself if he is going to enjoy the prosperity of America.

The Sun believes in helping men and women who work in the mills and shops and helping also the men who employ them. By this means it helps the community as a whole.

Your ad in this paper is in the best of company. The Sun is an honest paper to be used by honest merchants to advertise their legitimate business. Over 20,000 homes welcome this paper every evening because it is honest, clean, up to the minute, respectable and reliable. These elements have made

THE SUN

Lowell's Greatest Newspaper

HIGH PRICES REMAIN

The stage is set for full production, universal employment and prosperity.

What's the delay in the performance?

There is need for all products and plenty of money with which to purchase—more than three times the gold reserve of 1914, under the old banking system.

Professor Irving Fisher of Yale university, answered this question in an address delivered at the conference of governors and mayors held recently in Washington.

He says that it is in the failure of the manufacturer and business man generally to buy, and in the hopes that material and labor will come down.

"To talk reverently of the 1913-14 prices," Professor Fisher says, "is to speak in the dead language today."

"The man of today is not the man who waits," he continues, "but the one who finds the new price facts and acts."

That there is too much of a speculative tendency in all of us in awaiting the lowering of prices, that prices are not going to drop, that we are on a new price level, is Professor Fisher's opinion and that of other price experts expressed in bulletins sent out by the government.

We are doing business with an increased number of counters, and while wages and material prices are high yet, the selling price is or will be in proportion.

It is entirely a matter of scale in transaction, the results or the profits being the same.

As, for instance, building a house from plans drawn one-eighth of an inch per foot, or one-quarter of an inch per foot: the drawings on the latter scale are twice as large, but in the proportions of the building, the results are the same.

With food prices as they are, and due to European demands, wages will not come down.

It is not desirable that wages should ever be reduced in relation to the cost of living; for this at once means the curtailment of the purchasing power of the people—one of the large and original sources of prosperity.

There can be no natural lowering of material prices without a reduction of labor prices; for the large value of even very raw material is by reason of the labor bestowed upon it.

It is this speculative tendency in all of us—waiting for prices to drop below normal production cost—that holds back.

But man cannot live by bargains alone.

The way to start the performance of prosperity and continue the performance is for all of us, the manufacturer, the merchant, the farmer, the householder to buy what we need now, and all we need now.

This may mean a loss in a few incidental items, but by purchasing now, this loss will be restored in profits of prosperity many fold.

We may as well wait for the prices of 1896 as the pre-war prices of 1913-1914.

48 HOUR WEEK

Now that the legislature has passed the 48 hour bill, reducing from 54 the number of hours per week legally prescribed for a week's work for women and minors, the measure goes to the governor with the probability that he will sign it. The tendency of the time seems to be toward shorter hours of labor, and there is apparently no use in battling it any longer. Eight hours a day is long enough not only for women and children but for men to work, and the time is not far distant when the eight hour day will be generally adopted.

The local mills have granted the 48 hour week and everybody seems to be satisfied, so far as present indications can be relied upon. When eight hours comes to be adopted as the length of the working day throughout the country, there will be no more trouble as to hours—unless the agitators who are never satisfied begin to ask for a 44 hour week, as some of them have done already.

Until this change comes, the manufacturers who have granted the 8 hour day in their factories will have to compete at a disadvantage with those who, in the same line of business, still cling to the 9, 10 or even 11 hour day.

DEBS

In behalf of Eugene V. Debs an appeal for clemency has been made, but it is not likely to receive favorable consideration. Debs was convicted of violation of the espionage act for having opposed the war, the draft, and the methods of conducting the war. He made no attempt to deny his guilt or his opposition to the government in its various activities in prosecuting the war. In fact, he seemed to pride himself upon the utterances of which he was accused, and in proof of this he reiterated them during his trial with apparent defiance of the court and the authority of the government.

Debs was not convicted for the expression of opinion or for matters of conscience. The charge against him was, obstructing the government in the prosecution of the war. He admitted the fact honestfully and said he was willing to take the consequences. The sentence of ten years was comparatively slight for a man who so boldly set himself up in defiance of the government while violating the law. He even went so far as to threaten violence to the nation if he were convicted. That act branded him as one of the most dangerous characters in the country. The talk of leniency for such a man is almost an insult to our courts of justice.

The Russian Bolshevists have recognized in Debs a man after their own heart. This is undoubtedly the result of his declaration during his trial that Trotzky and Lenine are two of the greatest statesmen of their age. He has been selected by Trotzky as the head of the "Bolshevik republic of the United States." He would be a fine man to set at liberty that he might lead the radical forces of the nation and organize them against the government. At the present time, Debs is where he can do no harm and when his ten years shall have expired, he will have to mend his ways or he will be returned to prison.

GRAND ARMY VETERANS

If, as reported, the Grand Army veterans were treated with coldness and indifference on their parade through the streets of Boston the other day, it may be said that the people guilty of this indiscretion showed very poor judgment. It is true, of course, that most of the huzzas are now reserved for the young men who are returning from the world war in Europe. But it should be remembered that the veterans of the Civil war saved this union at a time when it was threatened with disintegration. But for their heroic achievements, our nation would not be what it is today. The people should have patriotism enough and good sense enough to show due respect for the remnant of the heroes who fought and won the Civil war. It is true that the mode of warfare in those days was less terrific than that of the present day, but history shows that the battle of Gettysburg and many others of the Civil war were about as desperate and as death-dealing as any battle of the present day could be, unless where the men were gassed en masse.

The honor due to the returning soldiers should not detract from that due to the heroes of a former war who will soon pass from earthly scenes, leaving a memory to be revered for all time as the saviors of the nation whose greatness and power we now enjoy.

GERMAN PROTESTS

Of course it was to be expected that Germany would protest against the proposed terms of peace so far as they have been made known to the public. If Germany had been a victor in this war, the protests of the vanquished nations would count for very little. So should her protests be treated by the peace conference. Germany should be made to pay for her ruthlessness to the last dollar of her resources. Her statesmen seem to make much of President Wilson's fourteen points, claiming that it was on this basis they entered into the arrangement for an armistice. There is some reason to regret that Gen. Foch did not go on and bag the whole German army, which he could have done in a very short time, had he continued when Germany appealed for an armistice.

There should be no sentiment of leniency for Germany. She can never possibly pay for one-tenth of the damage she has done to the world, and so far as reparation to France, Belgium and England is concerned, it is understood that the amounts to be demanded will not be at all adequate to offset, even in a moderate way, the enormous losses suffered by these nations during the war.

SUNDAY BASEBALL

The New York legislature has passed the bill to authorize Sunday baseball and it is expected Gov. Smith will sign it. Thus it appears that Massachusetts is not alone in advocating such a measure. The Sunday ball games would offer a suitable form of innocent amusement for young and old on Sunday afternoons, much preferable to lounging in the congested districts or even frequenting some of the so-called "popular resorts."

It was fine for the state of Minnesota to send France a million young pine trees to re-forest part of the area the Huns devastated; but it rather puts something over on the good old state of Maine. She invariably insists she is the Pine Tree state. If she is the greatest state for pines, we would think she would have pines enough to spare so that she too could send some to France, a country needing new trees so sorely.

One Camp Devens officer took pains, speaking from the standpoint of a regular army man, to commend the discipline and set-up of the boys in the 26th Division, saying that he noticed they punctiliously saluted every officer they met and invariably were particular to address an officer as "sir." This is as it should be where strict discipline and mutual respect are insisted upon. The officer is obliged to return the salute of the private with equal dignity and decorum.

The Salvation army announces that it has successfully changed a very ancient Chicago saloon into a new temperance drink selling place, in accordance with what the army believes to be the fore-ordained order of things. Thus early does the army supply a substitute for the saloon. But most people will expect the army to dispense its beverages free of charge.

Whether it was a threat or otherwise, the precaution of President Wilson in summoning the steamship George Washington to Brest was wonderfully coincidental with the Big Four deciding to punish the kaiser and to make an announcement no longer leaving the world in doubt as to whether Germany would have to pay in the way she dreads the most—as a draft on her economic wealth.

Peptiron Is Good

This Real Iron Tonic Combines Merit Economy and "Pep"

Made from a formula that uses iron in most digestible form, pepsin and gentian, great stomach tonics, nux and cerery, the best vegetable remedies for the nerves, and also manganese and other valuable nutrients—there's no question of the value of Peptiron as a blood builder and strengthener.

The larger size of Peptiron contains enough for a full month's treatment, while other so-called iron preparations contain only one-half or less.

The "pep" or promptness with which Peptiron does its work is noted by everyone who takes it.

From the first dose the system responds to the treatment, and you realize you are at last using a medicine that begins right, continues and ends right. Better get a bottle of Peptiron today. Take two Peptiron after each meal—then comes good blood, good appetite, and pep.—Adv.

Colds Cause Grip and Influenza

LAXATIVE BROMO QUININE Tablets remove the cause. There is only one "Bromo Quinine." E. W. GROVE'S signature on the box. 30c.

For Colds, Grip and Influenza

Take

"Laxative Bromo Quinine Tablets"

Be sure you get the Genuine
Look for this signature

E. W. Grove

on the box. 30c.

51,000 SMITHS IN A.E.F.

39,000 Johnsons, 22,500 Jones and Greens, 10,500 Sullivans—Famous Names

PARIS.—(Correspondence of the Associated Press).—The first name on the alphabetical list of the American Expeditionary force is Private Aaae and the last is Corporal Zzeppenfelt. Between the two names are more than 2,000,000 others.

George Washington, Abraham Lincoln, General Ulysses S. Grant, Robert E. Lee, Woodrow Wilson, several Caesars an da few Bismarcks adorn the ranks with intermittent frequency.

Excluding the commander-in-chief of the army and navy, there is but one Woodrow Wilson. He is a private, and according to Stars and stripes, has just been placed in the working personnel of base hospital No. 27, which was organized in Pittsburgh.

There is an abundance of the names of great men including 74 George Washingtons. The name of the first president is surpassed by 79 Robert E. Lees, who holds the record for bearers of the name of great men. There are but two Abraham Lincolns and seven Grants; twelve Caesars and four Bismarcks.

Among the "common people," there are about 51,000 Smiths. True to their traditional predominance of the directories of most cities, they dominate the American Expeditionary force in numbers. There are 39,000 Johnsons, 22,500 Joneses and a like number of Greens. Sullivans aggregate 10,500, Browns 9,000 and Cohens 4,500.

THE MAN ABOUT TOWN

We had an indignant reader send in a letter stating that he believed the Lowell city fathers were unnecessarily slow and backward about going to Boston and letting the returning Lowell soldiers on the big transports be able to recognize friendly Lowell faces shortly after the boat they were on poked her nose up the harbor. Up until yesterday morning there seemed some ground for this indignation. The Mt. Vernon, to go back to last Friday, the America and the Agamemnon, had all come majestically into Boston harbor, practically each of these boats having some Lowell boys aboard. We hear that Lowell boys with long faces, noting the absence of officials from the Spindle City among the faces on the reception boats commenced to ask each other, "Is everybody sick with the flu up in our home town?" And there was some ground for their thinking this, inasmuch as Salem, Lynn, Gloucester and Lawrence and many north shore cities and towns had official representatives early on the scene of the welcoming. But yesterday morning there was a change for the better. Mayor Thompson and Commissioner Marchand went to Boston and with credit to themselves and to Lowell, officially represented the city when the Mongolia berthed and her Lowell artillerymen scrambled over the side on their way to Camp Devens. Commissioner Donnelly had an engagement at a funeral on Thursday morning but went to Camp Devens in the evening to greet the Lowell boys and to take part in an entertainment.

Richard Brabrook Walsh stood sponsor for one of the interesting propositions advanced at the grammar school masters' dinner Wednesday evening at the Harrisonia. He said he felt encouraged and inspired by seeing that not only all the male grammar school masters came out to attend the dinner and do honor to Capt. John Lambert, but the high school and vocational school teachers as well had been pleased to come. It gave him the inspiration, he said, to hope that all the principals might amalgamate themselves into a permanent organization. This idea was later endorsed by General Pearson, also of the board. The idea underlying the proposition was, that the city's school teachers should enter more actively into the life of the community and that an association of this kind would be a source from which the school board and citizens in general could seek expert counsel and advice. I am rather inclined to think that this idea may take on a more permanent form, judging from the spirit in which the suggestion was received.

WAGONER WARD HONORED

A rousing welcome home was given Wednesday evening to Wagoner Hugh F. Ward of the 102d Supply Train, lately returned from France with the 26th Division after 19 months' service in the thick of the fray. The affair was held at his home in Raymond place. In the course of the evening the returned soldier received a happy surprise when Andrew F. Burns, Jr., stepped forward and in a grateful speech presented the wagoner a gold watch a waldermar chain with gold knife attached and a gold ring. The young soldier was completely "taken off his feet" but was able to give expression to a few words of appreciation and told of his happiness in being home. Wagoner Ward is not yet 18 years old and must be classed as one of the youngest veterans of the world war who went from Lowell.

MRS. LEWIS OF BROOKLYN

Tells How She Was Made Well by Lydia E. Pinkham's Vegetable Compound.

Brooklyn, N. Y.,—"For one year I was miserable from a displacement, which caused a general run-down condition with headaches and pains in my side. My sister induced me to try Lydia E. Pinkham's Vegetable Compound. I found it helped me very much and such a splendid tonic that I am recommending it to any woman who has similar troubles."—MRS. ELSIE G. LEWIS, 30 Vernon Ave., Brooklyn, N. Y.

Such conditions as Mrs. Lewis suffered from may be caused by a fall or a general weakened run-down condition of the system, and the most successful remedy to restore strength to muscles and tissue and bring about a normal healthy condition—has proved to be this famous root and herb medicine, Lydia E. Pinkham's Vegetable Compound.

The letters constantly being published from women in every section of this country prove beyond question the merit of Lydia E. Pinkham's Vegetable Compound.

STYLE HEADQUARTERS WHERE Society Brand Clothes ARE SOLD

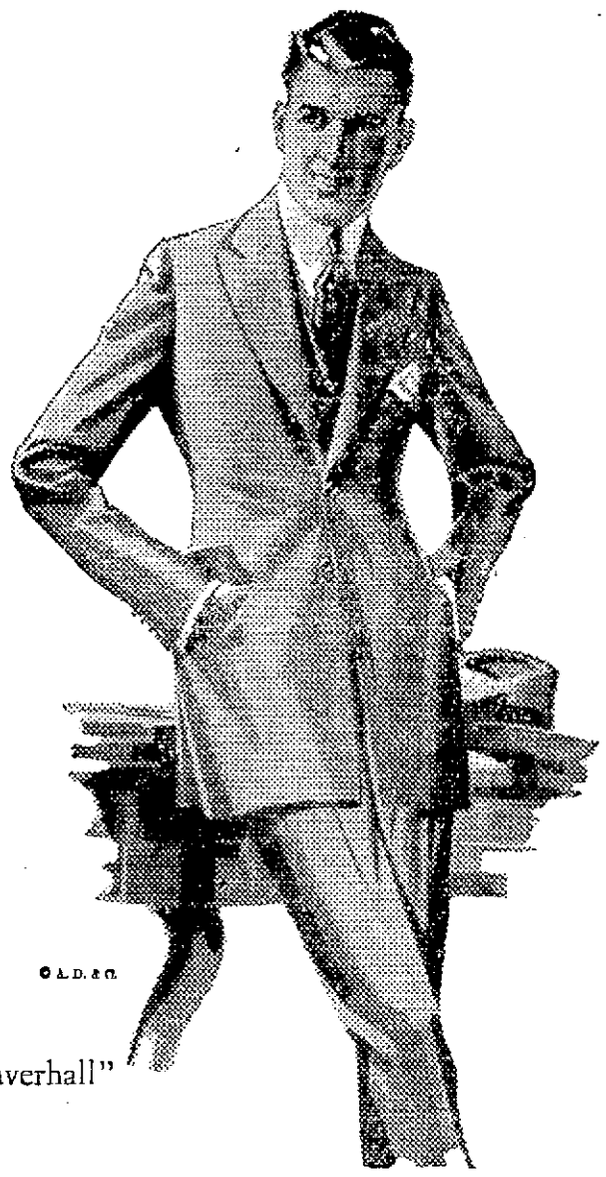

"Raverhall"

Wherein Clothes Differ

IT is workmanship and style wherein clothes differ radically. It requires exceptional methods to make exceptional clothes, and an organization trained to the ideals which are to characterize the finished garment. For the highest standard we recommend

Society Brand Clothes

FOR YOUNG MEN AND MEN WHO STAY YOUNG

They are created by a staff of designers who understand how to emphasize alertness and bring out a distinctive expression of style. The tailoring is the work of hands that are trained to execute their conceptions. The fabrics are all wool—in keeping with the policy of the makers.

Come to "Style Headquarters" and see the new ideas.
The label "Society Brand" guarantees satisfaction.

All of the new models are ready, including the popular waist seam coats—in solid colors and new mixtures ..... **$22.50 to $40.00**

PUTNAM & SON CO.

166 CENTRAL STREET.

YOUR COAL FOR THE COMING SEASON

Should Be Put in as Early as Possible

The Mine Operators will advance the price 10 to 15 cents per ton on May 1 and each month thereafter to Sept. The retail trade must necessarily follow this advance.

This condition will make the price of coal delivered and paid for in APRIL the lowest this season.

We are prepared to make prompt delivery of coal from old established mines that have a reputation for careful preparation.

Wm. E. Livingston Co.

Telephone 1550 — 15 THORNDIKE STREET

Established 1828

RED FLAG GANG BEATEN IN ROME

Attempt To Stage Spartacan Demonstration Frustrated by Crowd

Ends in Enthusiastic Demonstration in Honor of Army and Allied Victory

ROME, Thursday, April 10.—A group of men styled Spartacans, carrying a red flag, attempted a demonstration here today, but the public attacked the crowd and dispersed it. Several Spartacans were hurt and others arrested.

There ensued an enthusiastic demonstration in honor of the army and the victory of the allies. Many cries were heard of "Long live the king!" "Long live our Italian Fiume!"

Rome socialists had planned a 24-hour general strike for yesterday in memory of Dr. Karl Liebknecht and Rosa Luxemburg, who were killed during the winter demonstrations in Berlin, and also in honor of the birthday of Nikolai Lenine, the Russian bolshevik premier. The government forbade meetings by both the anti-war and pro-war socialists, fearing grave clashes would result.

RECONSTRUCT CARNEY BANK BUILDING

Important improvements and alterations to the Carney bank building in Shattuck street were announced yesterday following a meeting of the trustees of the Lowell Institution for Savings. At the meeting the trustees authorized the investment committee to go ahead with the plans for the reconstruction of the property.

In discussing the reconstruction of the building various points were touched upon as to the necessity of such a change. The bank has outgrown the capacity of its present vaults and when it moves to its new quarters on the ground floor, which the trustees hope will be the first of the year, its up-to-date equipment will include a new security vault and a large book and record case.

All tenants on the ground floor of the building have been given notice to move. The Lowell Morris Plan Co. now occupying part of the second floor wil move across the hallway to the rooms now used by the Lowell Institution. The new structure will be but two stories in height. The third floor of the present building will be removed and a big skylight arrangement will take its place. In the basement two large vaults will be built which are to be used for storage. New heating apparatus will be installed also.

Be Careful in Using Soap On Your Hair

Most soaps and prepared shampoos contain too much alkali, which is very injurious, as it dries the scalp and makes the hair brittle.

The best thing to use is just plain mulsified cocoanut oil, for it is pure and entirely greaseless. It's very cheap and beats the most expensive soaps or anything else all to pieces. You can get this at any drug store, and a few ounces will last the whole family for months.

Simply moisten the hair with water and rub it in, about a teaspoonful is all that is required. It makes an abundance of rich, creamy lather, cleanses thoroughly, and rinses out easily. The hair dries quickly and evenly, and is soft, fresh looking, bright, fluffy, wavy and easy to handle. Besides, it loosens and takes out every particle of dust, dirt and dandruff.—Adv.

Constipated Children Gladly Take

'California Syrup of Figs"

For the Liver and Bowels

Tell your druggist you want genuine "California Syrup of Figs." Full directions and dose for babies and children of all ages who are constipated, bilious, feverish, tongue-coated, or full of cold, are plainly printed on the bottle. Look for the name "California" and accept no other "Fig Syrup."

BIG DEMAND FOR CONCERT TICKETS

As was predicted several weeks ago, there is already an unprecedented demand for tickets to the Choral society concert to be given in the Strand theatre on Tuesday evening, May 13th, and the reason for this is plain. In the first place Gounod's "Faust" is probably the most popular opera ever written and it is especially well adapted to presentation in concert form with its tuneful melodies and stirring choruses. Then again the Choral society has selected an unusually fine cast of soloists for this concert with a real Metropolitan opera tenor in the person of Paul Althouse singing the leading role. The soprano, Amparito Farrar, is also very well known in the musical world and quite recently has made a name for herself singing to the troops in France.

The contralto, Minerva Komenarski, and the baritone, Carl Formes, are sure to establish their popularity in Lowell, and last but not least, Willard Flint in the role of Mephistopheles, is alone worth the price of admission, as all those who heard him five years ago will testify.

Tickets are now on sale at Kershaw's and Steinert's and intending purchasers will do well to secure them at once.

LECTURE ON CHRISTIAN SCIENCE

A large and attentive audience listened with much interest at Colonial hall last evening to a lecture on Christian Science by Dr. John M. Tutt, C.S.B., of Kansas City, Mo.

Now It's Spring Take Celery King

Clean up for spring—that's the right idea! Drive out the winter's waste accumulation. Put the bowels, liver and stomach in good shape and have purer, richer blood.

CELERY KING

Will do it—the whole family, including the children, can take it. Brew a goodly supply every other night and give each a cup. A package costs but a trifle and it is purely vegetable.

Celery King will do you much good—will help the whole family—that worn out feeling will vanish—pimply skin will go and bright eyes and clear complexions will be your reward.—Adv.

THE GERMAN SOCIALIZATION COMMISSION HAS RESIGNED

BERLIN, Wednesday, April 9.—(By the Associated Press).—The socialization commission has resigned, according to an article in the Vorwaerts by Dr. Kautzky, independent socialist, because "from its birth, it had to combat obstructive tactics from the imperialistic economic bureau" and was, therefore, unable to make proper plans for the socialistic reconstruction of Germany.

A despatch from Weimar states that the government has abandoned for the present, its intention to transfer further sessions of the national assembly to Berlin, owing to the unsuitable condition of the reichstag building, which for months has been used for a barracks for revolutionary troops. It is estimated that four months' work would be required at an expenditure of 10,000 marks to ventilate the building properly.

BOLSHEVIK AGENTS IN CENTRAL AMERICA

SAN SALVADOR, Thursday, April 10.—The Nicaraguan government has received information that bolshevik agents are arriving in that country for the purpose of secretly reaching principal cities in Central America. Authorities at ports and along the frontiers have received orders to be especially vigilant in detaining men suspected of being bolsheviki.

SUGAR 9c Lb.

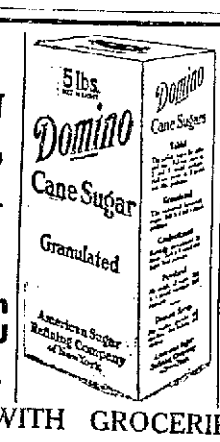

SUGAR 9c Lb.

WITH GROCERIES

J. J. SEXTON

GROCERIES

Tel. 3619

196 Gorham St. Cor. Union St.

FREE DELIVERY

Friday and Saturday Specials

BUTTER, Fancy Creamery, lb. ..... 64¢

EGGS, Strictly Fresh, doz. ..... 52¢

California Pea Beans, lb. 9¢

Yellow Eye Beans, lb. ..... 10¢

SMOKED SHOULDERS Lean, at Cost

Corned Shoulders, lb. ..... 25¢

Yellow Turnips, lb. ..... 3½¢

Fresh Garden Spinach, pk. 32¢

New Prunes, fancy, 13¢ lb., 2 for 25¢

Large Navel Oranges, doz. 55¢

Lemons, doz. ..... 21¢

Best Red Salmon, can ..... 26¢

American Sardines, 4 cans 25¢

—— FLOUR ——

Not War Quality, at a Low Price

Pure Molasses, loose, gal. ..68¢

Salt Codfish, boneless, lb. 25¢

Rolled Oats ..... 5 lbs. 23¢

Mincemeat, pkg. ..... 11¢

Pork and Beans ..... 2 cans 25¢

Try Our TEAS AND COFFEES For Quality

BEST MAINE POTATOES AT COST

Large Bottle Vinegar ..... 10¢

Jelly—Raspberry, Strawberry, Currant ..... 15¢

Naphtha Soap, bar ..... 6¢

S. & H. GREEN TRADING STAMPS FREE

OSTROFF'S

The Overall Store of Lowell

There are more overalls sold in our store than in any other store in Lowell. It is a well established fact that you get more for your money in our store than in any other store that we know of. We defy competition, we must not be undersold. Note a few of our prices:

OVERALLS

Boys' Indigo Blue, extra heavy, red trimmings, sizes from 3 to 8, 98c value, price .... 49¢

Boys' Blue Striped Overalls, sizes 6 to 12, 98c value, price ..... 49¢

Boys' Extra Heavy Indigo Blue Overalls, sizes 8 to 15, $1.49 value, price ..... 75¢

Youths' Overalls, extra heavy indigo blue, for 89¢

Men's Indigo Blue, double buckle, union made overalls, $1.25 value, price ..... 69¢

Men's heavy indigo blue, double buckle, union made overalls, $1.75 value, price ..... 98¢

Men's extra heavy indigo blue, double buckle, union made, $2.50 value, price $1.39

Men's extra heavy indigo blue, double buckle, with two seams, union made overalls, $3.00 value, price $1.49

Painters' White Overalls, $1.50 value, for 89¢

Milkmen's pin check overalls, $1.75 value, $1.09

Covert overalls, $1.75 value, for $1.09

Men's Long Shop Coats, in covert, black and khaki, $3.00 value, for $1.98

Men's indigo blue all in all union overall suits from ..... $2.49 Up

King Kole Black Sateen Work Shirts, $1.50 value, for ..... 98¢

Black and White Congress Shirts, extra heavy, $1.50 value, for ..... 98¢

Black Work Shirts, heavy drill Stag brand, $1.50 value, for ..... 98¢

Men's Work Shirts, in blue chambray, khaki and champagne colors, very good quality, $1.25 value, for ..... 69¢

Men's Hose, from ..... 10¢ Up

PANTS

Men's Work Pants, with lapel pockets, belt supports, fancy stripes, very durable and all sizes, $2.50 value, price $1.39

Men's Fancy Blue Serge Pants, all sizes, $3.00 value, for $1.50

A large assortment of Men's Dress Pants, from $1.98 to $5.98

Men's Khaki Pants ..... $1.49 and Up

Boys' Knickerbocker Pants, from ..... 59¢ Up

MILLINERY DEPT.

Ladies:—

Our millinery department offers you a wide choice of the latest models in new hats at prices which always prevail as ever for ladies, misses and children. This store is foremost. Smart, trim hats for the little ones as well as for the misses and ladies, in all the wanted styles and colors, priced at ..... 98¢ to $5.98

Bungalow Aprons to fit a young lady with a 34 bust up to the middle aged women to 64 bust, priced from ..... 59¢ to $1.25

OSTROFF'S THE LIVE STORE

Outfitters for the Whole Family

193-195 Middlesex St. 2 Doors From Union Market

YANKS TAKE HELMETS FROM HUN OFFICERS

PARIS, April 3—(Correspondence of the Associated Press)—When German officials in cities occupied by the Americans issued orders for policemen to don their pre-war uniforms they didn't realize what an attraction boche helmets had for Yankees.

German policemen were rushed all along the Rhine by Americans, who couldn't resist the temptation to capture helmets from the heads of live Germans. As a consequence American officers asked German officials to discontinue the use of helmets.

BUSINESS MEN TO AID IN READJUSTMENT

WASHINGTON, April 11.—American business men are preparing to offer a number of suggestions as an aid to industrial readjustment, says an announcement issued here today by the chamber of commerce of the United States giving a preliminary outline of the program for the seventh annual meeting of the organization to be held at St. Louis, April 28, to May 1, inclusive.

Representatives of business from every state will express their views as to policies and principles with suggestions as to programs for carrying them out and by this means it is expected to obtain a composite opinion from the business world on many vital matters that will be taken up by congress at the next session.

Subjects for discussion will include disposition of the railroads, the merchant marine, anti-trust law revision, public utilities, foreign relations and foreign trade, agriculture, industrial production, waterways and highways. Speakers will include several cabinet officers.

MAINE METHODIST CONFERENCE

FAIRFIELD, Me., April 11.—Immediately after a half-hour of morning worship, conducted by Bishop Frank M. Bristol, the Maine Methodist conference today went into executive session. The conference relations of a number of ministers were being investigated, some of them presenting rather intricate problems conference officials said.

The Pictures are Before You, CHOOSE!

"NAP-A-MINIT"

Used by Dr. Gagnon in His Superior PORCELAIN DENTISTRY

Take a good look at these pictures—they tell the story of TWO KINDS OF DENTISTRY. The left hand picture is of a man being treated in the old harsh method employed to this day by many dentists. Note the rigid position of the patient as he sits upright, gripping the doctor's arm, hindering him in his work, and making his own pain necessarily greater. Every nerve in his body is on edge—every muscle tense—he is indeed the personification of fear and pain. THIS IS DENTISTRY AS I DO NOT DO IT.

Now turn to the picture on your right. Here you see restfulness and relaxation, a patient that feels no pain, yet is in control of every other sense. He can talk and hear and watch the doctor, unhindered, do his very best work. This is an example of DENTISTRY AS I DO PRACTICE IT.

This is what "Nap-a-Minit" has done for all my PATIENTS. "Nap-a-Minit" is a positive pain destroyer and absolutely eliminates all pain in dentistry. With its use, one may have teeth and roots extracted, nerves removed, cavities prepared and filled, crowns and bridge-work inserted and every conceivable kind of dental operation performed without the slightest fear or dread because IT WILL NOT HURT.

Now that you have seen the two pictures and know the story that they tell, it is up to you to CHOOSE if you have dental work to be done. Will you have pain and harsh treatment or will you have "Nap-a-Minit" and no pain at my offices? There is little doubt about your answer and when you come here you will find the greatest service and value-giving dental offices in New England.

DR. A. J. GAGNON AND ASSOCIATES

109 MERRIMACK STREET, NEXT TO FIVE CENT SAVINGS BANK

466 MERRIMACK STREET, OPPOSITE TILDEN STREET

BICYCLES

CROWN, IVER JOHNSON, INDIAN RACYCLE, HUDSON, CARLISLE ARE THE BEST

Expert Repairing on Bicycles and Motorcycles

EXPERT WORK ON BABY CARRIAGES

New Baby Carriage Wheels, Axles and Spare Parts

BACHELDER'S

Post Office Avenue

Sporting News and Newsy Sports

ALGER "COMES BACK"

Cambridge Boxer in First Bout in 15 Months Awarded Decision Over Neil

George Alger of Cambridge was awarded the decision over Young Neil of Allentown, Pa., after 12 well contested and cleanly fought rounds in the main bout at the Crescent A.A. last night. The bout brought to a close one of the most satisfactory cards ever staged by the local club.

Neil came here a stranger but his aggressiveness, clean hitting and general all round work brought him many admirers, and he left the ring amid great applause. He turned in the hardest hitting and blocked cleverly, but made a mistake in allowing Alger to do practically all the leading. The Cambridge boxer, a well experienced and exceptionally clever battler, was quick to see every opening, and while Neil gave him a stiff argument, his ring generalship brought him the award. It was Alger's first bout in 15 months and his successful "comeback" was well received by his many friends here.

The semi-final bout between Gerard Gianni of Lawrence and Jack Kearns of Detroit was a hummer all the way. It was action every minute and while Kearns piled up an early lead, Gianni came stronger after the fourth and earned a draw. The fans were well pleased over this bout, and voiced their approval in a vigorous manner.

George Brooks of Lowell and Young Drew of Lawrence appeared in one of the best preliminaries ever seen here. Brooks, the nifty and scientific boxer, found his match in the hard hitting and fast Lawrence battler. The Lowell boy, by employing a whale of a left jab, inflicted considerable punishment on his opponent in the early rounds, but as the bout progressed Drew managed to find a defense for Brooks' attack, and by assuming the aggressive sent over some telling blows that brought him a draw. It was a good decision.

In the first bout of the evening Tom Powers of Cambridge won over Jim Owens of Lowell in the second round.

Announcer Roone informed the members that Bennie Valgar, who defeated Ralph Brady in Boston last Tuesday night, had been signed to meet Phinney Boyle at the local club on the afternoon of April 19.

GAME TOURNAMENT

The final match in the game tournament between Club Citoyens-Americains of this city and the Naturalization club of Lawrence was held last evening in the quarters of the local organization and the palm was awarded the Lowell club as well as the silver trophy for which the two clubs were contesting. The tournament consisted of whist, pitch, cribbage and checkers. The presentation of the trophy will be made later and a special entertainment program will be arranged for the occasion.

ATLANTIC FLEET'S TRACK MEET

NEW YORK, April 11.—Candidates for positions on the Atlantic fleet's track and field teams to be entered in the inter-allied games in France during the summer will compete for places at Travers island on April 25 and 26.

The meet will be conducted during the visit of 30,000 officers and men of the "victory fleet," which arrives here next week.

KITTREDGE MINOR BOWLING LEAGUE

The Kittredges are the winners in the Kittredge Minor bowling league which closed a most successful season on the local alleys Tuesday evening. The standing and averages follow:

	Won	Lost	P.C.
Kittredge	49	15	7.65
Mathews	48	19	7.20
Mohicans	35	25	5.83
Lawrence Mfg	22	38	3.65
Baldwins	20	40	3.33
Royal R's	20	40	3.33

Individual Averages

Curry	103.28	Geoffery	97.3
White	102.9	Chase	97.2
Irish	103.1	Sewell	97.
King	102.28	Swindell	97.
Bowers	102.10	Davis	95.33
Riley	101.41	Ouimette	94.28
Mahoney	101.	Purtell	94.11
Maloney	100.24	McGreever	97.4
Kingwood	100.17	Ranake	94.
Whitelock	100.11	B. McMahon	93.28
J. McMahon	100.	Hague	92.18
Panton	100.	A. McMahon	92.
Sheehan	100.	Simard	91.5
Dean	99.1	Couture	91.1
Eastham	98.44	Scott	90.21
Ryan	99.19	Anderoli	90.17
Neault	97.14		

High Ind. Ave, Curry 103.28
Highest Ind. Ave, second, White .. 103.9
Highest Ind. 3 strings, Mahoney 355
Highest Ind. 3 strings, second, Panton 353
Highest Ind. single, Ryan 116
Highest Ind. single, second Bowers 137
Highest team 3 strings, Kittredge 1570
Highest team single, Kittredge .. 567

SALEM WON FROM PROVIDENCE, 6 TO 2

SALEM, April 11.—Salem defeated Providence at polo last night, 6 to 2. Both teams played gilt-edged polo with Kid Williams the big scorer. The summary: Salem—Alexander 2, Williams 3, Jean 1. Providence—R. Williams 2. Rushes, Alexander 8, R. Williams 5. Stops, Purcell 42, Maxwell 60.

POLO NOTES

Salem closed in on Lowell by beating Providence last night. It's a great race.

The Providence Gold Bugs, still confident of going "over the top" in a garrison finish will line up against Lowell at the Crescent rink tonight. Barnie Doherty "skipper" of the Rhode Island entry, has his club going at a fast clip and during the last two weeks victories have been quite numerous. He feels confident that he will lead his team to victory tonight, and if successful, knock Lowell out of first place. Capt. Harkins and his men will go into the game determined to come out on top and a red hot game is in prospect.

POLO LEAGUE STANDING

	Won	Lost	P.C.
Lowell	57	43	57.0
Salem	57	45	55.9
Providence	53	46	53.5
Worcester	42	51	45.2
Lawrence	42	54	43.8
New Bedford	41	53	43.6

POLO RESULTS

At Salem: Salem 6, Providence 2.

YOUNG MONTREAL WINS TITLE

PROVIDENCE, April 11.—Young Montreal of Providence won the flyweight championship of America from Johnny Rosner of New York last night at the National A.C. when he won a decision in a 12-round bout. Both weighed in at 112 pounds. Montreal took 11 of the 12 rounds.

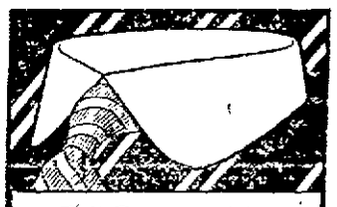
MONROE
THE NEW
ARROW
COLLAR
FOR SPRING
Cluett, Peabody & Co. Inc. Troy N.Y.

SUNDAY BASEBALL BILL PASSES IN R. I.

PROVIDENCE, April 11.—Governor Beeckman yesterday signed the bill legalizing Sunday baseball. It becomes operative at once.

PETE HARTLEY HAS BEST OF BOUT WITH SHAVER O'BRIEN

LYNN, April 11.—Although Pete Hartley of New York led Shaver O'Brien of Boston by a wide margin in the main bout at the Casino A.C. last night, no decision was awarded because Hartley's insistence when he agreed to concede considerable weight to his opponent.

In the final round Hartley narrowly escaped being dropped. O'Brien fought hard and forced Hartley all over the ring.

AMATEUR BASEBALL

The ball club formerly known as the Lowell Giants have re-organized this year under the name of the French-American Social club and games are being sought for the season. The age limit is 20 years. The season will open Patriots day and a game is wanted immediately. The manager, J. E. Poirier, may be reached at 23 Kirk street.

Manager O'Grady of St. Peter's S.S. would like to meet the manager of the Unity A.C. at Union and Gorham sts. tonight between 7 and 8 o'clock, to arrange a game for tomorrow.

The Chestnut A.C. would like to arrange games with 14 or 15-year-old teams. Reply through this paper, or send challenges to Walter Chequette, 35 Ash street.

DOUGHBOYS PLAY BALL

PARIS, April 3 (Correspondence of the Associated Press.) Bright spring days have attracted crowds of American doughboys into the Paris boulevards where they are batting an flies in preparation for the baseball season. French children never tire of watching the Americans practice with their gloves and masks. In the neighborhood of the Hotel Crillon, where the American peace delegation is housed, the broad parking of the Boulevard des Champs Elysees affords ball players an excellent practice ground.

BRIGADIER MARY SHEPPARD OF SALVATION ARMY TO SPEAK AT HIGHLAND CHURCH

Brigadier Mary J. Sheppard, of the Salvation Army, whose charmed life and helping hand while on the front line with the Y.D. boys is now a matter of history, will be the speaker at the Highland Congregational church Sunday evening. Many Salvation Army lassies did their bit right nobly throughout the trying days of the

MRS. MARY J. SHEPPARD.

great struggle but without attempting to detract in the least from the honor which is due them it can truthfully be said that Mrs. Sheppard's work has shown out most brilliantly, and she has received unstinted praise for her efforts in behalf of our boys over there. She has told her story to audiences in the big cities throughout the country, and her simple, modest recital of the work of the lassies overseas has never failed to thrill the hearts of her hearers.

NURSE MEMBER OF VICTORIAN ORDER

PORTLAND, Me., April 11.—Matron Tremaine of Quebec, a member of the Royal Red Cross, who has charge of the nursing staff on the hospital ship Essequibo, which arrived late yesterday from Liverpool with Canadian wounded soldiers, is a member of the Victorian order, as well as having the 1915 Star, the Mons medal awarded to Canadians, who were in service in France in 1915.

Matron Tremaine was decorated with the Victorian order, which is given only to those who serve the royal family of Great Britain for nursing King George when he fell from his horse in France, in 1915.

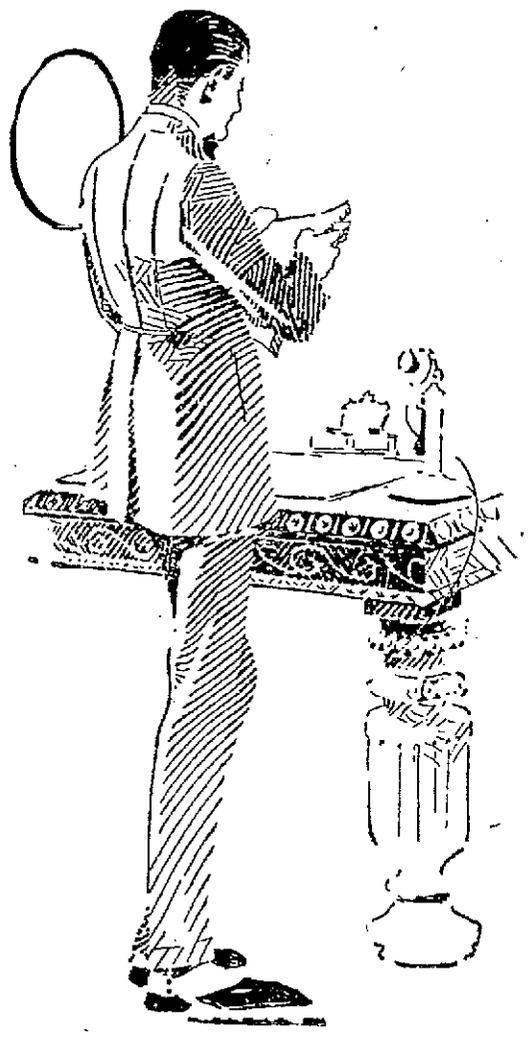

"O'Brien's for Smart Clothes"

That's what the young fellows say—and **they know.**

We like to sell **Good Clothes**—for clothes **must be** good to be smart—the tailoring must be right.

O'Brien Clothes **Keep Looking Smart** after long wear, because of good hand tailoring. That's why O'Brien's is the Young Men's Clothes Shop of Lowell.

We're always a season ahead—a year ago we featured waistline models for young men.

Stein-Bloch Smart Clothes

Are America's finest ready-for-service Clothes because they're the best tailored.

They cost more than ordinary makes, because of the labor that's put into them, but in the satisfaction they give, they are cheap in the long run.

Stein-Bloch Suits this season are **$35** and up.

Top Coats, **$30** and up.

Young Men's Flannel Suits

$30

Plain colors and the new stripes, in single and double breasted waist-line and plain fitted, peaked lapel models. Also blue unfinished and fancy mixtures, including pure worsteds.

Young Men's Ultra Smart Suits

$35, $40

Several models from Stein-Bloch in blue and brown flannels and mixture cheviots—and the new high waisted models in fine unfinished worsteds in blue and brown striped effects.

EASTER SATURDAY, APRIL 19th, IS A HOLIDAY—OUR STORE WILL BE CLOSED—BUY THIS WEEK

D. S. O'Brien Co.

222 MERRIMACK STREET

Hats of distinction

Lamson - Hubbard

Sold By LEADING DEALERS

Welcome Home SALE

3.95 for $5.50 5.00 4.50 Newark Shoes

5.85 for $7.00 6.00 Newark Shoes

Newark Shoes for MEN

Here Indeed is a Royal Welcome--a Welcome Money-Saving for YOU.

THIS great sale has been the means of renewing hundreds of old friendships--customers of ours who went to war and are now back in civilian clothes once more. It has also made hundreds of new friends for NEWARK Shoes.

Here is your opportunity to buy a pair of these famous $7 and $6 custom bench-made NEWARK Shoes for $5.85, or a pair of our $5.50, $5 and $4.50 models for $3.95. Avail yourself of this wonderful opportunity TOMORROW. COME EARLY.

Newark Shoe Stores Co.

LARGEST RETAILERS OF SHOES IN THE WORLD.

LOWELL STORE

5 CENTRAL ST., Cor. Merrimack Street

Open Until 10 P. M. Monday, Friday and Saturday

297 Stores in 97 Cities

RIOT AT BUENOS AIRES

Two Stevedores Killed in Clash With Police—Insane Man Liberated

BUENOS AIRES, Thursday, April 10.—Two stevedores were killed in a clash with the police today. A riot followed the landing by a party of stevedores of an insane Hindu whom they found on a British ship in the harbor. Believing he was a mariner undergoing punishment, they wrecked the vessel's brig, took him out and escorted him to shore, where they were intercepted by police.

NOTICE TO MEMBERS

Of Triangle Athletic Association, Incorporated. Club will reopen at Playhouse after Lent. Watch for opening date in papers.

POLO

PROVIDENCE vs. LOWELL

At Crescent Rink

— TONIGHT —

WAR CAMP WORKERS CONGRATULATED

Miss Nellie M. Blaisdell of 239 East Merrimack street, who was in charge of the war camp entertainers, at the Soldiers' club at Ayer last Tuesday evening under the auspices of the war camp community service, has received the following letter of commendation from Rev. Arthur W. Shaw, assistant rector of St. Anne's church:

My Dear Miss Blaisdell:

The trip to Ayer last night was so interesting that I want to write to tell you of my appreciation of it.

The program was well balanced and of just the right length, and the soldiers gave prompt and unmistakable evidence of their hearty enjoyment of it. I congratulate you on its excellence. It gratified me, too, to observe that the average young man likes a clean entertainment.

The clubhouse itself was most pleasing. Though my age precluded my going to war, I did go to Plattsburg in 1916, and there experienced the need of just such accommodations as this club offers. We had a Y.M.C.A. shack and a company tent, both of which were welcome; but their comforts were meagre beside those of the clubhouse at Ayer.

And of course the soldiers whom we saw last night, and with some of whom I talked, were a magnificent lot of young men. Apparently the best sort frequent the club. And you certainly helped them to spend a pleasant evening in innocent recreation. I judge that between 400 and 500 were present.

Sincerely yours,

ARTHUR W. SHAW,
Assistant Rector.

The war camp entertainers have done the Red Cross wards, Y.M.C.A., Jewish welfare and Knights of Columbus huts, splendid work in the course of the winter season in entertaining the boys in khaki at Ayer, having performed at

TWO LOCAL RECRUITS

Two Lowell men were forwarded to Boston today by Chief Cary of the naval recruiting office. They were Louis S. Gerry, 7 Richardson avenue, apprentice seaman, and Joseph N. Letendre, 220 Baldwin street, landsman for ship's cook.

Drop Anti-Japanese Legislation

SACRAMENTO, Cal., April 11.—In reply to a cable from Secretary Lansing asking that the state legislature take no action on bills affecting Japanese, the state senate has sent the following message:

"Notwithstanding great public demand that legislation such as mentioned in our cablegram be enacted, solely by deference to the earnest plea on the part of the president, such legislation will not be introduced or considered by the senate at this session. We earnestly petition that such action be taken by the president on the Oriental immigration question as shall make future state legislation on such subjects unnecessary."

In the course of debate on the Japanese question, Senator Inman read statistics on the number of Japanese children born in California. In 1906 there were 134 born, he said, and in 1918 there were 4222.

Ask Wilson To Remove Burleson

TAMPA, Fla., April 11.—The Florida State Federation of Labor in annual convention here yesterday, adopted a resolution petitioning President Wilson to remove Postmaster General Burleson from office, "on account of his attitude toward the telegraph and telephone workers, in refusing to deal with them as organizations."

Seeds! Seeds!

You will find we have a large variety of fresh garden and flower seeds.

Yellow and White Onion Sets. Extra fine Lawn Grass Mixture and Gardening Tools of all kinds.

F. A. LAMOUREUX

442 MERRIMACK STREET

BEAUTIFUL WORK—MODERATE PRICES—AND ABSOLUTE PAINLESS METHODS

These are the things I promise those of you who come to me for dental treatment.

My Methods Are Vastly Different From the Ordinary Dentist.

No matter how sensitive you may be, I will not hurt you in the least. My prices are the lowest in the city.

FULL SET TEETH.....$8.00 UP
GOLD FILLINGS.....$1.00 UP
GOLD CROWNS.....$5.00
PORCELAIN CROWNS.....$5.00
Estimate and Advice Free

Dr. T. J. KING, 137 MERRIMACK STREET
Phone 3800
Nurse In Attendance
CLARENCE W. KING, D.D.S., Inc. Hours: 9 to 8, French Spoken.

FINANCE CAMPAIGNERS HOLD MEETING

With only two days remaining—today and tomorrow—the Y.W.C.A. finance campaign is nearly $3000 away from its goal of $5000. The reports given last night when 50 workers met in Kitson hall brought the total to date up to $6190, divided by districts as follows:

Highlands	$1815
Pawtucketville	973
Centralville	280
Downtown	946
Belvidere	1926
Special Gift	250

The campaign will be thrown wide open these last two days, that is, canvassing by name cards will no longer be adhered to and no set list of names will be followed. It is every worker for herself, anywhere she wants to go. Persons who have already given may be approached again, but the association asks that no annoyance be felt, for the workers will not know, and in a regular house-to-house canvass. Optimism still reigns as the workers feel sure that their needs will be met.

TO GIVE VICTORY LOAN TERMS TUESDAY

NEW YORK, April 11.—Sec. Glass will announce the amount of the Victory loan, the interest rate and other details at a mass meeting next Tuesday night at the Metropolitan Opera House, it is announced by the Liberty loan committee here.

The mass meeting will be preliminary to the drive, which is to open April 21. Rear Admiral Sims will also speak at the Opera House.

NEW ENGLAND NAMES ON CASUALTY LIST

The casualty list for today contains a number of New England names but no names of Lowell men.

Killed in Action

Pr. Antonio Schiavone, 127 Shrewsbury st., Worcester, Mass.

Wounded Severely

Ser. Timothy J. Sullivan, 7 Hearsleigh st., Worcester, Mass.
Mechanic John M. Swasey, 70 St. James ave., Boston, Mass.
Pr. Robert M. Fogarty, 1 Jackson place, Plymouth, Mass.
Pr. Joseph Lombard, Box 879, New Britain, Conn.

Wounded (Degree Undetermined)

Ser. Albert W. Thompson, West Mansfield, Mass.

Wounded Slightly

Capt. Homer Saint-Gaudens, Windsor, Vt.
Lieut. Arthur H. Smith, 8 Graves ave., Northampton, Mass.
Ser. Horace S. Dennis, 375 Maple st., Bridgeport, Conn.
Cor. Henry Evanier, 23 Suffield st., Hartford, Conn.
Cor. Frank L. Godish, Swiston, Me.
Cor. Thomas L. Lee, 453 Massabesic st., Manchester, N. H.
Cor. Wilton E. Peters, 16 Gibson st., Medford, Mass.
Wagoner Odilon Fortin, 111 Seventh st., Auburn, Me.
Pr. David J. Dale, 21 Standish ave., Plymouth, Mass.
Pr. Philip Dannhelmer, 231 Franklin st., Holyoke, Mass.
Pr. Richard Eustace, 213 English st., New Haven, Conn.
Pr. James P. Gadsby, 49 Oak st., Mattapan, Mass.
Pr. Louis Gagne, 230 Putnam st., Manchester, N. H.
Pr. John H. Keefe, 18 McGill st., Waterbury, Conn.
Pr. William Leenders, Windsor, Conn.
Pr. Walter J. McNeil, 22 Perry st., Waverly, Mass.
Pr. Michal A. Marotta, 14 Elmwood st., Springfield, Mass.
Pr. Leo F. Martin, 28 Margin st., Orono, Me.
Pr. Frank D. Mosigian, 235 Beach st., Revere, Mass.
Pr. Edmond J. Trottier, 6 Aspen st., Ware, Mass.
Pr. George E. Wise, 174 View st., New Haven, Conn.
Pr. Rosario H. Laduc, 27 School st., Southbridge, Mass.
Pr. Thomas Lane, 1267 Boylston st., Newton Upper Falls, Mass.
Pr. John Francis Lanergan, Dorchester, Mass.
Pr. William Lee, 182 Faren ave., New Haven, Conn.
Pr. William Wright Loker, Hillside, Natick, Mass.
Pr. Arthur Pond, Branford, Conn.
Pr. Francis J. Unsworth, 234 Weir st., Taunton, Mass.

Missing in Action

Pr. Charles J. McCarthy, 413 East Eighth st., South Boston, Mass.

CURRENT CASUALTIES

Died of Disease

Cook Wilber Emmons, R.F.D. 50, Springvale, Me.
Pr. Irene J. Cormier, 319 Holly st., New Bedford, Mass.

Died of Disease, Previously Reported Died

Pr. Joseph E. Bassette, 42 Armyville st., Baltic, Conn.

MARINE CORPS CASUALTIES

Died of Wounds

Cor. Clyde Webber Morse, 317 Columbus ave., Boston, Mass.

Died of Disease

Pr. Leslie William Fredick, 323 Massachusetts ave., Cambridge, Mass.

Died of Wounds, Previously Reported Missing in Action

Pr. Fred Carl William Olson, Neponset, Mass.

Before taking your train home from Boston get The Sun at either newsstand in the North station.

FRECKLE-FACE

Sun and Wind Bring Out Ugly Spots. How to Remove Easily

Here's a chance. Miss Freckle-face to try a remedy for freckles with the guarantee of a reliable concern that it will not cost you a penny unless it removes the freckles; while if it does give you a clear complexion the expense is trifling.

Simply get an ounce of Othine—double strength—from any druggist and a few applications should show you how easy it is to rid yourself of the homely freckles and get a beautiful complexion. Rarely is more than one ounce needed for the worst case.

Be sure to ask the druggist for the double strength Othine as this strength is sold under guarantee of money back if it fails to remove freckles.—Adv.

DO YOU
REALIZE

What a saving of 33 1-3% means to you? Particularly right now, when the scarcity of manufactured goods are at a premium, and you cannot afford to pay a fancy price for any article in most stores. But consider that 33 1-3% saved on your purchase every time you spend a dollar is quite an item at either the end of the month or annually. My modest establishment, low rent, and buying direct from factory is evidence of why you can buy at 33 1-3% less here.

Waltham Watches

9 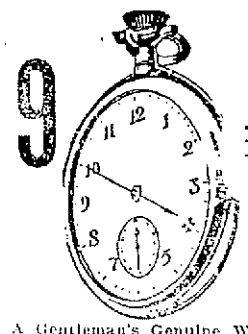 .50

A Gentleman's Genuine Waltham Watch that is guaranteed for 20 years. I need say no more about this watch.

DIAMOND RINGS

$10 Up

The reason I am giving such values in diamonds is because I BUY DIRECT and there is no middleman's profit to send the price skyward. My guarantee goes with each stone—Any diamond purchased here can be exchanged at full value or returned less 10% in cash within one year. Specials.

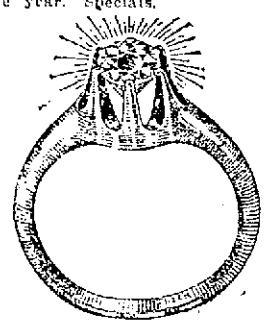

$15, $20, $25, $50, $75, $100, $150, $200

FINE GOLD FILLED
Watch Bracelets

Like the expensive ones; with a 20-year case. KANT-KUM-OFF bow insures safety; guaranteed movement; good timekeeper; can be worn on wrist, chain or pin **$10.00**

Remember each case is stamped 20 years.

SOLID GOLD
BROOCHES

Fancy stone set with pearls, rubies, sapphires and emeralds, in solid gold. The price of these brooches is what is considered remarkable. I could not sell them for this price only through my ability to deal directly with the manufacturer. An extensive choice of real value as low as—

$2.00

SOLID GOLD
PENDANTS

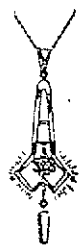

This item is one that cannot be duplicated for less than double our price. Pendant and chain solid gold, set with sapphires, pearls, rubies, emeralds,

$2.00

Rosary Beads
$1.00

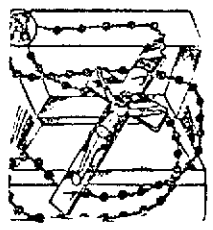

SAMUEL D.
GREENWALD
—JEWELER—
107 CENTRAL STREET

RICHARD Shop STYLE VALUE

UP-AND-COMING LOWELL MEN WILL GREET THE WORLD'S MOST JOYOUS EASTER DAY WITH

WAIST SEAM
SUITS AND TOPCOATS

which are the very newest note in masculine apparel. Like wildfire this style has spread and all America has adopted it. Here you will find a tremendous assortment of this popular style in every wanted fabric and pattern at

Single and double breasted models

$25.00

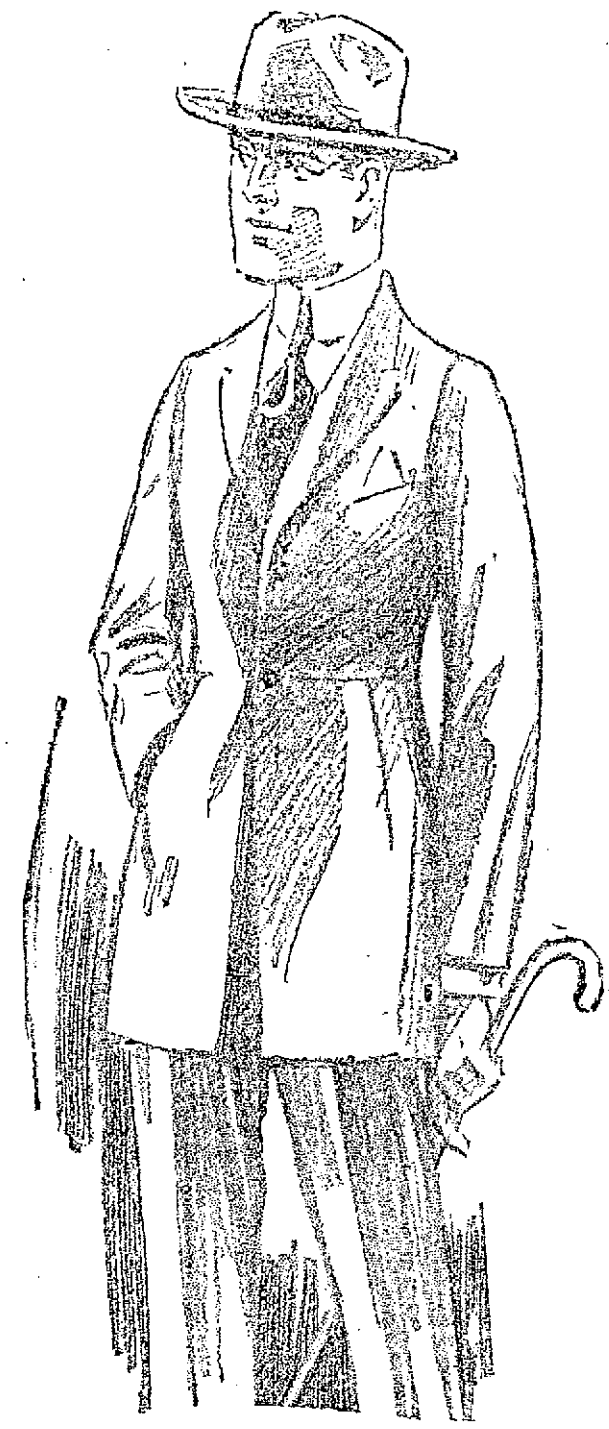

If you want the extreme limit in style and quality in clothes, you must consider our

FASHION PARK CLOTHES
At $30, $35, $40, $45

We need hardly call your attention to what all Lowell concedes as the maximum of value-giving in clothes, the famous

RICHARD QUALITY SUITS AND TOPCOATS
AT $15 TO $35

BIG ASSORTMENT OF MEN'S TROUSERS, IN PLAIN AND FANCY MIXTURES. ALL SIZES.

LAMSON & HUBBARD HATS AND CAPS

RICHARD

A COMPLETE LINE OF MEN'S FURNISHINGS

The Best Equipped Men's Store in Lowell
67-69 Central Street
GEORGE C. LARRABEE, Manager

ADDRESSED LOCAL SCHOOL TEACHERS

Walter S. Young, assistant superintendent of schools at Worcester, addressed a gathering of local school teachers at the high school hall last yesterday afternoon on Americanization methods as employed in that city. The lecture proved very interesting as well as instructive and undoubtedly will be very beneficial to the teachers in their work of Americanization.

In the course of his remarks, Mr. Young said shop classes have been found the better course particularly when manufacturing plants are behind the movement. He said although the employes are paid for eight hours they work but seven and spend the other hour in becoming familiar with American methods. "It is not always easy for manufacturers to see their way clear to do this," he said, "but it has been proven that the classes are of great benefit. It is a wise expenditure of money."

Mr. Young spoke about the Norton plant in Worcester, where the plan has been tried with great success. The Norton classes are held at 4 o'clock in the afternoon for five days a week. At the plant of the Morgan Construction Co., in the same city, classes are held at 5 o'clock. "The biggest difficulty, however," said Mr. Young, "is in finding teachers that will take up the work at hours when manufacturers decide to have the classes. The regular day school teachers can go from their schoolrooms at 3.30 and be on hand for classes starting at 4 or 5 o'clock, but where classes are held earlier in the day it has been found necessary to make use of the evening school teachers who are attending college." Mr. Young said it is important to have a group of teachers who have nothing to do but Americanization work, for some must be charged with the responsibility of organizing classes.

FLY SCREENING

Now is the time to look over your screens. They may need new screening or need painting.

DO IT NOW

Black Screen, sq. ft. 3½c
Screen Paint, can 20c
Tacks, pkg. 5c

Adams Hardware
& PAINT CO.
Middlesex St. Near Depot

125 AMERICANS BLINDED

Less Than 4000 Amputations in A.E.F.—Government Relief For Disabled Men

WASHINGTON, April 11.—There were only 125 cases of total blindness and less than 4000 amputations in the American forces engaged in the war, it is stated by the Bureau of War Risk Insurance. Not all the cases of total blindness have yet been designated permanent by the medical officers in charge.

Denial is made, on the authority of Surgeon Gen. Ireland and Col. Chas. E. Banks, chief medical officer of the war risk insurance, that there were any cases in which men lost both arms and both legs. More than 500 artificial limbs have been furnished to disabled men to date by the bureau.

"Upon being discharged from war department hospitals as unfit for further service, all men disabled as a result of injury or disease suffered in line of duty are entitled to the benefits of the war risk insurance act," says a statement issued by the bureau today. "If their condition demands further treatment they are entitled to medical attention in one of a large number of hospitals now being established throughout the country to be operated by the Public Health service.

"If a man is disabled but his condition does not require further medical attention, he may be put from the bureau's rolls of risk insurance a monthly compensation. Medical experts of the bureau make the examinations of all who apply for compensation and rate their disability, present and prospective, and determine the percentage of earning capacity they consider as a wage earner as a result of the disability. The rating given is carefully considered in fixing the compensation which will be paid monthly to the man and his dependents."

For Bad Breath

Coated Tongue, Biliousness, Sour Stomach, Sick Headache, Bloating, Gas, Constipation, or other result of Indigestion, no remedy is more highly recommended than

FOLEY CATHARTIC TABLETS

They cause no griping or nausea. Cleanse the bowels, sweeten the stomach and benefit the liver. Never disappoint.

Mrs. Elizabeth Slauson, 137 So. Main St., So. Norwalk, Conn: "I can honestly say Foley Cathartic Tablets are wonderful."

Durkin-Shaw Drug Co., 118 Middlesex street; Moody's, 301 Central street.

The local evening newspaper is the paper that reaches the home when the whole family is there to read it. The Sun fills this field in Lowell.

WOOL AUCTION SALES

LONDON, Thursday, April 10.—Nine thousand bales were offered at the wool auction sales. It was a fine selection and the demand was keen at firm prices. New South Wales scoured brought 3s 7d and Victorian greasy fetched from [illegible]

Catarrhal Deafness and Head Noises

TELLS SAFE AND SIMPLE WAY TO TREAT AND RELIEVE AT HOME

If you have catarrh, catarrhal deafness, head noises caused by catarrh or if mucus clogs up your throat and has caused catarrh of the stomach or bowels you will be glad to know that these distressing symptoms may be entirely overcome in many instances by the following treatment which you can easily prepare in your own home at the cost. Secure from your druggist 1 ounce of Parmint (Double Strength.) Take this home and add to it a pint of hot water and a little granulated sugar, stir until dissolved. Take one tablespoonful four times a day. An improvement is sometimes noted after the first day's treatment. If nothing should become easy, while the distressing head noises, headaches, dullness, cloudy thinking, etc., should gradually disappear under the tonic action of the treatment. Loss of smell, taste, defective hearing and mucus dropping in the back of the throat are other symptoms which suggest the presence of catarrh and which may often be overcome by this efficacious treatment. It is said that nearly 90 per cent. of all ear troubles are caused by catarrh and there must, therefore, be many people whose hearing may be restored by this simple, harmless home treatment.—Adv.

COME SEVEN NEVER MIND ABOUT ELEVEN

Seven plays the leading role in life. One never is happy until there are two, and usually the family never ends there.

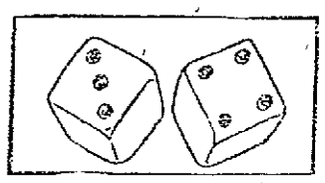

Seven was teacher's pet when numbers were in their infancy.

There are listed seven archangels: Michael, Gabriel, Raphael, Uriel, Chamuel, Zophiel and Zadkiel.

Also, seven of the so-called sacred books of mankind—

The Bible, the Koran, the Eddas, the Tri Pitikes, or Tripitaka; the Five Kings, the Three Vedas and the Zend-Avesta.

Seven bodies are recognized by alchemists: Gold, silver, iron, quicksilver, lead, tin, copper.

There were "seven champions of Christendom"—St. George of England, St. Denis of France, St. James of Spain, St. Anthony of Italy, St. Andrew of Scotland, St. Patrick of Ireland and St. David of Wales.

(The last mentioned was not David Lloyd George.)

And these are the seven virtues: Truth, hope, charity, prudence, temperance, justice, fortitude.

(How many have you?)

Also, there were the "seven churches of Asia," the "island of seven cities," and the "seven days' king"—Tommaso Aniello, Italian fisherman.

There are named seven corporal works of mercy:

To bury the dead.
To clothe the naked.
To feed the hungry.
To give drink to the thirsty.
To shelter the homeless.
To visit those in prison.
To administer unto the sick.

THE SEVEN CROSSES

The Greek Cross
The Latin Cross
The Maltese Cross
The St. Andrews' Cross
The Lorrainese Cross
The Tau, or Egyptian, Cross
Constantine's Cross.

(The double cross and the iron cross cannot be mentioned in the same breath with the big seven.)

There are the "seven days' battle" in the Civil war, and many weeks are seven days' battle in some matrimonial mixups.

The seven deadly sins—Pride, anger, envy, sloth, lust, covetousness, gluttony.

In the "seven years' war" Prussia put the kibosh on Austria.

There are "seven great hymns," seven hills of Rome, and "seven lamps of architecture." And every schoolboy loves the seven liberal arts: Arithmetic, geometry, music, logic, rhetoric, grammar, painting.

The seven "mind-born" sons of Brahma were said to dwell in the seven stars of the "great dipper."

There are the seven gifts of the Holy Ghost: Counsel, fear of the Lord, fortitude, piety, understanding, wisdom and knowledge.

Most of us have five senses, but the ancients thought they had seven: Understanding, speech, sight, hearing, smell, taste and touch. The modern borrower has the last named sense best developed.

Seven wonders of the world—Pyramids of Egypt, Hanging Gardens of Babylon, Mausoleum at Halicarnasus, Temple of Diana at Ephesus, Colossus of Rhodes, Pharos at Alexandria, statue of the Olympian Jove in Elis.

SEVEN WONDERS THAT REALLY ARE WONDERS

Seven
7
VII

The most famous of all sevens—Sunday, Monday, Tuesday, Wednesday, Thursday, Friday and Saturday!

BAYER

DON'T BUY ASPIRIN IN A "PILL" BOX

Ask for "Bayer Tablets of Aspirin" in a Bayer package—marked with "Bayer Cross."

You must say "Bayer." Never ask for merely Aspirin tablets. The name "Bayer" means you are getting the genuine "Bayer Tablets of Aspirin," proven safe by millions of people.

Don't buy Aspirin tablets in a pill box. Insist on getting the Bayer package with the safety "Bayer Cross" on both package and on tablets. No other way.

Beware of counterfeits! Only recently a Brooklyn manufacturer was sent to the penitentiary for flooding the country with talcum powder tablets, which he claimed to be Aspirin.

In the Bayer package are proper directions and the rose for Headache, Toothache, Earache, Neuralgia, Rheumatism, Lumbago, Sciatica, Colds, Grippe, Influenza-Colds, Neuritis and pain generally.

"Bayer Tablets of Aspirin," American made and owned, are sold in vest pocket boxes of 12 tablets which cost only a few cents, also in bottles of 24 and bottles of 100—also capsules. Aspirin is the trade mark of Bayer Manufacture of Monoaceticacidester of Salicylicacid.—Adv.

For the Fireplace

WE RECOMMEND

CANNEL COAL

PROMPT DELIVERY

E. A. WILSON & CO.

Tel. 4940 152 PAIGE ST. Tel. 4941

JOIN THE THRONG OF RED-BLOODED MEN AND WOMEN

Get More Pleasure Out of Life and Be of More Use in the World by Toning Up Your System With This Well Known Household Remedy

There are people who lack the red blood to give color to their lips, warmth to their hands and brightness to their eyes.

These people tire easily and cannot compete in school, store or shop with the more energetic. Their blood being thin, they are nervous and do not sleep well. Arising in the morning unrefreshed they begin each day badly and miss much of the pleasure of living.

To become active and energetic like most red-blooded Americans, these people need a blood-building tonic.

A tonic that gives strength, that revitalizes weak nerves, that increases the appetite and aids digestion will soon color in the cheeks and lips and give vigor to the step. That means new joy in living, increased usefulness and longer life.

Whenever you find a person who has taken Dr. Williams' Pink Pills faithfully you find an enthusiastic friend of the tonic that has made life more, more in many ways. These blood-making pills have been used for three generations of Americans and in almost every community, however small, can be found those who owe health and happiness to this famous household remedy.

Nervous Indigestion Ends

One of the thousands who owe their present health to Dr. Williams' Pink Pills is Mr. A. G. Westover who lives at No. 12 Sullivan street, Claremont, N. H. He says:

"I had nervous indigestion for five years and the pains in my stomach became so severe that I couldn't sleep at night and I was restless and unhappy during the day. I was tired all the time and as I lost my strength I suffered from severe headaches and had frequent dizzy spells. Slight exertion tired me and I could hardly do my work.

"Some time ago I procured a box of Dr. Williams' Pink Pills after reading an advertisement in a newspaper. In four days I began to feel better and I continued the treatment for several weeks. Now I can sleep soundly and eat heartily without any after distress. The headaches and dizzy spells no longer trouble me and as I have told many of my friends, I feel better than I have for years, thanks to Dr. Williams' Pink Pills. My wife is also taking the remedy for general run-down condition and it is helping her."

After-effects of Pneumonia

Influenza and pneumonia have left many wrecked lives in their path in the past few months. Many victims of these diseases seem unable to regain their strength and suffer from depression and melancholy, weakness and sleeplessness. An example of the beneficial results of a treatment with Dr. Williams' Pink Pills in cases of this type, is that of Mrs. Mary Bowdren of No. 95 Beckett street, Portland, Me.

"I had an attack of pneumonia several years ago," says Mrs. Bowdren, "and I couldn't recover my strength. I lost strength and weight steadily and was so badly run down that I had dizzy spells and headaches. I couldn't sleep well and suffered frequently from rheumatic pains in my limbs, especially in the knees. I was very nervous too and had indigestion.

"One day I decided to try Dr. Williams' Pink Pills and procured a box. There was a marked improvement in my condition after I had taken the first box and I continued the treatment until the dizzy spells stopped. I have regained my strength and can eat heartily without any distress. My sleep rests me now and I no longer have rheumatic pains. I have recommended Dr. Williams' Pink Pills to many of my friends as an ideal tonic."

Rheumatism Overcome

Rheumatism is among the most stubborn diseases. The disease destroys efficiency and frequently drives the victim to treatment with all sorts of remedies that only deaden the pain and fail to remove the cause. Where the disease is accompanied by a depletion of the blood Dr. Williams' Pink Pills will generally relieve the pain and, what is more important, will aid in driving the cause from the system.

Mr. William S. Bell of No. 60 Bernice avenue, Woonsocket, R. I., tried electrical treatment for his rheumatism, but as the trouble was in the blood he did not find relief until he built up his blood by the use of Dr. Williams' Pink Pills. Mr. Bell, who is a teacher, says: "I suffered from rheumatism for four years. The pain started in my shoulder and ran down to my elbow. At times it was dull and aching in character and at other times the pain was sharp and shooting. My shoulder was sore and my arm at times stiff and I was so helpless that my wife would have to help me on with my coat.

"I received so much benefit from a thorough treatment with Dr. Williams' Pink Pills that I think it my duty to make this statement.

"We have used another of Dr. Williams' preparations, Baby's Own Tablets, in our family for a number of years and I think them an excellent remedy for children."

Keep Your System Toned Up

Keep your system toned up with Dr. Williams' Pink Pills and foods that once digested you will be harmless exposure will bring no fears of rheumatism and pneumonia and even germ diseases need hardly to be dreaded.

Dr. Williams' Pink Pills assist digestion, correct the lassitude, the palpitation of the heart, shaky nerves and the pallor of the face and lips that are the results of thin, impure blood.

Try Dr. Williams' Pink Pills for anemia, rheumatism, neuralgia, nervousness. Take them as a tonic if you are not in the best physical condition and cultivate a resistance that will keep you well and strong. Get a box from the nearest drug store and begin the treatment now.

Send for These Health Books

Two useful books, "Diseases of the Nervous System," and "Building Up the Blood" will be sent free by the Dr. Williams' Medicine Co., Schenectady, N. Y., if you mention this paper. Dr. Williams' Pink Pills are sold by all druggists, or will be sent by mail, postpaid, on receipt of price, 50 cents per box; six boxes $2.50.—Adv.

You'll Like These New Suits for Spring

You will not see anything to surpass these suits from the standpoint of value giving. They give you lots of wearing quality, real satisfying fit and good appearance—in a word all round clothing satisfaction. They are Spring Suits; but they are so new that you can readily buy for summer needs. There are models here for every taste; correctly proportioned suits for all figures single and double breasted styles with a splendid selection for Young Men, who naturally take to the waist seam idea and slash pockets.

You have a choice of many rich colorings. Every suit shows thoroughness and superiority in tailoring. It is an opportunity to get unusually big returns for your clothes money.

$25 to $47.50

Get Your Easter Clothes Now

MACARTNEY'S

72 MERRIMACK STREET

AMUSEMENT NOTES

Note—Below is what the press agents of the different theatres say of the current attractions and of others to come later.

B. F. KEITH'S THEATRE

Heading this week's excellent bill at the B. F. Keith Theatre are Will J. Ward and his Symphony Girls, makers of melody and good humor. Ward is an adept at the humorous side, and his girls at the piano are not only artists but they are attractive. Pink's mules are the only trained Missourians before the public today, while Jimmy Savo and Joan Ficenza are makers of merry fun. When it comes to downright comedy that scores a smashing hit look out for Claude and Marion Cleveland. Claudia Coleman is an attractive monologist; Petty Reed & Brother are novelty musicians and the Whirlwind Hagans are dancers.

THE STRAND

"The Man Hunter," the new de luxe photoplay in which William Farnum is featured, is winning popular favor with the patrons at The Strand. It's as thrilling a screen offering as has been seen in some time. The various characterizations portrayed by the star are varied and interesting. He gives you a carefree man of wealth; the prisoner who serves an unjust term; the low character who mingles with pickpockets and fakirs; the powerful, strong minded man who takes control of a ship in time of danger; and the man from whose every pore oozes hatred and a desire for revenge against the false friend who made him penniless. You should not miss this splendid picture.

"Gambling in Souls," with handsome Madlaine Traverse as the star, is the other big thing on the program. The star, in the role of the deserted wife, stakes her future and that of her daughter on the spin of a roulette wheel. This is one of the many tense moments in this play, in which a woman battles for vengeance and loses to the god of love. See it. It grips.

An excellent comedy and the weekly review, showing the reception by Boston to the returning soldiers of the 26th Division "our own"—is only one of many interesting glimpses at current events of the past week. New song hits by the soloists.

LOWELL OPERA HOUSE

If you enjoy good comedy, with an excellent mixture of a love story, then don't miss the presentation of "Mary's Ankle," by the Emerson All Star players at the Lowell Opera House today and tomorrow. It is unquestionably one of the best plays of its brand in which this capable company has appeared, or will appear this season. It has rich humor and a likable love story that mixes decidedly well. Julian Noa and Jane Salisbury are seen in pleasing roles and the supporting cast is truly commendable. Order your tickets now.

For next week Manager Parcell will present the players in "The Little Girl Good Enough," one of Edward E. Rose's best stage plays.

TO BRING MEN BACK TO THE LAND

WASHINGTON, April 11.—In spite of the failure of congress to provide for reclaiming land for cultivation by returning soldiers and sailors, the reconstruction committee of the National Catholic War council today announced plans for a nationwide movement to relieve unemployment and to produce food for the future demands of this country and of the whole world. To bring back to the land thousands of men discharged from service, to establish agricultural centers and, generally, to interest and to aid unemployed war veterans in increased farm production, $300,000 is soon to be spent by this organization.

Rev. Edward V. O'Hara, the economist known as the father of the minimum wage in this country, has just arrived from service overseas in this city to take charge of the Catholic colonization campaign, that is already being undertaken in many of the dioceses throughout this country. Soldiers and sailors with some small capital to invest in farming will be transported to the new colonies as soon as they are opened during the next few months. There, every effort will be made to successfully finance and advise their agricultural undertakings. Irrespective of creed, the whole countryside about these colonies will be interested in their work, through the co-operation of the National Catholic War council's agents with all other agricultural, civic and war welfare organization.

"A land policy is needed which will encourage the tenant worker to hope to become an owner worker. The divorce of land ownership from landworkership should be annulled. The nation will be the gainer when the men who work the land are the men who own the land.

"As Pope Leo XIII put it, 'men always work harder and more readily when they work on that which belongs to them; ay, they learn to love that very soil which yields, in response to the labor of their hands, not only food to eat, but an abundance of good things for themselves and those that are dear to them. That such a spirit of willing labor would add to the produce of the earth and to the wealth of the community is self-evident.'"

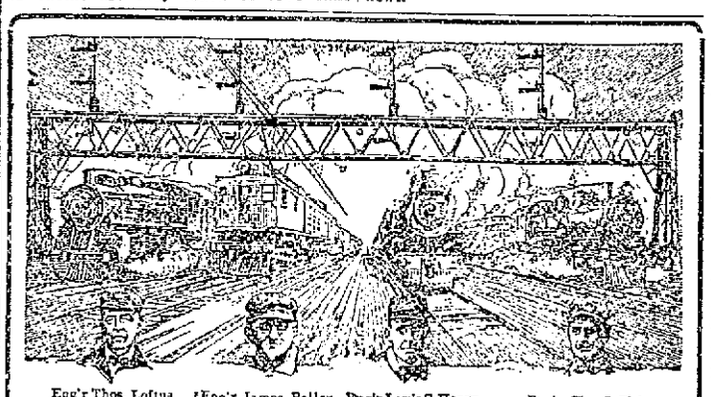

Eng'r Thos. Loftus of the "Twentieth Century Limited," New York Central Lines. He carries a Hamilton Watch.

Eng'r James Bailey of "The Olympian" Chicago, Milwaukee and St. Paul Railway. He carries a Hamilton Watch.

Eng'r Lewis C. Henry of the "Broadway Limited," Pennsylvania Railroad. He carries a Hamilton Watch.

Eng'r. Wm. S. Hair of the "Santa Fe De Luxe," Santa Fe Railroad. He carries a Hamilton Watch.

Four Famous Trains and the Famous Watch That Times Them

Hamilton Watch

"The Watch of Railroad Accuracy"

The complete line of Hamilton Watches can be found at our store. Priced $22 Up

The original Hamilton Watch House of Lowell. Call and look them over.

Geo. H. Wood

135 CENTRAL STREET

OUR 8TH ANNIVERSARY

Saturday, we celebrate our 8th Anniversary. We will have finished just 8 years of catering to footwear desires of the people of Lowell and its suburbs. We wish to sincerely thank our customers for their kind patronage. Thousands of satisfied customers have learned that in buying Traveler Shoes they are able to get the most stylish and serviceable shoes at prices that insure great saving.

Special Anniversary Offerings

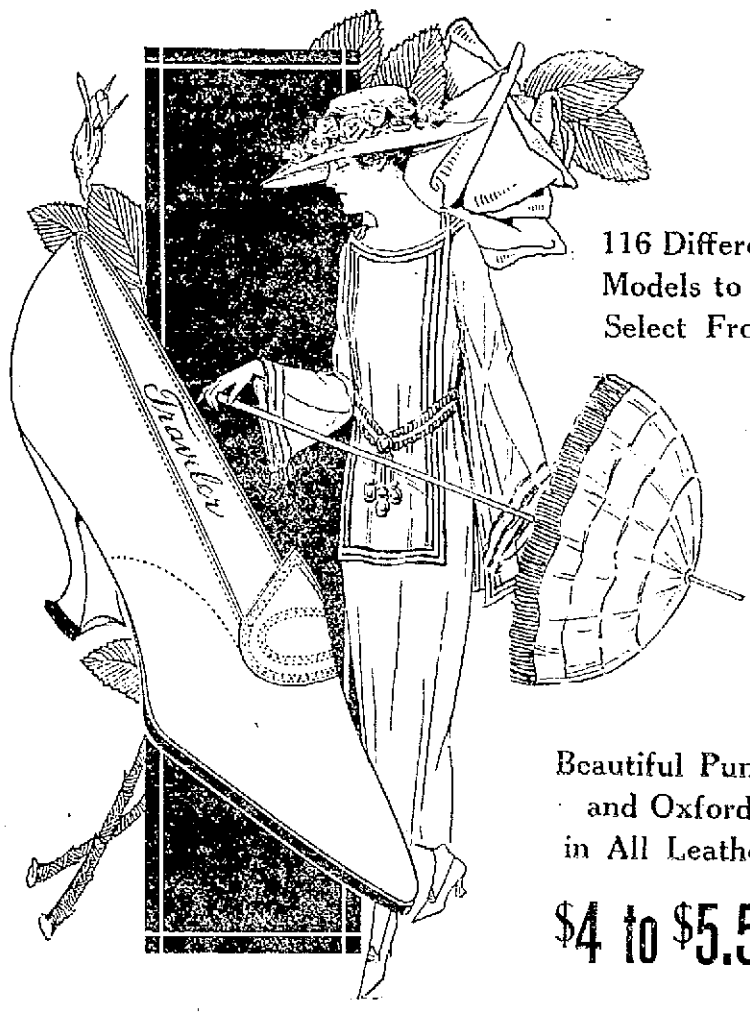

116 Different Models to Select From

Beautiful Pumps and Oxfords in All Leathers

$4 to $5.50

FREE

Silk Stockings

To All Customers on Saturday to Commemorate Our

8th ANNIVERSARY IN LOWELL

WE WILL GIVE FREE OF CHARGE A PAIR OF

Silk Stockings

ALL COLORS TO CHOOSE FROM

FREE OF CHARGE

TO ALL CUSTOMERS ON SATURDAY

ASK A FRIEND WHO WEARS THEM

Model No. 2101

Fine Black Kid 5 Eyelet Lace Oxford, Louis or Military Heels. Perfect fitting. Looks and will wear as well as the best $6.00 shoe,

All colors, Black, Gray, Havana Brown or Russia Calf. **$4.00**

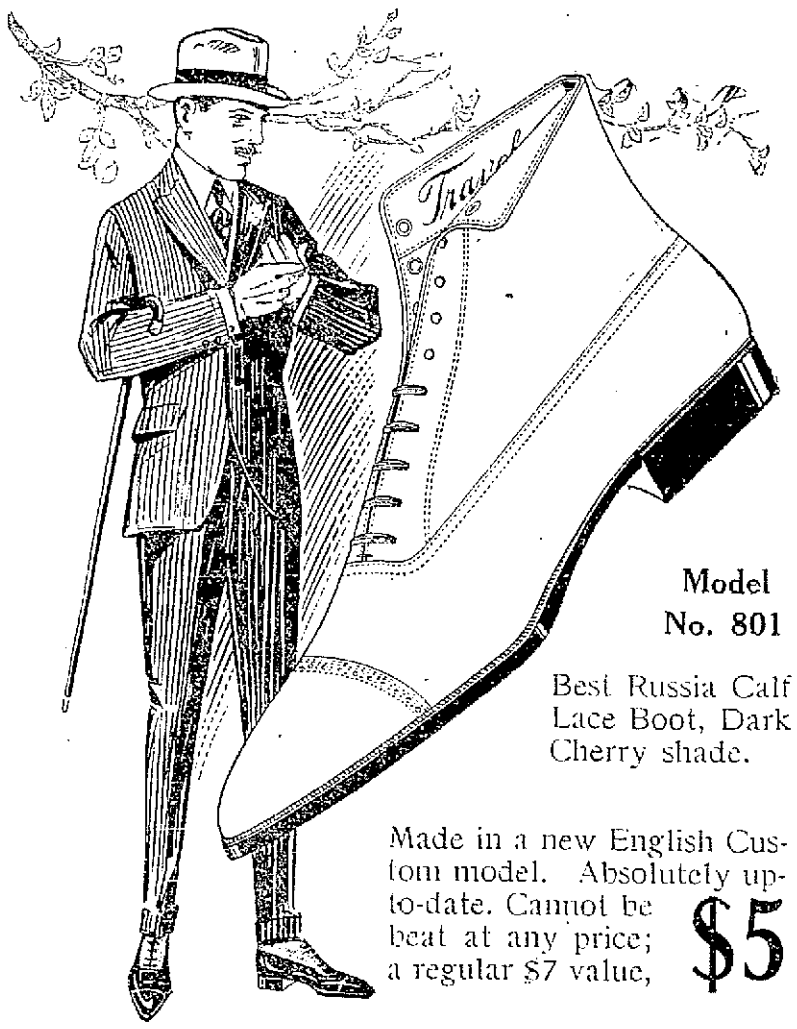

Model No. 801

Best Russia Calf Lace Boot, Dark Cherry shade.

Made in a new English Custom model. Absolutely up-to-date. Cannot be beat at any price; a regular $7 value, **$5**

REMEMBER!

that Traveler Shoes are sold to you direct from Traveler factories, thereby saving you the middleman's profit, which is from $1.00 to $2.00 per pair.

And Remember!

that Traveler Shoes are made only of the best leathers that can be had and put together by the world's best shoe makers.

And Remember!

that Traveler Shoes have more style and fit better than shoes costing twice as much.

And Remember!

that Traveler Shoes are guaranteed to give absolute satisfaction.

Model No. 745

Russia Calf, Gun Metal Calf or Vici Kid Oxford in all the latest shapes and patterns. Business and dress shoes; 57 styles to select from. Every pair guaranteed. Save from $1.00 to $2.00.

$4 and $5

TRAVELER SHOE STORE

163—CENTRAL STREET—163

Look for the Two Brass Show Cases in Front of the Store

BILLERICA MURDER TRIAL

Yesterday Afternoon and Evening Sessions—Cordia Grilled by District Attorney

With tears in his eyes, Joseph Cordia, accused of the murder of Louis Fred Soulia yesterday afternoon denied any knowledge of the crime, denied having been in Billerica on the night of Oct. 31, and denied ever having had a gun or a knife on the murdered man, and when asked by his counsel, Mr. Tufts, if he had ever had any intention that the crime was to have been committed, said: "No, sir, may I be struck down if I die." During the evening session, which was the most dramatic and tense of the trial, Cordia was grilled by the district attorney for a hour and 20 minutes, and brought the cross-examination to a climax when he told of his conversation with Francisco Feci, the other defendant, in the East Cambridge jail, and said Feci told him there that he and gone to Billerica on Oct. 31 with his brother, Luigi, that the latter had killed Soulia, and that he, Francisco, had become frightened and run away. With a third person present in the jail, Cordia said Feci had told him that he, Cordia, had nothing to do with the crime and was not present.

Cordia took the witness stand at 3.15 o'clock yesterday afternoon and through questioning by Mr. Donahue told the story of his movements on Monday, Tuesday and Wednesday (Oct. 28, 29, 30) and on Thursday, the day of the crime. He was the commonwealth's witness at 5 o'clock, and for 15 minutes in the afternoon and for an hour and 20 minutes last night was grilled by the district attorney. The entire defense rested at 8.10 last night and Mr. Tufts immediately began the government's rebuttal.

AFTERNOON SESSION

Antonio Sparelia, who was testifying at the time of the noon recess yesterday, again took the stand at the opening of the afternoon session, and was cross-examined further by the district attorney. There were more spectators present than at any previous time during the trial. Nearly 200 were turned away.

"Did you go into Marren's barroom with Cordia?" asked Mr. Tufts.

"Yes, we had a couple of drinks," replied the witness.

"How long did you stay there."

"Just a few minutes, and then Cordia went into the fruit store, and I went away."

Mrs. Fantini Testifies

Mrs. Terziale Fantini was the next witness, in which house at Wamesit Joe Cordia and his children lived since July, 1918.

"Who cared for the children?" asked Mr. Donahue.

"I cared for the older ones, but Margaret cared for the little one.

"Do you remember where Joe Cordia lived and slept during October of last year?"

"Since the Tuesday before this affair occurred he slept in my house."

"By this affair do you mean the murder of Fred Soulia?"

"I don't remember."

"Was Joe living at your house during the week the police came to the house?"

"Yes, sir."

"Did he sleep there?"

"Yes, every night."

"When five or six men came to your house about this case, did they talk to you?"

"No, they talked to Margaret."

The witness was shown a shotgun on exhibit and asked by Mr. Donahue if she had ever seen it.

"Yes," she replied.

"Where was that gun?"

"At my house."

"When did anybody take it away?"

"When Joe was arrested."

"How long had it been there before it was taken away?"

"About two or three weeks."

"Who pointed it out to the officers?"

"Margaret; I didn't even remember it was there."

"Do you remember the Wednesday night in the last week of October?"

"Yes."

"Did Joe come home that night?"

"Yes, sir."

"What time was that?"

"About 9 o'clock."

"Did he have a bottle with him?"

"Yes."

"Did he leave it there?"

"Yes."

"And the next night, Thursday night, did he come home?"

"Yes, about 8, 8.30 or 9 o'clock, I don't remember."

"Did he have a bed with him?"

"Yes, sir."

"What was in the bottle?"

"Whiskey."

"Was there anything left in the bottle the next morning?"

"Yes, a little, and Joe told me to give it to my husband."

"And what did he do with the bottle?"

"He left it on the table in my home."

"Where is it now?"

"I don't know, perhaps it is in the house now."

"Did any officers ever come around looking for the bottle?"

"No, sir."

"Do you remember a rabbit being added to the Sunday dinner?"

"Yes, sir."

"Who dressed the rabbit?"

"Joe."

"Where did he clean it?"

"Out in the yard."

"Did he use a knife?"

"Sure, he had to use one to clean it."

Said She Was Afraid

The witness said she didn't remember what knife it was. She further testified that when the officers came to the house inquiring for Joe Cordia Margaret Gray told them he had not slept in the house for two weeks, but when she, the witness, asked her after the officer had gone, why she had said that, Margaret replied that she was afraid about herself and cared nothing about Joe.

Cross-examined by Mr. Tufts, the district attorney asked if the witness remembered his coming to her house the afternoon Joe was arrested and the next afternoon, and she replied she did.

Mr. Tufts then asked the witness if she remembered his asking her at that time whether or not Joe Cordia had slept at the house on Thursday night, and she said Mr. Tufts had never talked to her, but to Margaret Gray and her husband.

The district attorney then asked her if she remembered the questions he asked her husband, and se replied that he had not talked to her.

"But you heard your husband say Joe had not slept there, didn't you?" asked Mr. Tufts.

"I knew he lied."

"Why didn't you say so then?"

"I told him afterwards."

"When you heard Margaret say she was afraid, what did you think she was afraid of?"

"I don't know, I couldn't talk to her very well."

"Margaret Gray had been taking care of Cordia's children for some time, isn't that so?"

"Yes."

"How many beds did you have in that house, after Joe brought his there?"

"Four."

"How many were set up in the house when the officers were there?"

"Four."

"What did Joe bring his bed there for the day before he was arrested?"

"I don't know, we didn't need it."

Cordia Takes the Stand

Joseph Cordia, the defendant, was then called by Mr. Donahue. He said he is 33 years old, and came to this country when he was 19. First went to Salem, N. H., and then to Lawrence, where he stayed seven years. He was naturalized in Billerica and was married in 1911. He said he has three children, aged five, three and two years. He said his house in Billerica was burned in April, 1918, and that he went to Walker street, Lowell, to live for three months, and then moved to the Fantini house in Wamesit. He said that while working for Contractor Pike he had obtained permission to carry a revolver from the Billerica police. He said he carried the revolver

Continued to Page 17

WELDONA MAN IS NOW IN LOWELL AT LOCAL DRUG STORE

Will Present Every Rheumatic in City With Free Copy of Book Describing Rheumatism from Pre-Historic Days to Present

TELLS HOW CHINESE TREAT RHEUMATISM

The Weldona man is in Lowell and will meet the public today at Dow's drug store. He talks, eats and sleeps rheumatism, for that has crippled his body, and his business.

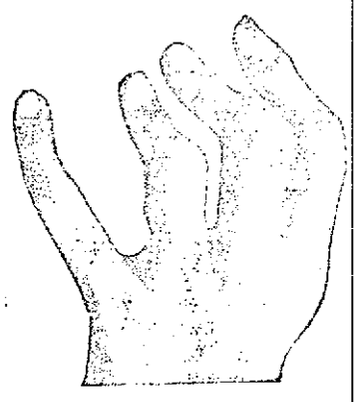

Showing angry appearance of hand in infectious arthritic or chronic inflammatory rheumatism. Illustration taken from "Germ of Rheumatism—How They Live—How They Die."

"I can give you, too, when you read the little book entitled "The Germ of Rheumatism—How They Live—How They Die." He said:

"I am going to give one of these books free to the first five hundred sufferers from rheumatism who call on me. There will be no charge, they will have to buy anything; but I want them to get the valuable information contained in this little book."

The man said: "It's a bundle of facts worth a bushel of dollars to every rheumatic." This little book traces rheumatism from 3700 B.C. to the present time. It tells where the term rheumatism comes from. How the teeth, tonsils and sore throat cause rheumatism, how "colds" and grip cause rheumatism and how to fight the disease. It tells about the poisons factory of the body, auto-intoxication, about joint rheumatism, muscular rheumatism, rheumatic neuritis and also muscular education.

This little book tells how to relieve the severe pain or joint or sciatic rheumatism by simple home methods. How to relieve a painful and lame back, in fact it is full of helpful suggestions.

The Chinese treated rheumatism by inserting sharp needles or sharp pointed sticks into the flesh where the pain was most severe, allowing the points to remain from several hours to a day.

"Just say for me," said the Weldona man, "that I want to see and talk with every sufferer from rheumatism—I want them to meet me at Dows, the Druggist, Merrimack sq., Lowell."—Adv.

Do YOU want to make $500 grow into $20,000, as many others HAVE done?

HERE is an opportunity for you to make a sound, safe investment in a dividend paying Preferred Stock, yielding eight per cent per year. But WITH the preferred stock goes COMMON stock, which means a full share in the PROFITS.

These are the securities of an established, very successful and rapidly growing Motor Truck Company whose sales are expanding every week. Its net earnings for LAST year were very considerably more than the amount of the dividend on the Preferred Stock. The NEW BUSINESS offered would earn the Preferred Dividend many times over.

By all the rules which govern sound investments your money is SAFE in the Preferred Stock. The Common Stock may do for you what Billy Grove's common stock did for him.

Billy Grove was a clerk in the Downey House, Lansing, Mich. In 1904 he put $1000 in the original issue of Reo Motor stock. Today his fortune is counted at $119,000. There are many like Billy Grove who enjoy incomes of thousands of dollars every year from the COMMON STOCK of automobile concerns which cost them but a few hundred.

A Few Examples

In eight years the investment of $1000 in stock of the Chalmers Motor Company grew to $16,666 stock and earned $9297 cash dividends. In six years $1000 stock of the Stutz Motor Car Company of Indiana grew to $2000 stock and earned $21,750 in cash dividends. In the Hudson Motor Car Company $1000 stock grew to $20,000 stock in FOUR YEARS and in addition the company paid cash dividends which have not been made public. In the Hup Motor Car Company $1000 stock grew in seven years to $40,000 stock and earned $48,160 cash dividends.

In the Reo Motor Car Company in thirteen years $1000 stock grew to $12,000 stock and earned $12,850 cash dividends. In addition the company in 1913 distributed to its stockholders $600,000 stock in the Reo Motor Truck Company, equal to a 30% dividend, and THEN, afterward, paid a 7% cash dividend on the stock of the Truck Company.

Due to the rapid growth of the Motor Industry it has been customary for concerns with large earnings to declare stock dividends to stockholders. Thus a company with 10,000 shares of common stock and net earnings of $3,000,000 for the year would be able to pay a cash dividend of $3000 to each owner of $1000 of common stock. But rather than make such an unbalanced payment they would probably—as they frequently do—first increase the capitalization and give each owner of $1000 of common stock perhaps $10,000 MORE common stock and THEN pay a cash dividend of 25%, giving him $3000 in cash on the common stock which he then owned. Its MARKET value or the price a stock paying such dividends should bring in case the owner wanted to sell it, would probably be about $44,000. One good year with business conditions prosperous has enabled many automobile companies to make net earnings of over $3,000,000. Net earnings of $10,000,000, $20,000,000 and even $40,000,000 for a single year are not uncommon. That is how so many comfortable fortunes have grown from very small investments in the MOTOR Industry. That is why it is entirely possible for YOU to place $500 in the Preferred Stock we offer you, have your money safely and soundly invested, with an excellent opportunity to have the COMMON stock which goes with the preferred grow to $20,000 or more in a time not far distant.

Motor Truck Profits

In the Federal MOTOR Truck Company $1000 stock grew in six years to $30,000 stock and earned $12,180 cash dividends. What the automobile concerns did in the way of large earnings the successful Motor Truck Companies are JUST BEGINNING TO DO.

The war has revolutionized the use of Motor Trucks and the movement of freight, raw materials and merchandise. Every one knows that Motor Trucks won the war, that their wonderful mobility, strength, lasting qualities and great carrying capacity enabled us to arm, equip and maintain over three million men with unheard-of speed, and that the armies and peoples of all Europe learned the need and value of Motor Trucks just as we learned it. What few of the general public know is that the vast, but exactly tabulated, records of war use show that a horse or mule CONSUMES twenty-five per cent. as much as it PRODUCES. A standard Motor Truck consumes LESS than ONE PER CENT. as much as it produces, and this consumption includes operation, maintenance, repairs and replacements. Moreover, the life of a Motor Truck working at full capacity every day is twice as long as the life of a horse or mule working at full capacity every day. During the war horses working at maximum capacity for ten consecutive days were often killed by the strain of those ten days.

Now that the war is over the whole world has waked up to the imperative need of Motor Trucks. Europe has never learned quantity production of automobiles or trucks. South America, Africa and Asia are not machinery manufacturing countries. America is the Motor Truck builder for the World.

Unparalleled Demand

The demand for trucks for commercial use THIS YEAR is greater than ALL the trucks built in this country for private use in the last FOUR YEARS. Just as the freight carrying business of the railroads entirely dwarfed the passenger carrying business, so the demand for the freight carrying motor truck is beginning to RUN AWAY from the passenger carrying automobiles. It is becoming so that a man CAN have a pleasure car if he feels he can afford it, but he MUST have a FLEET of Motor Trucks in his business or he cannot hope to equal the low costs of his competitors.

At the Chicago and New York Motor Truck shows just concluded the Truck Company whose stock we offer you was besieged by Truck dealers who sought to place orders for more trucks for THIS YEAR than the company has manufactured in the last THREE years, and their output has been large.

You CAN'T turn the clock back ten years and buy the original issue of Reo stock and so run $1000 into $119,000, like Billy Grove did. But you CAN secure stock in this Motor Truck Company which has the opportunity for growth and earnings in the next three years to a volume which should make pleasure car earnings look SMALL.

Assets

The Truck Company has a splendid property of 43 acres within 30 miles of New York City. Its fifteen buildings are the last word in modern construction. The assets directly behind the Preferred Stock we offer you are vastly greater than the outstanding preferred. Its facilities, buildings, machinery and equipment are all complete and are ready for an increase of output to FOUR TIMES the present output.

Management

Its management consists of men prominent in the Motor Industry since its inception, successful in the extreme and known throughout the nation. They are leaders in the industry and are particularly well known to the best dealers throughout the country, whose confidence they possess through many years of fair dealing and mutual profit.

The department heads are men who have spent their lifetimes in quantity production and the workmen are of a grade so superior that it would be difficult to duplicate this organization.

Type of Truck

The company manufactures a one and one-half ton truck, and records show that 76% of ALL merchant users and 90% of ALL farmers require this type of truck. In addition the company manufactures a powerful, sturdy, short coupled chassis which pulls two-wheeled bodies of three and one-half and vfie ton capacity. Thus it serves EVERY need of industry, which is why the volume of available orders is so great.

Security

There are no bonds or other obligations ahead of the stock we offer you. There is directly behind the Preferred Stock assets in property, factory buildings, material, trucks in process of manufacture and completed shipments on the road to dealers far greater than the total Preferred issued or now offered. That is why you can consider your money to be so safely and soundly invested in this Preferred, which has a record of paying 8% dividends.

Use for the Money

This offering of Preferred and Common stock is to provide funds to increase production through the purchase of materials. There is a need for OVER a quarter of a million of trucks THIS YEAR in this country and abroad, MANY TIMES more than can possibly be supplied. The orders available to this Truck Company are TWENTY-ONE TIMES its output for last year. If it can supply the needs of the territory served by its BEST dealers it will mean an increase over last year's production of 6000 trucks and ADDITIONAL earnings of over $1,200,000, to say NOTHING of the demand from many NEW dealers and for export. Its trucks are in use in fifteen foreign countries NOW and repeat orders for export are increasing every week.

It is a big year for earnings on the Common stock. It may be YOUR chance to do what Billy Grove did.

How You Get the Common Stock

Every purchaser of two shares of Preferred stock which is sold at its par value of $10.00 is entitled to buy one share of Common stock for $1.00.

Thus $63.00 buys six shares of Preferred and three shares of Common.

$105.00 buys ten shares of Preferred and ve shares of Common.

$504.00 buys 48 shares of Preferred and 24 shares of Common.

$1,008.00 buys 96 shares of Preferred and 48 shares of Common.

You can buy on the Partial Payment Plan if you prefer.

In our opinion there is no security offered in the market today which combines to give you the opportunity of sound, sure, safe investment of your money in a high grade 8% Preferred Stock with a record of earnings and dividends behind it, and at the same time the opportunity of making a fortune, as Billy Grove did, from the enormous expansion of an industry due to world changes which never CAN occur again in our lifetime.

You Can Trade In Other Securities

Torrey & Company are specialists in Automotive Stocks and Bonds, but we handle other securities as well. Our business in the New York and other markets is large and growing. If you have investments in other Preferred Stocks or Bonds which yield less than 8%, or if they do not give you the very great profit which is offered you by the Common Stock of this Truck Corporation, we shall be glad to quote you the market price on your present securities and, if you desire, sell them for you.

Cut out this coupon and mail to us.

TORREY & CO. INC.

40 Wall St., New York City.

Please send me literature and views of factory, property and full particulars of the earnings of the Motor Truck Company whose stock you offer.

Name .....

Street .....

City .....

Fill out only if you want a quotation on other securities.
Please quote me on

Stock ..... No. of Shares.....

Bonds ..... No. of Bonds.....

Billerica Murder Trial

Continued

when he paid off men for Pike.

Cordia testified that he began his work at the car shops about October 3, 1918, as a foreman and that Francisco and Luigi Feci were working there.

"On Monday, the last week in October, did you work that day?" asked Mr. Donahue.

"Yes."

"What time did you get through?

"Ten minutes past four."

"Where did you go then?"

"On a truck, with a man named Brown, into Lowell, and to the Wamesit garage."

Days Prior to Murder

Further questioned, Cordia said he went back to Billerica on the electric car and got off at the postoffice and went up Carney's house to hire a team to move some pigs, but on the way there met the junk man Perkins, and hired his truck. They went to McCarthy's for the pigs and after getting them went along to Lelacheur's store and bought some cigars. From there went to the Malendrino house where the pigs were unloaded. Stayed there about half an hour, making a pig pen. Then went to the Fantini house, where he stayed that night and got up the next morning at quarter of six. Went out to Billerica to the Malendrino house to see about the pigs, and left there at five minutes of 7 to go to his work at the car shops. Went to work by a road which brought him to the railroad tracks near the water tank. Saw Wallace Brown at 7.10 at the concrete walk at reclamation department and talked about pigs. He then went to his job, about three or four minutes' walk from there. Had on the heavy pair of working shoes on exhibit, he said. He said he had not worn any other shoes on the job.

"When you were arrested what shoes did you have on?" asked Mr. Donahue.

"Those same ones, the heavy ones," replied Cordia.

He said he put on his "Sunday shoes," the pointed ones, at the Cambridge jail, after his wife had brought some clothes to him.

He said he got through work on Tuesday at 4.10 and took an electric car to Lowell and went to the Wamesit garage to get his car. He left the garage in his own automobile at quarter of six. Went from there to Lelacheur's store and hired truck there to move some more pigs. Went to his house in Billerica and saw Frank and Luigi Feci there, who told him they were through with their job at the car shops. Took the Feci boys with him to Lowell in his machine and left them at Merrimack square at about 5.30 o'clock.

Cordia said he has never seen Luigi Feci since that night, and did not see Francisco again until he saw him at the Cambridge jail.

"Did you have any appointment with either of them after that?" asked Mr. Donahue.

"No sir," answered the defendant.

Worked on Thursday

Continuing his answers to Mr. Donahue's questions, the witness said he worked on Wednesday and that night went to Brookside after a bed. Brought the bed back and got out to Fantini house at about half past nine. Slept there that night and went to work at 7 o'clock the next morning, Thursday. Worked until 4.10 and then went to Lowell, bringing Rudolfo Fantini in with him and leaving him in Gorham street near the court house. Something was wrong with his automobile horn, so he went over to the Wamesit garage. He said it was about 5 o'clock when he dropped Fantini on Gorham street. Many people were in the garage when he got there, one fellow gave him a little screw driver to fix the horn. Got there about 20 minutes past 5. Stayed quite a while and tried to pay a note, but the man told him to come back the next day, after telephoning to somebody about it. That was about quarter of six. Said he left the garage about 5.20 and went to Carpenito's store in Gorham street. Then went to Smith's pork store to inquire about the price of pork. Went from there to Marren's bar room, and from there to the Carpenito store where he talked about hunting. Met Tony Sparella outside and went to Marren's saloon where he, Cordia, bought a half pint of brandy. Went to buy some crackers for his children and then went to the Fantini house, leaving Gorham street at about 7.25. Arrived at the Fantini house at about 8 o'clock. Mr. Fantini came home 15 minutes later. Stayed there all night and got up at 5.30 Friday morning. Went to Billerica hunting very early and got to work at 7 o'clock. Got through work at 4.10, also worked Saturday. Said it rained hard on Thursday morning. Said he allowed Rudolfo Fantini 11 hours for that day's work because of the disagreeable weather.

Time of Arrest

Was arrested at 1 o'clock on Tuesday, November 5. Was taken to Lowell in an automobile with three or four officers. Cordia told of his examination at the Lowell police station, and during the recital tears came to his eyes. He said Margaret Gray came to the Fantini house on October 28. He said she had the key to the desk in which was found a knife and pistol, and that he never used it.

"On Oct. 31, after you left Billerica when you finished work, did you go back there that day?" asked Mr. Donahue.

"No, sir; I did not," replied Cordia.

"Did you ever use a knife or a revolver on Louis Fred Soulia?"

"No, sir."

"Did you have any intimation that any attack on him was going to be made?"

"No, sir; may God strike me down, if I did know that."

The defendant was then given over to the commonwealth, and was cross-examined by Mr. Tufts. Cordia was on the stand when the court suspended at 5.15 o'clock.

EVENING SESSION

District Attorney Tufts took Cordia back to the time he was interrogated in the Lowell police station, reading him parts of the conversation and asking him if they were true. The defendant said some of his replies at that time were mistakes on his part, and further said that his memory was better at this time than it was last November. "I was all confused at that time," he said, "because everybody asked me questions at once."

Cordia was questioned as to telling the boss at the carshops that the name of the Feci brothers was Maoni, and he said that was the name they wanted to use.

"But you knew their name was Feci, didn't you?" asked the district attorney.

"Yes, I knew that," the defendant replied.

"Did you ever inquire as to why they wanted to be known as Maoni?"

"No, sir."

Grilled By Mr. Tufts

Shown the round-pointed shovel, on exhibit as evidence, and said to have been found under the piazza of the Cordia house, Cordia said he had seen it on some land in Billerica owned by Luigi Feci.

Cordia denied ever stealing any brass from the Boston & Maine, or of ever knowing of any being stolen, or of the location of a "junk hole." He further said that the evidence given by Perkins, the junk man, regarding a visit to the junk hole on Tuesday, was not true. He denied ever having any dealings with Perkins, or having seen Feci on Gorham street Tuesday night, as the latter testified.

Further answering Mr. Tufts, Cordia said that when he quit work on Thursday, Oct. 31, he went to Lowell and to the Wamesit garage. He stayed there an hour or an hour and a quarter, and went out at 6.25. Mr. Tufts showed him the long rope on exhibit, which, it is said, was found in his house, and he said he knew nothing about it. Shown the axe on exhibit, said to have been found in the rear of the Cordia house, the defendant said he had seen the Luigi boys use it in cutting brush.

Talked With Feci

Cordia said he had talked with Feci in the court yard of the Cambridge jail about the case. He also said he and Feci had talked of the case in one of the cells. Cordia said that during this talk Feci told him that on Oct. 31 his brother Luigi came for him at the Camarada house in Lawrence and took him to Billerica. He also said that Feci told him he was in Billerica on the night of Oct. 31 and that he ran away. He denied that Feci told him he had heard shots.

A Third Party

Cordia also said that he asked Feci if he, Cordia, knew anything about the murder, or if he, Cordia, was there. When asked by Mr. Tufts why he should ask such questions of Feci, Cordia replied: "So the interpreter, a third party, could hear it."

Mr. Tufts closed his cross-examination at 8.20 o'clock.

Joseph Carpenito

Joseph Carpenito, a fruit store proprietor, was the next witness. He said that Cordia had purchased tobacco in his store during the latter part of October, but could not exactly place the date.

Mr. Mack re-called Antonina Feci and questioned her briefly.

Rebuttal Opens

Capt. Herbert Gordon was the first witness called by the commonwealth in rebuttal. He testified that neither he nor the Italian interpreter gave Feci any cigarets in Cambridge while at dinner, Nov. 5, and that a box of Zira cigarets was taken from Feci's pocket in his presence.

Joseph Castallucci, the Italian interpreter, who also was with Feci and Capt. Gordon, gave the same testimony.

Inspector Philip Dwyer of the Lowell department, testified that he took Feci from Lowell to Cambridge and that no one gave Feci any cigarets and that he saw a package of Zira's taken from his pocket.

Lawrence Police Called

Inspector Daniel F. Dwyer of the Lawrence police department, was next called. He testified that he went to the home of Tony Camarada in Lawrence on request of the district attorney's office and asked him if he knew Francisco or "Jumbo" Feci, and that he said he did not. He also said he had inquired as to whether or not there was a man guest eating and drinking at the Camarada house on Oct. 31, and he said there was not.

George O. Berthel, police officer of Lawrence, corroborated Dwyer's testimony.

Inspector John A. Walsh of the Lowell department, was next called. He was on the stand at adjournment.

Try POSTUM if you have coffee troubles. You'll note better health "There's a Reason"

More Than Ever INSTANT POSTUM is appealing to coffee drinkers. Its rich flavor, healthfulness, convenience and *Economy* are among the reasons why.

Lift Off Corns!

"Freezone" is Magic! Lift any Corn or Callus right off with fingers—No pain!

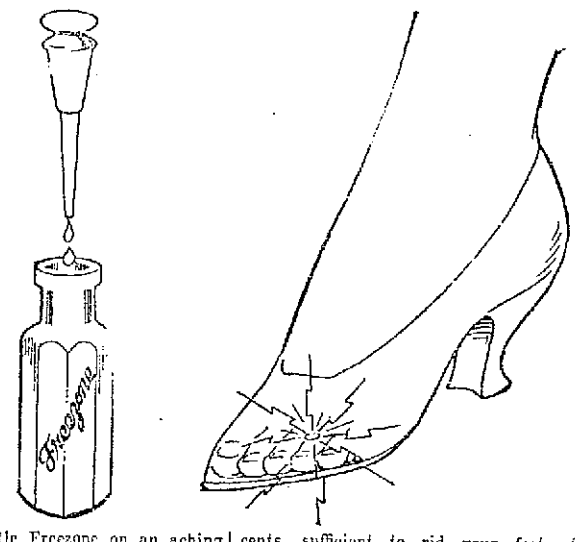

Drop a little Freezone on an aching corn, instantly that corn stops hurting, then you lift it right out. It doesn't hurt one bit. Yes, magic!

Why wait? Your druggist sells a tiny bottle of Freezone for a few cents, sufficient to rid your feet of every hard corn, soft corn, or corn between the toes, and calluses, without soreness or irritation. Freezone is the much talked of ether discovery of a Cincinnati genius.

Splendid Values in New Spring Garments for the Children at GATELY'S

COMPARISONS WILL PROVE

That the Gately Organization is Best Able to Meet Your Demands in Both Style and Economy

Our vast outlet gives us a big buying advantage which we turn over to our customers in the way of big savings—here are a few of the many examples:

MEN'S AND YOUNG MEN'S SUITS

Quality garments—every one. Guaranteed for real service. All the newest materials, patterns and colorings of the season. We illustrate one of the many new models—the high waistline and semi-fitted style

$27.50 UP

WOMEN'S AND MISSES' BLUE SERGE BLOUSE SUITS

The smartest models of the new season. Elegantly tailored. Just 18 samples from a leading maker away under regular retail price—extra special $28.50

WOMEN'S AND MISSES' WOOL VELOUR CAPES

French trimmed. All shades—Pekin, copen, tan and Victory red. The jauntiest wrap of the period—especially priced this week at $31.50

WOMEN'S AND MISSES' LARGER SIZE IN

Satins or taffetas. All shades, embroidery and bead trimmings. For women who demand "extra" sizes. Very special at $35.00

A Dollar or Two a Week Will Do to Clothe the Whole Family at GATELY'S.

OPEN MONDAY AND SATURDAY EVENINGS

IT PAYS TO TRADE AT

GATELY'S

209-211 Middlesex Street

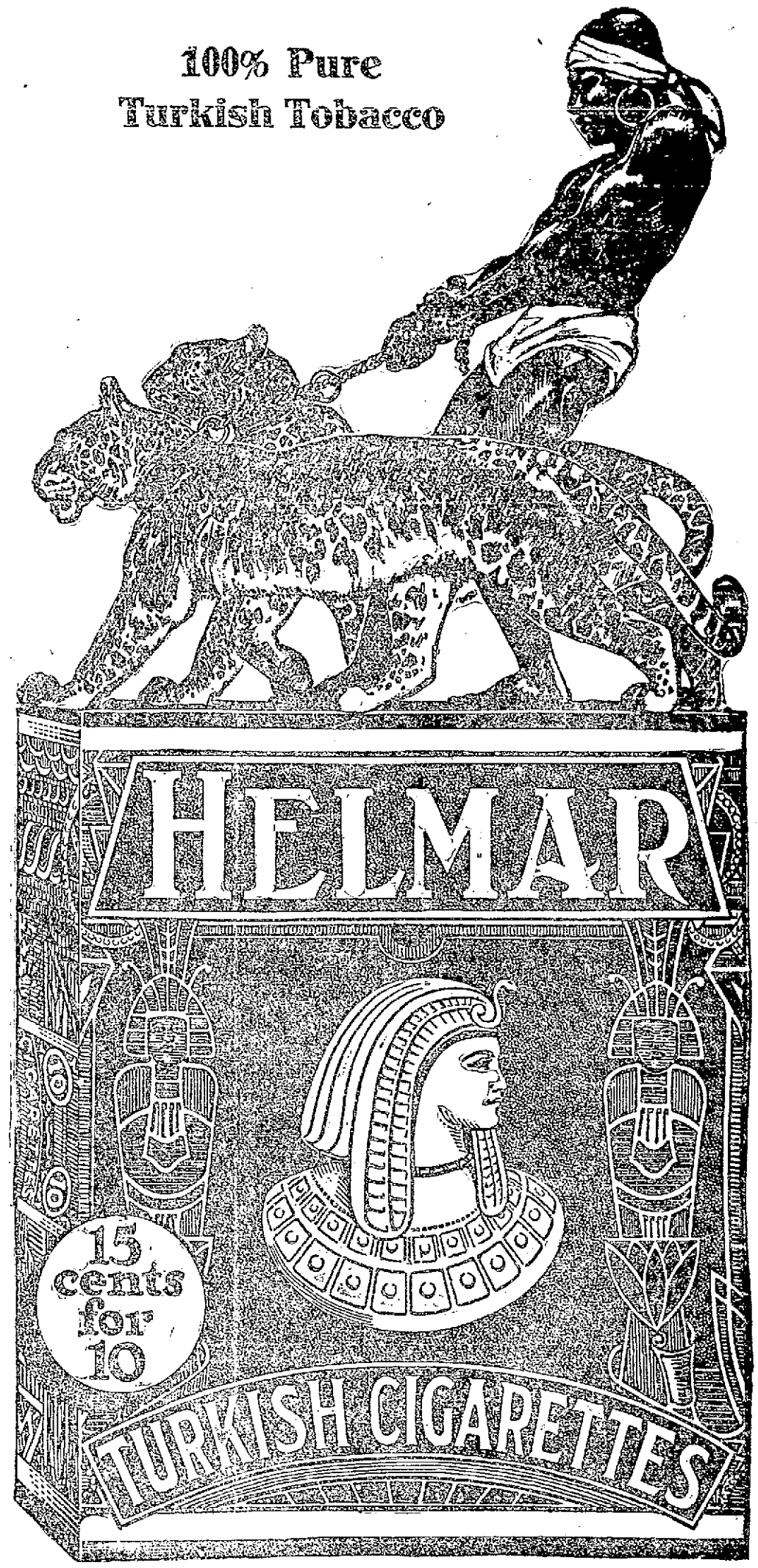

Remember the box and the name—HELMAR.

Remember—Helmar is pure Turkish—the fittest tobacco for a gentleman's cigarette.

Remember—if you don't like Helmar, you get your money back.

GUARANTEE—Smoke half the box of Helmar. If not satisfied, send the rest to the manufacturer and entire price will be refunded.

Anargyros *Makers of the Highest Grade Turkish and Egyptian Cigarettes in the World*

Quality-Superb

THE DIVORCE QUESTION

Lowell Not in "One Out of Every Nine Class"—Interesting Statistics

All kinds of people have all kinds of fads and one of the fads is collecting statistics. One such collector, a New York man, has evidently made it his hobby to collect statistics and all possible data on the subject of divorces.

While other faddists in his class were painstakingly collecting statistics on the number of deaths caused by lightning, falling chimneys, falling stars and other statistic collectors were profoundly figuring out how many average peanuts it would take, placed end to end, to reach from New York to Chicago, this New York man here mentioned knew nothing about what his brother collectors were gathering for he was evidently deeply immersed in the divorce question—and it's quite a deep problem, if you should be asked about it.

When this New York man had delved down to the zero mark or hewn his way up to the hundred mark, as the case may be and after striking an average for all the divorce courts in the United States, he was compelled to admit that of every nine marriages performed, one out of every nine was inevitably bound to go blowey, so far as a continued and guaranteed happiness was concerned.

However, with this dismal result in mind covering as it does the average for the United States, the case of Lowell, with which at this time we have particular concern, shows that Lowell is more happily situated as regards her divorce rate, than the rest of the country.

Leading Lowell lawyers interviewed on the subject by The Sun assert that they believe only about one out of every 25 Lowell marriages terminates so unhappily that the principals have to resort to the divorce courts to ra solution of their mismating.

This estimate was given out as the result of investigating the divorce court records for about three years back. So far as an official divorce record for the city is concerned, no such record exists.

When interviewed on the subject of Lowell divorces the first attorney said he believed between 50 and 75 divorces were granted to Lowell couples each year. A second attorney doubted this. He said he did not believe the number of divorces granted here would exceed 50. The third attorney estimated the number to be 70 and the fourth attorney "guessed" the number to be 69 so that perhaps an average number of 60 may be somewhere near correct.

The next step, it was decided, would be to take down the number of marriages performed each year during the past three years. In 1916, the number was 1242. In 1917 the number was 1423 and in 1918 the number slumped to 1199. For the three year period this makes a total of 3864. Now if it is assumed that the number of divorces granted per year is 65 this gives Lowell her rating of one divorce to every 20 marriages.

In tabulating the number of marriages by creeds it is found that there were 642 Catholic marriages in 1918, 218 Protestant marriages, 177 orthodox Greeks and Armenians, 9 Jewish, and 83 marriage ceremonies performed by justices of the peace.

Causes For Divorce

In investigating the causes of Lowell people seeking divorces it is shown that cruel treatment and desertion seem to be the most prevalent causes. Intoxication, immorality, neglect and men sinking to the level of getting a prison record, are also contributory causes. As regards petitions asking for a divorce on the ground of neglect, many such petitions are referred to the criminal or probate courts to see if an adjustment or remedy can be obtained so as to obviate the necessity of the law granting a divorce.

Persons often go into the divorce courts and present petitions for annulment of their marital bonds on exceedingly flimsy grounds. There is a record of an instance brought to the attention of a divorce court sitting at East Cambridge where a resident of a small town in the southern Middlesex district argued to the judge that he ought to be granted a divorce because the neglect he complained of in his petition consisted of his wife not promptly washing the family dishes after each meal. The judge gave the couple the benefit of his counsel and advice and succeeded in making the man and woman promise to try to resume their partnership again.

Most of the Lowell lawyers assert that if a Lowell boy and a Lowell girl marry, the knot tied is apt to be one that sticks for life. They point out that investigation and their observation shows that most of the divorces granted in Lowell are granted to persons who came here to live after having been married a few years and who are persons not strictly to be regarded as life-long residents of the city. The contention is that sons and daughters of the real old Lowell stock, as the legal lights complimentarily use the expression, are apt to live in reverence and respect for the marriage relation as an institution and the responsibility it embodies.

Your Stomach says

it's not the food you *eat* but that you digest and assimilate, that counts. Irritable stomach, in *dyspepsia, gastritis, pregnancy*, debility, etc., can be greatly helped by

BOVININE

For Strength

a food tonic and blood maker concentrated, nourishing, easily taken care of by the body, able to help maintain nutrition. Doctors prescribe it. All druggists sell it.

12 oz. bottle $1.15 6 oz. bottle 70c.

THE BOVININE CO. 75 W. Houston St., New York

13-51

CASTORIA

For Infants and Children

In Use For Over 30 Years

Always bears the Signature of Chas. H. Fletcher

1c UNITED TO STORE 99c

78 Middlesex St. Next Door to Crown Theatre

FRIDAY AND SATURDAY

Specials

MEN'S FURNISHING SECTION

Boys' Blue Overalls, red trimmed, blue denim, 89c value ..... 49¢

Men's Overalls, union made, blue denim, $1.25 value ..... 79¢

Men's Overalls, union made, heavy blue denim, $1.75 value ..... 89¢

Men's Overalls, extra heavy blue denim, white back, union made, $2.25 value, going at $1.39

Men's Brown Overalls, extra heavy denim, white back, $2.50 value $1.49

Painters' Overalls, heavy white, $1.50 value, 89¢

Pin Check or Milkmen's Overalls, $2.00 value, $1.09

Many other kinds. Come and get a pair today.

HOSIERY SECTION

Ladies' and Misses' Lisle Hose, reg. 19c value. ..... 10¢ Pair

Ladies' Fibre Silk Hose, seconds, all colors, ... 23¢ Pair

Ladies' Silk Lisle Full Fashioned Seam Back Hose, 59c value, 29¢

Boys' Ipswich Heavy Hose, slightly irregular, 30c value ..... 25¢

Boys' and Girls' Hose, black, tan and white, going at ..... 19¢

LADIES' DRY GOODS SECTION

Bungalow Aprons, pretty striped 64 percale, in loose belted styles, $1.00 value ..... 69¢

Children's Wash Dresses, pretty plaids and plain chambray, $1.50 value, sizes 2 to 14 ..... 99¢

Bungalow Aprons, dark blue striped, rick rack trimmed, best percale, $1.50 value, extra sizes ..... 99¢

Children's Bloomers, dandy chambray, sizes 2 to 14, 50c value 39¢

ROMPERS, ROMPERS, ROMPERS—AT SPECIAL PRICES

KITCHENWARE DEPARTMENT

Shelf Oil Cloth, good patterns ..... 5¢ Yd.

House Brooms, 4 sewed, reg. 89c value ..... 49¢

Window Shades, first quality, all colors, reg. 75c value ..... 59¢

Specials in Diamond Gray Ware, Guaranteed First Quality

Convex Kettles with cover, 4 qt. size ..... 45¢

Convex Kettles with cover, 6 qt. size ..... 49¢

Convex Kettles with cover, 8 qt. size ..... 89¢

Convex Kettles with cover, 10 qt. size ..... 99¢

Convex Kettles with cover, 12 qt. size $1.19

ALUMINUM SPECIALS

Aluminum Coffee Percolators, 1 1-2 qt. size ..... 99¢

Aluminum Tea Kettles, $3.50 value $2.49

Many other articles too numerous to mention. Come and see. Wash Boilers, Wash Tubs, Garbage Cans, etc., etc.

$2.00 ORDERS DELIVERED FREE

Remember We Are a Direct Outlet From Mill to You

IF YOU WANT GOOD

COAL

TRY THE

Horne Coal Co.

3 CENTRAL ST. Tel. 264

251 THORNDIKE ST. Tel. 1083

MY CHARGES FOR

HIGH CLASS

DENTISTRY

Are TEN PER CENT. above the ACTUAL COST of PRODUCTION, nothing more.

I DO NOT BELONG TO ANY

DENTAL TRUST

I am entirely independent. No group of dentists or dental society can regulate my prices.

SPECIAL—Wear one of my sets of teeth for ten days and if at the end of that time they are not satisfactory, return them to me and I will refund your money in full.

Full Set Teeth $5.00

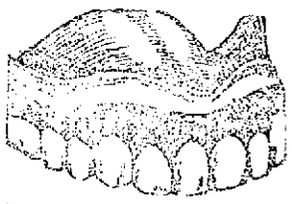

Pure Gold Crowns and Bridgework, $3 and $5

All bridgework is built by thoroughly trained and examined FREE OF CHARGE, when accompanied by fillings.

PAINLESS EXTRACTING FREE When Plates Are Ordered

No high prices in my office. Here in my office, high grade, painless dentistry goes hand in hand with reasonable charges.

DR. McKNIGHT

175 CENTRAL ST., BRADLEY BLDG., LOWELL

Opposite Appleton National Bank

Telephone 4020

Hours: 9 a. m. to 8 p. m. Open until 9 p. m. Saturdays.

—French Spoken—

24 Good Clothes Shops In 24 Good Cities — Tailor Plant In New York

DRESS UP IN A P&Q FOR EASTER

If We Could Talk Personally To Every Man In Lowell

—If we could call his attention to the splendid goods in our Spring Clothes,

—If we could analize for him the workmanship—explain to him how skilled our workmen are and how careful we are that nothing is slighted,

—If we could point out the quality of linings and trimmings, and the cut and character of the garments,

—If we could do that—every man in Lowell would wear P&Q Clothes for Easter,

Save You $10

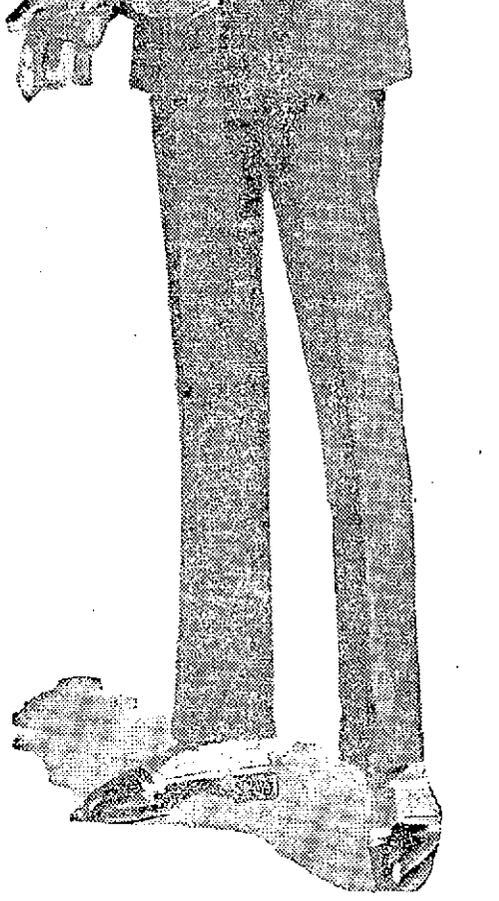

The store is full of the new arrivals from our great tailor plant in New York City "The Fashion Mart of the World."

We are ready to dress up the army of men in Lowell and the men returning from the service at home and "over there."

We show you all the fashion fancies of the season—the new waist seam suit and 34 other models—every one warranted for Style, Fit and Wear.

And we sell them the right way! Direct from our tailor plant—through our own stores—to your back, eliminating the half-a-dozen profits that the ordinary retailer has to ask. Consider the saving.

We Give The Values And Get The Business

The P&Q Shop

CLOTHES FOR MEN

48 Central st., Opp. Middle

THEO. TELLIER, MGR.

Ask for the P&Q Fashion Folder "The Shop Window," actual photos of the latest Spring Styles. It's Free.

GOOD OFFERS FOR AIR SERVICE

BOSTON, April 11.—The army air service presents many interesting advantages to the enlisted man. It offers a good situation, now; it educates its members thoroughly in the new and growing science of aviation, with its many commercial features, and offers to those enlisted men who are physically and mentally equipped, an opportunity to learn to fly. Incidentally this service pays good salaries and provides for early promotion.

In accordance with the plans of the government for the organization of a permanent air service, the director of air service has been authorized by the general staff to re-enlist or recruit enlisted men up to 15,000.

Have you a good job today? If not, what can you find better than the air service?

One feature of service in the military branch of aviation not usually considered is the education in aviation to be gained. There is but little if any opportunity today to secure employment with any of the large manufacturers of aircraft; they are cutting down their personnel. The commercial future of aviation in this country while most promising is, at present, hanging fire at best, and every plant has more experienced men than it can keep employed. The air service will take you today, however, and teach you practical aviation. The time will come within a year or two when there will be a great demand for skilled mechanicians and other experts in aviation who have had experience. Today the only practical way to get experience is in the air service. Then the opportunities for good positions in commercial lines may be seized when they appear.

It is possible for men now in the air service to get their discharges with the $60 bonus, and re-enlist in the air service for a year, with the privilege of a month's furlough. In most cases it will be possible for the non-commissioned personnel to retain the grade held during the war, and upon re-enlistment be allowed five cents per mile en route home.

For further information apply at nearest recruiting office, or call at or write to United States army air service, 739 Boylston street, Boston, Mass.

REDS DEMAND UNION PAY FOR FIGHTING

LONDON, April 11.—Many troops of the Red army in eastern Russian have adopted trade union methods in dealing with their Bolshevik superiors. They demand fixed pay for each hour of fighting and this, according to official reports to the British government, at times amounts to 20 rubles an hour. The Red army in that territory is composed of Germans, Finns, Chinese, Poles and recruits from the semi-civilized provinces of eastern Russia.

Many of the officers are Germans. Others are Russians pressed into service. Every order given by an officer is reported to the commissary and any mistake is punishable by death.

PORTUGUESE LIVE UP TO THEIR REPUTATION FOR GALLANTRY IN FRANCE

LISBON.—The Portuguese have not failed to live up to their reputation for gallantry during their three years sojourn in France. The authorities have received notice of 687 marriages of French girls to Portuguese officers and soldiers, and many hundreds more are expected to follow.

The young Portuguese warriors, it would seem, exercised an irresistible fascination upon the French maidens by reason of the romantic melancholy songs of Portugal called "fados" with which they serenaded their sweethearts to the accompaniment of guitars. These airs, it is said, gained wide popularity in the Armentieres sector, where the Portuguese expeditionary forces were located.

The Sun prints the news of the world when it is news and only such news as is fit to print. It is a clean family newspaper.

Trade Mark

Don't accept any substitute.

MOTHER GRAY'S SWEET POWDERS FOR CHILDREN,

A Certain Relief for Feverishness, Constipation, Headache, Stomach Troubles, Teething Disorders, and Destroy Worms. They Break up Colds in 24 hours. At all druggists, 25c. Sample mailed FREE. Address MOTHER GRAY CO., LeRoy, N. Y.

HINES TURNS DOWN NEW STEEL PRICES

WASHINGTON, April 11.—Acceptance of the railroad administration of the steel prices agreed upon by the representatives of the industry and the department of commerce's industrial board was definitely and formally refused yesterday by Director General Hines. The refusal was announced after Mr. Hines had conferred with Chairman George N. Peek of the board.

The director general's decision, announced as final, was based on the grounds that the prices as agreed upon are too high; that the industrial board is without power to impose them upon the railroad administration and that the return of all prices to normal will be "seriously retarded by the approval by governmental purchasing agencies of prices which it deems excessive."

Chairman Peek of the industrial board, let it be known after his conference with Director General Hines that he would present the questions involved in the controversy with the railroad administration to President Wilson and would ask the president to sustain the action of the board.

Disturbed sleep usually comes from some form of indigestion. Strengthen the stomach and stimulate the liver with a course of

Beecham's Pills

Largest Sale of Any Medicine in the World. Sold everywhere. In Boxes, 10c., 25c.

THE AMERICAN LEGION

Delegates Called to Caucus—Want 60 Per Cent To Be Enlisted Men

NEW YORK, April 11.—State branches of the American Legion, recently formed organization of American veterans of the world war, were notified yesterday from temporary national headquarters here that, to preserve the democratic nature of the association, 60 per cent of the delegates to be elected to the national caucus in St. Louis on May 8 must be enlisted men.

"Everyone concerned with the temporary organization wishes it distinctly understood throughout the entire country and among the men in France that the legion is a civilian organization and upon enrollment in it a member leaves all rank behind him," said Maj. Granville Fortescue of the 89th Division, one of the organizers.

"He added that the "doughboy, gob and leatherneck" made up the great mass of the American fighting forces in time of war and consequently they will form the backbone of the American Legion in time of peace.

Maj. Cornelius W. Wickersham, secretary of the New York state committee, announced that convention delegates from New York city would be elected at a caucus here April 26. He says reports indicated that intense interest in the organization is being manifested in all parts of the state.

A message received here stated that Lieut. Col. Bennett C. Clark, an organizer of the Legion, probably would return to this country next month as head of a committee representing the American Expeditionary Force.

I. O. O. F.
Centennial Celebration
SATURDAY, APRIL 26
Parade, Banquet, Entertainment and Ball
Let Every Odd Fellow March

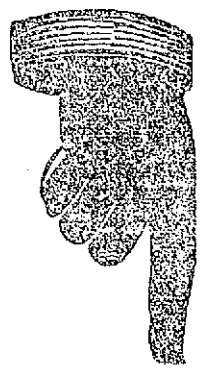

It Begins in

The Boston Globe

Sunday, April 13

And will continue in the Boston Daily and Sunday Globe until completed.

Sibley's History Of the Yankee Division

Mr. Sibley—the Globe's staff representative—was the only correspondent with the Yankee Division throughout its entire service in France.

Read It All

Remember, to be sure of your copy of the Sunday Globe April 13 and the Daily Globe next week, it is necessary that you order the paper regularly from your newsdealer or newsboy.

Order the Boston Globe Today

Putting the "Man" in Ger-man-y!

Why are we there?

To secure—by occupation of Germany's choicest territory—the fulfilment of a just and lasting peace.

The "Victory" Liberty Loan

Allows every man, woman and child in New England to have a proud part in the moral regeneration of world politics.

We cannot be safe in a world of neighbors whose ideals are based upon a longing for cruel conquest of person and property.

True Thrift

Compels us to use our wealth in self-imposed discipline, employing it in productive ways for a future gain instead of a present gratification.

This Advertisement is Dedicated by us to New England's Heroic Soldiers and Sailors

Patriotically Save for a Prosperous Peace
Keep the Habit Going

Buy Early

At any Bank—for Cash or on Instalments

Liberty Loan Committee of New England

V

Finish the Job
Subscribe to the
Victory Liberty Loan

This advertisement is endorsed and paid by the Columbia Textile Company as a part of their effort to "finish the job" of war financing.

Liberty Loan Committee for Lowell and North Middlesex, 18 Shattuck Street. Telephone 330.

Another Interesting Story

Continued

for shelter tents and shirts for the soldiers, and accordingly 5,000,000 yards of khaki and 2,650,000 yards of shelter tent duck were manufactured for Uncle Sam. The company also delivered to the federal government millions of yards of what is known as gray cloth, these orders being on indirect contracts for other manufacturing establishments in the country.

The corduroy, khaki and shelter tent duck were the products of the local mill of the company, while most of the gray cloth was manufactured in the southern plant of the company, which is located at Huntsville, Ala. Both plants were kept in operation at full blast and in some instances it was necessary to keep some departments in operation evenings in order to keep up with the orders.

Agent Wadleigh stated that prior to the war the payroll of the company was approximately $25,000 a week, while during the hostilities it jumped to about $45,000, this being due to the many increases in wages granted the employes and the overtime put in. Most of the plant is now on a five-days-a-week schedule, while some of the departments in the converting end of the plant are being operated full time. In the southern plant the operatives are employed but four days a week, for there is practically no demand for gray cloth at this time of the year.

As far as could be learned, about 175 employes of the Merrimack Mfg. Co. were called to the colors, 75 in this city and about 100 at Huntsville, and of that number only about 35 have been discharged from the service. "Most of them who have been released from the service have returned to their work," said Agent Wadleigh, "and they were cheerfully reinstated in their old places. We have also given employment to a number of discharged soldiers who had never worked here, but their stay was of short duration, for they did not seem to take kindly to the work. As soon as the others return we will make room for them and if we cannot give them better than they had when they responded to the call, we will at least give them their old jobs back."

Speaking about future outlooks as to business, Agent Wadleigh said in his mind there is bound to be a change for the best. "The prices on raw materials," he said, "have dropped some since the armistice was signed and there is plenty of raw cotton on the market. All that is needed now to make things boom again is a market for finished goods and that is bound to come as soon as Uncle Sam has disposed of the surplus he has on hand.

T. & S. Hosiery

The Tremont & Suffolk hosiery has been on war orders for the past four years and, according to present indications, it will be at least another month before the war contracts are completed. This local plant did not manufacture any goods directly for the United States government but, on the other hand, through the quality of its goods and through the influence of Uncle Sam, it has supplied and is still supplying Belgium with underwear.

Agent M. A. Rawlinson of the Tremont & Suffolk mills, who is also at the head of the hosiery, informed The Sun today that during the past four years his hosiery has manufactured enough undershirts and drawers to furnish three sets of underwear for every soldier in the Belgian army. In other words, the output of the T. & S. hosiery for the past four years has been at the rate of 2500 dozen shirts and drawers, or 30,000 garments a week, making a total of 6,240,000 shirts and drawers, or 3,120,000 sets.

This is some production when it is considered that no more than 100 employes were kept on war work, but as Agent Rawlinson said, nothing but skilled and conscientious help was employed and they endeavored at all times to keep up the reputation of the plant.

When the European war broke out Belgium sent a small order to the T. & S. hosiery for undershirts and drawers, and the quality of the goods manufactured in this city was such that the first order was followed by a contract for the supply of underwear. Shirts and drawers were put out on an average of 2500 dozens a week and this was kept up for four years. The hosiery is still running full time and with a full complement of help for, despite the fact that the armistice was signed, Belgian officials have requested the local plant to finish up whatever orders it had on hand for their country, and it will be at least another month before the last shipment of goods for Belgium is sent out by the Tremont & Suffolk hosiery.

Asserts Begy's Mustarine Gives Quickest Relief For Sore Throat and Chest Colds

Sufferers From Neuralgia, Lumbago, Neuritis and Sciatica Use It Freely With Wonderful Results—Does Not Irritate the Nose and Eyes

The very best—the original improvement on Grandmother's good old mustard plaster, is Begy's Mustarine.

It's better than any mustard plaster ever made.

Druggists know this, and that is why most of them freely recommend Begy's Mustarine for all aches and pains, inflammation and congestion.

Don't fail to rub it on when you have a sore throat or a cold in the chest or bronchitis or pleurisy—the quick results will amaze you.

For rheumatic pains and swellings, gout, stiff and sore muscles, stiff neck and inflamed feet it is better than plasters, poultices or liniments.

It's the simplest and best remedy known to stop headache, earache, toothache and backache in just a few minutes, without any stomach dosing.

Just rub it on—it's very penetrating and acts with greatest speed. Get the original Begy's Mustarine—always in the yellow box—you'll never be sorry.

STOPS PAIN MUSTARINE CANNOT BLISTER

NO LATE NEWS OF "MUTINY"

Absence of Reports Regarded as Favorable Sign at Washington

Officials Believe One Agitator Responsible—Soldiers Are Homesick

WASHINGTON, April 11.—There were no additional reports at the war department early today on the situation at Archangel, where a company of American troops nearly two weeks ago refused to obey orders to entrain for the fighting lines until appealed to by their regimental commander. Absence of news was regarded as a favorable sign.

It was noted in an official statement mutiny" which the members of this one company said would develop unless prompt assurances came that the American forces in northern Russia were to be withdrawn could not have materialized without Col. George E. Stewart, the American commander, having found means to rush through a report.

One Man Responsible

It was noted in an official statement given out last night by the war department that only one member of the company continued to refuse to obey orders after Col. Stewart had taken personal charge of the situation. It appeared possible to some officers here that the entire situation had been created by this man. A single agitator, it was said, could do much to upset a command, and the fact that Col. Stewart was obliged to agree to release this man from confinement before the company would obey orders and board the train for the front lines indicated that this soldier had obtained a grip on his comrades.

Troops Homesick

It was recognized by officers that the situation of the American forces in northern Russia was peculiarly unpleasant. Weather conditions are trying because of the extreme cold; there is little of the dash about the work there that characterized the war in France, and reports from home tell of the return of the army to civil life and of receptions, parades and celebrations of victory. The whole picture is one well calculated, it is said, to make the troops homesick and easy victims of Bolsheviki arguments or similar agitation in their own ranks.

Army of Draftees

The units at Archangel are not seasoned regular soldiers. They are selective service men, but in the past they have shown high morale in facing the unpleasant task before them so long without openly manifested discontent. Even now, officers argue, the mutinous company probably would show an immediate change of heart if a general attack on the Bolsheviki forces harassing the command was undertaken.

No Uneasiness Felt

No uneasiness is felt concerning the American contingent in Siberia, which is largely composed of old time regular units from the Philippines. The percentage of professional soldiers, it is thought, is so high in Major General Graves' command that it is highly improbable an agitator could gain a hearing among the men.

Relieve Your Indigestion With a Laxative

Dyspeptics know that indigestion is accompanied by constipation, and that until the bowels can be regulated so they will act freely and naturally every day at a stated time, swallowing dyspepsia tablets is of little use.

A great and growing number of sufferers from this trouble find immediate and then permanent relief by the use of a combination of simple laxative herbs with pepsin sold by druggists under the name of Dr. Caldwell's Syrup Pepsin. The laxative herbs act on the bowels and the pepsin and extracts on the digestive tract, forming an exceptionally effective laxative-tonic.

It is a combination that has been found wonderfully helpful in indigestion, constipation, biliousness, headaches, bad breath, belching and gas on the stomach. A small dose is all that is required.

The druggist will refund your money if it fails to do as promised.

PRICE AS ALWAYS

In spite of greatly increased laboratory costs due to the War, by sacrificing profits and absorbing war taxes we have maintained the price at which this family laxative has been sold by druggists for the past 50 years. Two sizes—50c and $1.00.

Dr. Caldwell's **Syrup Pepsin** The Perfect Laxative

FREE SAMPLES—If you have never used Dr. Caldwell's Syrup Pepsin send for a free trial bottle to Dr. W. B. Caldwell, 463 Washington St., Monticello, Ill. If there are babies at home, ask for a copy of Dr. Caldwell's book, "The Care of Baby."

PROGRAM BY EVENING SCHOOL CLASSES

In connection with the closing of the year's work, pupils of the regular evening school classes of the Green school, assisted by outside talent, gave the following program of exercises in the school hall last evening:

Pledge to the Flag
School
Singing, The Star Spangled Banner
School
Recitation, The Flag
William Cronin
Mandolin and Guitar Duet:—
America
Hellenic National Hymn
Waltz Waves
Waltz Orchestra
Mandolin—Sam Geras
Guitar—George Framgondis
Greek Poem
Venetta Spyrounia
Song
Julia Bavaria, Fortula Kostalakou
Reading
Venetta Theodorou
Sextet of Stringed Instruments:
America
Greek National Hymn,
Solo Singing, Louise Klappa
Old Black Joe
Missouri Waltz
Popular Airs
Pupils of the Greek School
Piano and Violin Duet:—
Selections from Jack o' Lantern
Italian Waltz
Misses Esther and Louise Crowley
Solos:—
Dear Little Boy of Mine
Dear Old Pal o' Mine
Miss Florence McManus
Solos:—
Come On, Papa
Ja-Da
Miss Alice Murningham

WESTINGHOUSE CO. SELLS ITS BRITISH HOLDINGS—COMMERCIAL ALLIANCE FORMED

NEW YORK, April 11 Guy E. Tripp, chairman of the board of directors of the Westinghouse Electric and Manufacturing Co., announced today that an agreement had been reached with certain British interests under which the Westinghouse Co. sold its British holdings for cash and entered a commercial alliance looking to the development of export business.

Wilson's Plea Brings Results

Continued

the allies agree as well at present as during the war, the achievements of the peace conference will be lasting, and numerous dangers, including Bolshevism, will be averted.

GREAT PROGRESS IN LAST 48 HOURS

WASHINGTON, April 11.—More progress has been made in the peace conference during the last 48 hours than during the entire previous two weeks, according to advices received at the White House today from Paris.

Without giving details, these advices indicated that some of the chief difficulties delaying progress in the negotiations had been overcome and that the president had secured the acceptance of certain of the important points for which he had been contending.

WILSON SAVES MONROE DOCTRINE

PARIS, April 11.—A personal plea by President Wilson has resulted in the exemption of the Monroe Doctrine from the covenant of the League of Nations.

At last night's meeting of the League of Nations commission, he offered the amendment and made a plea for it, saying that he believed the doctrine was protected under the terms of the covenant as they stood but because of the demands for specific exemption, he felt it imperative that the amendment should be added. There was some adverse argument, but the amendment was adopted without prolonged opposition.

The adoption of the section exempting the Monroe Doctrine, was the only real exemption made during the meeting last night. Ten sections of the covenant were considered and passed. The Japanese amendment was not reached.

Geneva has been chosen as the seat of the league.

CRITICS SATISFIED, SAYS SEN. REED

SPRINGFIELD, Mo., April 11. "If the critics have only brought about that amendment, their time has been well spent," was the comment today of Senator Reed when informed that the League of Nations commission had exempted the Monroe Doctrine from the covenant.

GERMAN THREAT NOT TO SIGN

BERLIN, Thursday, April 10.—Count Von Brockdorff-Rantzau, foreign minister, speaking before the National Assembly at Weimar today said Germany would not sign a peace treaty which deviated in any essential from President Wilson's "14 points."

"The financial demands to be made in the peace treaty are obviously causing as much difficulty to our opponents as those regarding territory," he said. "It is impossible to solve the question of financial claims without negotiating with our experts at the conference table. We will give a clear account to our opponents relative to their demands and our ability to pay."

"Our opponents," he continued, "cannot dismember and paralyze Germany and at the same time extract from the resources of the country the enormous sums they expect from them. For that purpose we require the release, industrially and agriculturally, of the important west, which contrary to the armistice terms, is cut off from the rest of Germany.

"We need to have the blockades speedily raised and we require the importation of foodstuffs on conditions which will make their purchase possible.

"All the states which participated in this war find themselves in the same distress and hardly a nation is not disappointed by a peace that is a terrible danger because of the encouragement given by it to disruptive forces."

Arrangements For Reception

Continued

mander of the 26th Division, at Camp Devens yesterday and the general was willing to grant all the Lowell men a pass for that day. The only stipulation he made was that the saloons of the city be closed. The mayor said that the local saloon-keepers had always respected a request from him to close and he was confident that they would this time.

The transportation of the men will not cost anything as it is planned to have a number of machines go to the camp Thursday morning and bring the men to Lowell. Transportation arrangements at the camp end will be in charge of Col. Charles A. Stevens of this city.

The men will not bring any equipment here and will assemble on the playstead of the South common. A few brief ceremonies will be held there probably early in the afternoon and the rest of the day and evening will be given over to the men to do what they please. An effort will be made to have the theatres and restaurants co-operate with the city in providing food and entertainment to the men and the Knights of Columbus, Y.M.C.A., War Camp Community Service and other similar organizations, including the Red Cross, will be called upon to assist.

A letter from Bishop Delany, General Assembly, Fourth Degree, Knights of Columbus, offering to assist in receiving the soldiers and sailors upon their return was read and accepted. A similar letter has been previously received from the Red Cross.

The men who come here will have to return to Camp Devens in time to be there at reveille the next morning, Friday.

Rourke Named as Architect

Several other matters were taken up by the council and included the approval of Henry L. Rourke as architect for the addition to the Morey school, a vote authorizing Commissioner Morse to issue a requisition on the purchasing agent for bids for the sale of a two-story frame building, the property of the water department located on Old Ferry road, and the postponement of any action on the petition of members of the police department for one day off in five, and that of George H. Brown for reimbursement to the extent of $2400 for money alleged to have been spent for the city. Monthly bills were also approved.

TRANSPORT WHICH LOST RUDDER ARRIVES

NEW YORK, April 11.—The transport Julia Luckenbach, which lost a propeller at sea, arrived off Ambrose lightship today from Bordeaux. The 157th Infantry of the 40th Division was aboard.

Billerica Murder Trial

Continued

o'clock, and was still in the midst of it when the noon recess was taken. D. J. Donahue will argue in the interests of Cordia, and will be followed by District Attorney Tufts for the commonwealth.

As the session opened this morning at 10.15 o'clock the district attorney continued his rebuttal, and called Chief of Police O'Brien of Billerica to testify that the full name of the murdered man was Louis Fred Soulia. He also testified that Mrs. Fantini told him that Cordia had not slept in the Fantini house on the night of Oct. 31, or on nights previous, and that there was only one bed in the house and two shake-downs, so-called.

The superior court interpreter was next called. He told of the conversation on Nov. 6 between the district attorney and members of the Fantini household, and that Mrs. Fantini said at that time that Cordia had not slept at the house on Thursday night, or on nights previous.

The witness also testified that he was present at the request of Cordia at a conversation in the Cambridge jail between Cordia and Feci on Dec. 17. That he stood behind a screen near an air shaft when they were brought into a cell, and that he heard Feci say he was playing cards in a house in Lawrence and that his brother Luigi came to get him. When outside Luigi told him they would have to go to Billerica to kill a Frenchman. He further testified that Feci said they went to Billerica by way of Tewksbury and on reaching Billerica, Luigi went along a path. He, Francisco, heard shots, and was frightened and ran away. The witness also testified that he heard Cordia ask Feci several times if he, Cordia, had been there, and that Feci replied that he had not.

The witness said that Cordia raised his voice when asking some of the questions of Feci, and that one of the jail officers came to the cell and told them to talk more quietly.

State Officer Silas P. Smith was next called and testified that Mrs. Fantini told him Cordia had not slept at the Fantini house on Oct. 31 or nights prior to that, and that she said: "How could he sleep here? There is not enough room."

John A. Mackenzie, an employe of the Wamesit garage, was next called. He was a watchman there last October. He said he has not seen the October record book for two or three months, but that all the other books are still there.

Miss Helen Mayberry, daughter of two former government witnesses, was next called. She testified that she was at her house in Billerica on October 31 and began preparing the evening meal at 6.30 p. m. Shortly before her parents came home. About 20 minutes after that she heard three shots.

The commonwealth closed its rebuttal at ten minutes past 11 o'clock.

Mr. Mack then recalled Feci to the stand, and asked him to explain the talk between Cordia and him in a cell at the Cambridge jail. Feci said Cordia told him to come to the cell and say to him, Cordia, that Cordia was not there at the time of the crime and that his brother, Luigi committed it, so that both of them could go free. He said further that Cordia told him never to mention his name in connection with the case or he would kill him. Feci also said that he was not in Billerica on October 31. He also said that Mr. Baker found a knife on Cordia's person.

Mr. Donahue then put Cordia on the stand.

Cordia said that Feci threatened his life this morning at the jail in Thorndike street and that the prisoners were separated when brought to the court house. Cordia also said that no knife was ever found on his person at Cambridge.

The government's case then closed and the court took a ten-minute recess.

Yesterday's Late Session. See Pages 16 and 17

WRIST WATCH lost Thursday morning from depot to Adams st. Reward upon return to Daigneau, 12 Common st.

New Furniture

April finds our floors crowded with new furniture of every practical wood, style and design. Here are exceptional opportunities offered you to refurnish your rooms with beautiful suites or odd pieces of furniture that will give you lasting satisfaction and be expressive of your own personality.

We are showing modern designs and authentic reproductions of Period designs, from the simple Colonial to the luxurious Louis XIV., at SAVINGS that you cannot afford to overlook. Everybody likes to actually save money. This is the time and here is the place.

UPHOLSTERED PARLOR SETS ..... $35.00 to $250.00
COMPLETE DINING SUITES ..... $100.00 to $275.00
BRASS AND IRON BEDS ..... $7.00 to $45.00
BUREAUS AND CHIFFONIERES ..... $12.00 to $50.00

LIBRARY TABLES ..... $10.00 to $40.00
REFRIGERATORS ..... $15.00 to $55.00
ART SQUARES ..... $15.75 to $50.00
BABY CRIBS ..... $4.00 to $20.00
BUFFETS ..... $28.00 to $70.00
DINING TABLES ..... $11.50 to $60.00
BABY CARRIAGES ..... $15.00 to $58.00

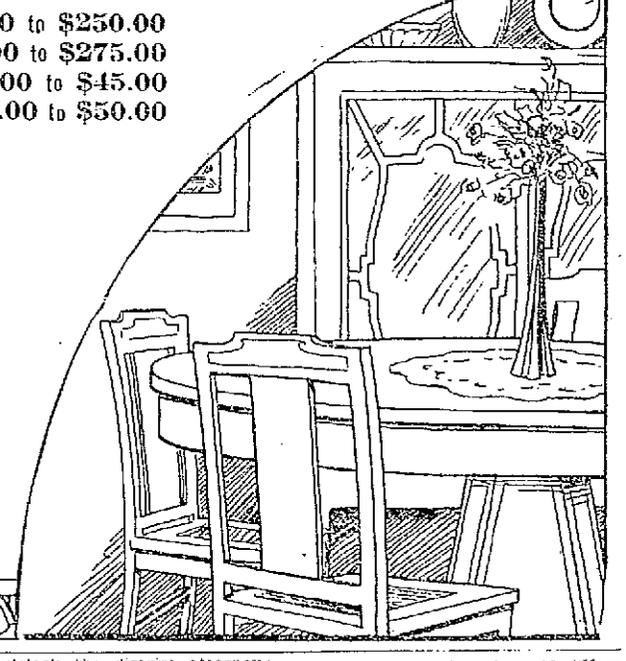

Gookin Furniture Co.

PRESCOTT STREET

JUST IN TIME FOR EASTER

Every Suit or Topcoat ordered Friday and Saturday will be delivered for Easter.

We have a line of ready-made suits for customers who can't wait, at

$25 $30 $35

If you have not ordered that New Spring Outfit, we would be glad to have you call on us.

SUIT OR TOPCOAT TO ORDER—

$35 $40 $45

ALL THESE SUITS ARE MADE IN OUR OWN SHOP FROM THE NEWEST AND BEST WOOLENS IN THE MARKET

SULLIVAN BROS., Inc.

115 CENTRAL STREET Opp. Strand Building

Welcome the Boys Home

MAKE THE HOME WALLS SMILE AGAIN!

Now is the time, National Wall Paper Week, from April 14 to 19.

To make this week the best ever known in wall paper business, we have at your disposal 40,000 Rolls of Wall Paper from 8c Up.

Also the most complete line of Cut-Out Borders ever seen in any one store, from 3c Up. Also Mouldings, Paste, Glues, Sizing.

PAPER HANGING PROMPTLY ATTENDED TO

UNITED WALL PAPER STORE

20 PRESCOTT ST.

BUILDINGS ARE CALLED SHACKS

Rep. Jewett Says Homestead Commission Houses Are Disgrace to the City

House Concurs With the Senate in Striking Out the Appropriation

BOSTON, April 11.—The Massachusetts house of representatives voted to concur with the senate yesterday afternoon in striking from the general appropriation bill an item of $50,000 to permit of a continuance by the Homestead commission of the homestead experiment at Lowell.

Mr. Jewett of Lowell, in urging such action, said the houses built at Lowell by the commission are "shacks" and he declared them to be "a disgrace to the city." He knew from experience, he said, because the structures are in his district.

Mr. Achin of Lowell said it was true the houses were occupied "because of the pressure of population." He added, however, that the houses are about the "size of a garage built for one automobile" and asserted that "better houses can be put up by their side by private contractors at less cost."

Mr. Greenwood of Everett, chairman of the social welfare committee, said the committee had been there, and as a result of the visit he condemned the experiment. Mr. Greenwood said: "The houses have only three rooms and there is no opportunity to raise a family."

Mr. Enderhill of Somerville referred to the structures as "race suicide houses" and declared such a "joke" ought never to be repeated in Massachusetts. Concurrence was voted by a large majority.

LOWELL ENTERTAINERS WELCOME BATTERY

Commissioner James E. Donnelly and his company of local entertainers didn't give the boys in Battery F a chance to breathe after their arrival at Camp Devens last evening after overseas service, before delnging them with one of the most successful and enjoyable entertainments that the Lowell performers have yet staged at the cantonment.

The "welcome home" affair was staged in Knights of Columbus hut No. 2 and the place was crowded with members of the Yankee Division, including some of the Lowell men in Co M, the battery and other units.

The entertainers were Francis A. Connor, Martin Maguire, James H. Daly, Patrick Callahan, James O'Gara, Thos. Fall, William Welch, Mrs. Alice McLaughlin, Mrs. May Dillon Doherty, Mrs. Belle Harrington Hall, Miss Bessie Clarke, Miss Katharine Shannon, Miss Bertha Dion and Miss Alice Dion. The affair was under the direction of Commissioner Donnelly.

SAYS "WHISKEY TRUST HEAD" NOW IN MEXICO

NEW YORK, April 11.—Elmer Lynn Williams, chairman of the board of temperance and public morals of the Methodist Episcopal church, declared today before the New York conference of the church, that he had information that "the head of the whiskey trust" had gone to Mexico to arrange for producing liquor for sale to Central and South American countries and China.

He declared that officials of Mexico seemed friendly to the reputed enterprise.

"WETS" LEAD BY OVER 100,000 IN QUEBEC

MONTREAL, April 11.—With a large number of distant points in Quebec province yet to be heard from, the wet majority registered in the referendum yesterday in favor of light wines, cider and beer had increased to 110,000 today.

The temperance leaders claimed that, while bone dry prohibition had not been achieved, a substantial victory had been won in that the people showed they wanted "hard stuff" done away with.

REMOVE MISS CAVELL'S BODY

LONDON, April 11.—(British Wireless Service)—Arrangements are being made, it is understood, for the removal of the body of Edith Cavell, the English nurse, executed by the Germans at Brussels, in 1915, to this country. The reinterment of the body in English soil will be made the occasion of an extensive public ceremonial.

CORRECTION

In the police court report of the case of Fred H. Wolff, who was arraigned Thursday on a complaint charging him with the larceny of shoes from the American Railway Express company, it was stated that he was an employe of that company. Mr. Wolff says he was never an employe of the express company and asks to have the statement corrected.

DECIDE TO CARE FOR FINANCIAL REQUIREMENTS OF THE RAILROADS

WASHINGTON, April 11.—Bankers, railroad executives and Director General Hines, in conference today, agreed to co-operate to care for May 1 financial requirements of the railroads along the same lines followed in providing for April 1 requirements.

GOOD NEWS FOR LOWELL SOLDIER'S WIFE

Mrs. Hector V. Christian of 80 Ford street, received word today that her husband, who some time ago was wounded in France, has fully recovered from his wounds and expects to be home within a few weeks. Mrs. Christian also received a check today from the war department covering the allotment from her husband for the past six months, which through a clerical error had been withheld at Washington.

Priv. Christian was drafted into the service about two years ago and a few months later he was sent abroad. He took part in several of the fierce battles in France, but escaped the German bullets up to a short time before the signing of the armistice, when he was seriously injured. At that time he was taken to a base hospital and it was feared he would not recover.

ACKERSON TO SUCCEED PIEZ

WASHINGTON, April 11.—Commander J. L. Ackerson, a naval constructor detailed for duty with the shipping board, has been appointed president of the Emergency Fleet corporation, to succeed Charles Piez, whose resignation becomes effective May 1.

COTTON CHEAPER IN ENGLAND

LONDON, April 11.—Suggestion was made in the house of commons yesterday that American manufactured cotton goods were being offered in England at prices below which they were sold in the United States. W. C. Bridgeman, under-secretary of the board of trade, said that an anti-dumping bill was already in print and the board of trade would like to have any information in the possession of the members regarding the suggestion made.

TWO BOYS DROWNED

BATH, Me., April 11.—Robert Miller, 16 years old, and Roy Varney, 15 years old, were drowned in the Kennebec river yesterday when their gunning float capsized in a squall.

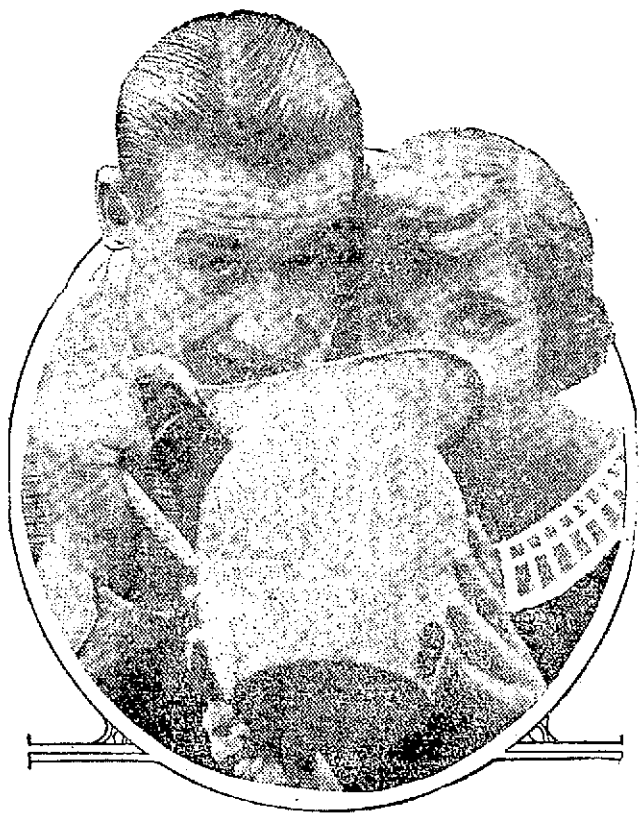

AND NOW THE PITCHERS WILL START GOING ONCE TOO OFTEN TO WELLS

BY O. B. JOYFUL

Behold Louise Huff and Johnnie Heins!

In the years that long went by these movie stars might have been accused of chasing the growler and imbibing on the 50-50 plan.

But not now.

Rushin' the can is a lost art. Too expensive. Only a billionaire these wartaxed days could negotiate the purchase of a pitcher of suds.

So we take water.

In the water pitcher.

Which is what water pitchers were invented for before they were turned into lager carriers.

However, Huff & Heins (see picture of pitcher) say that water out of a water pitcher is every bit as wet as out of a hydrant, drinking fountain or iron-bound bucket, moss-covered bucket that hangs (but hadn't ought to) and the well.

Furthermore, Johnnie Heins insists that drinking water on 50-50 plan outer th' lil' ol' water pitcher with a pretty girl is more refreshing than sipping champagne with her on the other side of the table.

Isn't it true, boys!

Before taking your train home from Boston get The Sun at either newsstand in the North station.

VICTROLA DEPT. Fourth Floor

Chalifoux's CORNER ESTABLISHED 1875

McCALL PATTERNS Third Floor

12 Special Items From the SUPER VALUE BASEMENT

Capes, with vestee, French blue serge, trimmed with three rows of silk braid, exceptionally wide sweep $8.50

Manufacturers' Lot of Sample Suits for women, all wool, French blue, serge, botany, velour and oxford suits, sizes 16 to 38 only. Specially priced $14.98

Women's All Wool Shetland Sweaters, in a large assortment of styles, colors and sizes, $4.98

Drawers, fine nainsook and cambric, regular and outsizes, 59c

Children's White Lawn Dresses, trimmed with lace and hamburg, sizes 2 to 14, 98c and $1.49

House Dresses, all extra sizes, 46 to 52, made of dependable quality percale in light and dark stripes $1.98

Capes, blue serge, for children, with pretty contrasting collar. $4.98

Wool Serge Plaid Skirts, in box and side plaited models, an assortment of bright and conservative colorings. Specially priced $4.98

Susquehanna Silk Poplin Skirts, colors are navy and tan, $5.50

Women's Dresses, in a splendid assortment of taffetas, satins, georgettes and taffeta combination dresses, all new Spring models, all new shades, $9.98

Blue Serge Coats for little girls, sizes 3 to 6, in several styles, $3.98

Chambray Bloomer Dresses, high waist line, sizes 2 to 6. Colors are pink and blue ... 98c

GIVE GERMANY'S FUTURE FOREIGN POLICY

BERLIN, Thursday, April 10.—Chancellor Scheidemann also addressed the national assembly on Germany's future foreign policy. He said the policy would be based on three principles: Strict observance of all treaties; unswerving protection of vital German interests and maintenance of a spirit of unreserved conciliation with the entire world. He declared that Germany must deprive the two sworn foes of international understanding—imperialism and chauvinism—of all possibility of influencing its foreign policy in any direction.

"As regards France, Germany desires conciliation and it is quite clear we should know the obligations we have undertaken toward her. When we press for a plebiscite in Alsace-Lorraine it is not in the silent hope of nullifying a point in President Wilson's program, but in order to forever remove ideas of revenge or fresh accusations of oppression.

"We are suffering severely under the continued detention of our imprisoned sons and brothers. We feel bitterly the fact that French commanders in occupied territories are trying to evoke desires for separation, but here also we hope for the triumph of a new fraternal spirit which will liberate humanity from such elements of international dissension.

"We hope with all our hearts that the coming peace will leave the least possible scope for future disputes."

47,862 AMERICANS IN BRITISH HOSPITALS

LONDON (Correspondence)—The total number of American soldier patients in hospitals in Great Britain in 1918 was 47,862. About one-fifth of them were wounded or injured, the remainder ill. When the armistice was signed 9310 Americans ill and wounded were being cared for in American hospitals here, says an American Red Cross report.

When the United States entered the war the only hospital beds available for American soldiers were in two or three American Red Cross hospitals, which were then being used for British troops. So rapidly were provisions made by the Red Cross, that by the time American troops began to pour into France and England the supply of American hospital beds was ample. It was only during the influenza epidemic last fall that the demand exceeded the supply. In October and November many cases had to be sent to British hospitals, where at one time the number of Americans cared for reached 5584.

The United States army personnel engaged in American hospitals in Great Britain numbered about 3200, that of the American Red Cross was about 400.

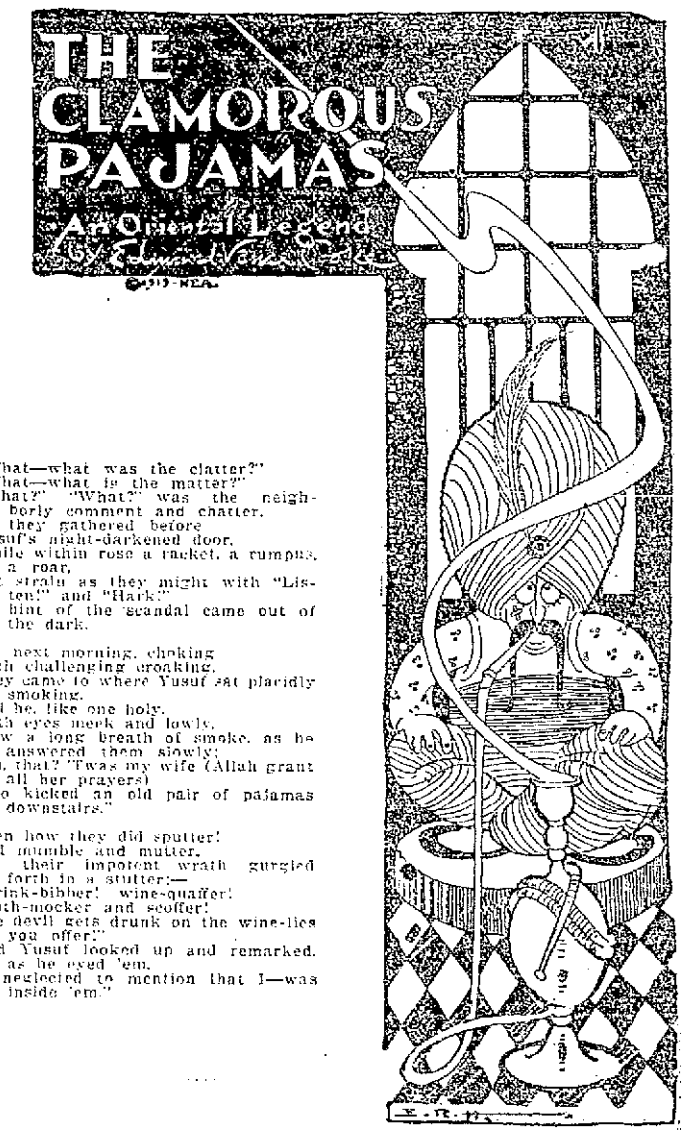

"What—what was the clatter?"
"What—what is the matter?"
"What?" "What?" was the neighborly comment and chatter.
As they gathered before
Yusuf's night-darkened door,
While within rose a racket, a rumpus, a roar,
But strain as they might with "Listen!" and "Hark!"
No hint of the scandal came out of the dark.

But next morning, choking
With challenging croaking,
They came to where Yusuf sat placidly smoking.
And he, like one holy,
With eyes meek and lowly,
Blew a long breath of smoke, as he answered them slowly:
"Oh, that? 'Twas my wife (Allah grant all her prayers)
Who kicked an old pair of pajamas downstairs."

Then how they did sputter!
And mumble and mutter,
Till their impotent wrath gurgled forth in a stutter:—
"Drink-bibber! wine-quaffer!
Truth-mocker and scoffer!
The devil gets drunk on the wine-lies you offer."
And Yusuf looked up and remarked, as he eyed 'em,
"I neglected to mention that I—was inside 'em."

"FEDS" SUIT READY TO GO TO THE JURY

WASHINGTON, April 11.—The Baltimore Federal League club's suit for $600,000 damages under the Sherman anti-trust law against organized baseball was ready for the jury today after arguments of attorneys and instructions by Associate Justice Stafford of the District of Columbia supreme court.

Organized baseball, Justice Stafford advised the jury cannot be held responsible for Federal league mismanagement or lack of players' skill, and he declared that unless, by a preponderance of evidence the jury should find that the difficulties of the Federal league and its clubs were due solely to acts of the defendants, the jury should find for the defense. In concluding his instructions, however, he said:

"The acts of the defendants, alleged and proved, by way of maintaining the system of organized baseball constituted in law an attempt to monopolize the business of competitive baseball exhibitions for profit and, as an inseparable part thereof, to monopolize commerce between the states and were done in violation of the anti-trust laws. If such acts injured the plaintiffs in its business or property, the plaintiff is entitled to compensation."

The jury also was instructed that it must take all facts and conditions in competitive baseball into consideration in reaching its verdict, including knowledge by ball club officials of organized baseball's methods when it entered the competitive field.

DOINGS OF THE DUFFS

Tom Seems To Have a Secret

BY ALLMAN

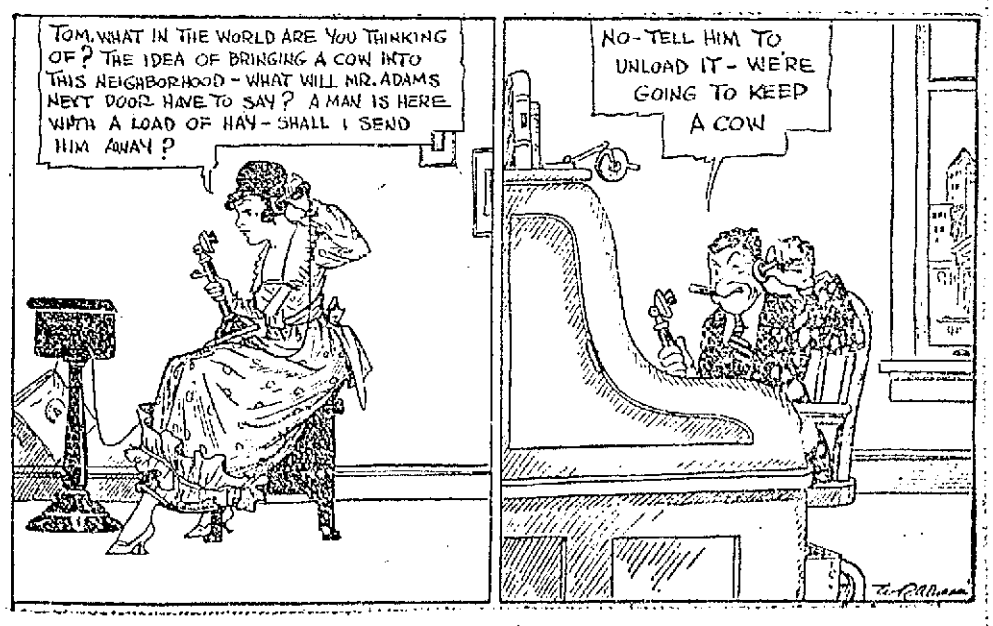

LATEST

American Reinforcements at Murmansk

ARCHANGEL, Thursday, April 10. (By the Associated Press.)—The American cruisers Galveston and Chester, carrying American engineer troops and Brig. Gen. Prichardson, the new commander of the American forces in north Russia, arrived at Murmansk Tuesday.

WET VOTE IN QUEBEC

May Bring Relaxation of Strict Prohibition Under Canada's War Time Order

OTTAWA, Ont., April 11.—Federal legislation on prohibition will come before the house of commons shortly after Easter, it is announced. Meanwhile the government is considering the situation resulting from the heavy majority given in Quebec yesterday in favor of light wines and beer. In view of the outcome of that referendum, it is generally believed that there will be some relaxation of the strict prohibition of manufacture and importation to go into effect under the Dominion's war time order in council. It is considered likely the federal bill will be made supplementary to provincial legislation.

NEW HAMPSHIRE MEN TO PARADE APRIL 19

AYER, April 11.—Governor John H. Bartlett of New Hampshire visited Camp Devens today, and made arrangements with Brigadier General Harry F. Hale and other officers of the 26th Division for the release of New Hampshire men on furlough on April 19. A parade has been arranged in Manchester on that day, and the state agreed to furnish transportation for the men to and from the city. The division officers agreed to provide passes for as many New Hampshire men as possible.

A New Hampshire information bureau was established at the camp today in charge of James J. Wedick of Manchester and will endeavor to find positions for all soldiers from that state who have no job awaiting them on their discharge.

ADMIRAL SIMS GIVEN HEARTY WELCOME

NEWPORT, R. I., April 11.—Rear Admiral Sims received a hearty home welcome when he returned to his residence today from long absence abroad as commander of the American naval operations in European waters. All Newport was represented in the greeting, civic bodies of all descriptions as well as military and naval forces stationed here joining in the demonstration. Public buildings, business houses and residences were decorated.

Governor Beeckman was the first to meet Rear Admiral Sims. The governor motored to Wickford Junction and accompanied the admiral and Mrs. Sims on the destroyer Sampson which brought them across the bay to the city.

The approach of the vessel was announced by nine blasts on the fire alarm whistle and by whistles of all the craft in the harbor.

At the government landing a committee received Rear Admiral Sims under an arch of laurel and the biggest parade the city has ever seen escorted them to the Sims residence.

In the line were large detachments from the naval training station, the torpedo station and Fort Adams marines, Grand Army veterans, Newport artillery, Daughters of the American Revolution, Odd Fellows, Knights of Columbus, Elks, Army and Navy Y.M.C.A., Women's Christian Temperance union, Sons and Daughters of St. George, Greek, Italian and Jewish community units, fire department, school boys' battalions and girl schools.

FELL FROM STAGING

Falling from a staging beneath the roof of a house on Dana street which he was shingling, Wilfred Boudeau, of 160 Main street, was seriously injured about 2.30 o'clock this afternoon. He was removed to the Lowell Corporation hospital.

TRANSPORT SAILINGS

WASHINGTON, April 11.—Transport sailings announced today by the war department included the cruiser Seattle, due at New York April 19 with Vermont, Maine and other casuals; the Kaiserin Auguste Victoria, from Brest, due in New York April 18; Virginian from St. Nazaire, due at New York April 20; De Kalb, from St. Nazaire, due at Newport News April 19; and Santa Paula, from St. Nazaire, due at New York April 22.

Colds Cause Grip and Influenza
LAXATIVE BROMO QUININE Tablets remove the cause. There is only one "Bromo Quinine." E. W. GROVE'S signature on the box. 30c.

To Absorb Freckles And Other Blemishes

Every spring numerous inquiries are made by girls seeking some reliable recipe for removing freckles. Very favorable reports have been received from many who have used mercolized wax during the freckling season. The wax seems to possess unusual properties which completely absorb the freckles, with no harmful effect whatever. The complexion improves wonderfully, becoming as soft as a rose petal, and as delicately tinted. Get an ounce of ordinary mercolized wax at any druggist's, spread a thin layer of it over the entire face every night for a while, washing this off in the morning. For rough, spotty skin, sallowness, blackheads, pimples, and all blemishes. Remarkable, this treatment is superior to any other.

STOCK MARKET

NEW YORK, April 11.—A heavy tone prevailed at the opening of today's stock market in striking contrast to the strong initial movement of the last month or two. Further moderate selling was induced by the eastern European situation. American International, which reacted sharply yesterday, was subjected to renewed pressure, falling more than two points, and reversals in popular specialties ranged from fractions to almost two points. Steels, shippings, motors and oils strengthened. The entire list showed an improving tendency before the end of the first half hour.

The early rally was short lived. Irregular gains in shippings, motors, oils and secondary specialties were more than offset by offerings of U. S. Steel and rails, notably Union Pacific, Norfolk & Western and St. Paul common and preferred. Fluctuations suggested a marked reduction of long contracts by conservative interests. Many peace industrials recently in high speculative favor were comparatively dull. The only conspicuous exceptions were rubber and motor accessories in which further gains of two to six points were made. Liberty bonds were irregular.

On the lighter dealings of the noon hour U. S. Steel sagged again and gains of 1 to 2½ points in Crucible and Midvale steels were cancelled. Sinclair led the oils at a three-point gain and food shares rose 1 to 2 points.

Extreme reactions of ½ to 1 points in American International, Industrial Alcohol, General Motors and tobaccos during the last hour were balanced by renewed buying of Atlantic Gulf, Bethlehem Steel and Sinclair Oil.

New York Clearings

NEW YORK, April 11.—Exchanges, $733,697,481; balances, $68,570,481.

Cotton Futures

NEW YORK, April 11.—Cotton futures opened firm.

May old 24.89, new 26.35; July old 23.60, new 24.50; October old ——, new 22.65; December old ——, new 22.35; January old ——, new 22.18.

Futures closed steady. May, old 24.35, new 26.15; July, old 23.53, new 24.28; Oct., 22.35, new 23.37; Dec., old ——, new 22.11; Jan., old ——, new 21.63.

Spot cotton quiet; middling 28.15.

Money Market

NEW YORK, April 11.—Time loans steady; 60, 90 days and six months 5½ to 5¾.

Call money strong; high 6; low 6; ruling rate 6; closing bid 5¾; offered at 6; last loan 6; bank acceptances 4¾.

Final prices on Liberty bonds today were: 3½'s 99.10; first 4's 95.80; second 4's 93.66; first 4¼'s 95.50; second 4¼'s 93.68; third 4¼'s 95.60; fourth 4¼'s 93.62.

NEW YORK MARKET

	High	Low	Close
Allis Chal	37½	37¼	37¼
*Am Beet Sug	75½	74¾	75¼
Am Can	50½	49½	50¼
Am Car & F	93½	92	92
Am Cot Oil	43¼	43	43¼
Am H & L	22	21¼	21¼
do pf	100¾	100¼	100¼
Am Loco	66¾	66	66¼
Am Smelt	71	70	70¼
do pf	105	105	105
Am Sug	129	127	129
Am Sumatra	112¾	109¾	110¾
Am Wool	59	57¾	59
Anaconda	62⅞	61⅞	62
Atch	92	92	92
At Gulf	130	127¼	129¾
Baldwin	91⅞	89½	91⅛
B & O	48	48	48
do pf	54½	54½	54½
Beth Steel B	76	73½	76
do pf 8 pc	107½	107½	107½
B R T	21⅞	21¾	21⅞
Cal Pete	23⅞	23¾	23⅞
Can Pac	159½	159¼	159½
Cent Leather	76⅞	75¾	76⅛
C & G W	7⅞	7⅞	7⅞
C R I & P	24¾	23½	23⅝
Chile	23¾	23½	23½
Col G & E	46	45½	46
Col Fuel	43¼	43¼	43¼
Con Gas	96	96	96
Corn Prod	39⅛	37½	39
do pf	101⅞	101⅞	101⅞
Cru Steel	67⅞	66⅝	67
Cuba Cane	26½	25⅝	25¾
Den & R G	17⅞	17⅞	17⅞
Dis Sec	67⅞	66	66⅝
Erie	16	16	16
do 1st	27⅛	27⅛	27⅛
Gen Elec	159½	158½	158½
Gen Motors	177⅞	175	177⅞
Gt No pf	92	92	92
Gt N Ore ctf	42	41½	41⅞
Int Mer Com	4	4	4
do pf	14½	14½	14½
Int Mer Mar	31½	29½	31¼
do pf	114⅞	112¾	114½
Int Paper	45¾	45¼	45¼
Kennecott	32⅞	31⅞	31⅞
Lack Steel	70⅞	70¼	70¼
Lehigh Val	54½	54	54
Maxwell	39½	39⅛	39⅛
do 1st	68	66½	67½
do 2nd	39⅞	39¼	39⅞
Mex Pet	184	181½	181½
Midvale	47⅛	46	47½
Mo Pac	23¾	23⅞	23¾
Nat Lead	76	76	76
N Y Air B	110⅞	110⅞	110⅞
N Y Cent	73⅞	73½	73⅞
N Y & N H	29½	28¾	28¾
Nor & West	105	104½	104½
*No Pac	92	92	92
Penn	44½	44	44
Pitts Coal	49	48½	49
Pres Steel	71¼	70⅞	70⅞
Pullman	120½	120½	120½
Ry St Sp Co	80½	80½	80½
Reading	84⅞	83⅞	84⅝
Rep I & S	82⅞	82¼	82⅝
do pf	102½	102½	102½
St Paul	38	36¾	37
S O C	12⅞	11	11¼
Pan Am	83⅞	81½	82½
P W V	85⅞	85½	85¼
Sloss	58	58	58
So Pac	104⅛	102½	103⅝
So Ry	28	27⅞	28
Studb	66⅞	65½	66⅞
Tenn Cop	13⅞	13⅝	13⅝
Tex Pac	22	21⅞	21⅞
U Pac	129	128⅞	128⅞
U S I Al	154⅞	151½	151
U S Rub	88½	86⅛	86⅛
do pf	112	112	112
U S Steel	99	97½	98⅛
Utah Cop	75½	74	74
Va Chem	60½	59⅞	60
Wab	8½	8⅛	8½
do A	33	32½	32½
Wilys	30	29½	29⅞
Westhouse	46¾	46	46⅞
Wes Un	86⅞	86½	86⅞

*—Ex-dividend

Boston Market

BOSTON, April 11.—Fractional price changes were recorded by some issues in early trading on the local stock market today, but the list generally was unchanged.

BOSTON MARKET

	High	Low	Close
A A Chem	108½	107⅞	108½
Advent	75	75	75
Ahmeek	74½	74½	74½
Am T & T	104⅝	104½	104½
Am Wool	59	57¾	59
do pf	99	99	99
Ariz Com	11⅞	11⅝	11⅞
Bos El	75½	75½	75½
Bos & Alb	138½	138	138
Bos & Me	50	50	50
Butte & Sup	22½	21	22½
Cal & Ariz	60½	60½	60½
Cal & Hec	410	410	410
Cent Steel	11½	11½	11½
Chino	36⅞	36⅞	36⅞
Davis Daly	5½	5½	5½
Greene Can	42⅞	42½	42½
Inspiration	50½	50	50½
Island Oil	8⅞	8	8
Isl Cr Coal	43	43	43
Isle Roy	28½	26½	26½
Mass Gas	83	83	83
Mayflower	3½	3½	3½
Miami	23⅞	23⅞	23⅞
Mich	5½	5½	5½
Mohawk	56½	56½	56½
Nevada	16⅞	16⅞	16⅞
No Butte	11⅞	11⅞	11⅞
Ray Con	21	21	21
Swift & Co	139⅞	139	139⅞
U Metal	1⅞	1⅞	1⅞
U Sh M	51½	nl	51⅛
do pf	27⅞	27⅞	27⅞
Ventura	10½	10½	10½
Gorton Pew	28½	28½	28½
Stewart	40⅞	39⅞	40
Swift Intl	60	59½	59½
Libby McNeil	29⅞	29½	29⅞
Walworth	19½	19½	19½

ROPE SPLICING PART OF SAILOR'S SCHOOLING

Bowline and marlinspike hitch didn't pass out of American sea language along with starboard and port. Splicing and tying knots are as essential a part of the training of a sailor as in sailing days. These apprentices of the American marines are learning, on a United States training ship, and what they can't do with a rope when they graduate won't be necessary.

GEN. HAIG REVIEWS WAR

Field Marshal Describes Recovery of the Allies in 1914 as Miraculous

LONDON, April 11.—Field Marshal Sir Douglas Haig, in his final dispatch now made public presents an important review of the war and describes in detail the expansion and achievements of the British army, as well as remarkable facts and figures. He treats the operations on the Western front as a single continuous campaign, in which can be recognized the same general features and necessary stages, that between forces of approximately equal strength have marked all the conclusive battles of history.

"The high water mark of our fighting strength in infantry," say the British commander, "was only reached after two and a half years of conflict, by which time heavy casualties had already been incurred. It was not until mid-winter, 1916, that the artillery situation became even approximately adequate to the conduct of major operations.

"During the Somme battle artillery ammunition had to be watched with the greatest care. During 1917 ammunition was plentiful, but the gun situation caused anxiety. It was only in 1918 that artillery operations could be conducted without any limiting consideration beyond that of transport.

"The margin with which the German onrush of 1914 was stemmed was so narrow, and the subsequent struggle was so severe that the word 'miraculous' is hardly too strong a term to describe the recovery and ultimate victory of the Allies.

"The breakdown of Russia in 1917 probably prolonged the war by a year and the military situation in Italy in the autumn of 1917 necessitated the transfer of five British divisions to Italy at a time when their presence in France might have had far-reaching effects."

TO LEAD INQUIRY ON FEEDING RUSSIA

LONDON, April 11.—Herbert Hoover, director general of the Inter-Allied Relief organization, has requested Dr. Fridtjof Nansen, head of the Norwegian Food Mission to the United States, to become chief of an international neutral commission to investigate the possibility of feeding Russia on condition of the cessation of hostilities in Russia, according to a dispatch to the Exchange Telegraph Company from Copenhagen.

The dispatch says that £10,000,000 ($17,500,000) monthly will be required for the carrying out of the problem.

The local evening newspaper is the paper that reaches the home when the whole family is there to read it. The Sun fills this field in Lowell.

Small Pill
Small Dose
Small Price

CARTER'S LITTLE LIVER PILLS

FOR CONSTIPATION

have stood the test of time. Purely vegetable. Wonderfully quick to banish biliousness, headache, indigestion and to clear up a bad complexion.

Genuine bears signature Brent Good

GIRL RODE BUMPERS IN SAILOR'S TROUSERS

PORTLAND, Me., April 11.—Margaret M. Mullen, 14, wearing her own clothes and a pair of sailor's trousers, loaned her by Joseph Edward Kearney, 17, rode with him from Boston Wednesday night on the bumpers of an express and freight train. They went back last night on a passenger train with a policeman from Somerville acting as escort. The girl is wanted there on the charge of being a stubborn child.

She has been employed in a Boston dry goods store. Kearney was discharged from the navy in June and was in the navigation school until March 30, when he was discharged. He was bound for Hermon, Me., where he worked for a farmer three years ago. The girl borrowed the blue trousers which she hauled on over her skirts and they clung to the wobbling car bumpers on their long journey. Policemen picked them up just after dawn yesterday morning and they rested in the station while communication was had which located her home at 12 Morton street, Somerville, and his at 923 Broadway, South Boston.

URGES MEMORIAL TABLETS

BOSTON, April 11.—United States Senator-elect David I. Walsh yesterday indorsed the campaign to raise funds for the purpose of placing memorial tablets bearing the name of every Boston soldier, sailor and marine who served in the war, in every ward in the city of Boston.

SHE WEARS THE KAISER'S DRESS-UP LID

The helmet was Wilhelm's, kept for dress parade. But when Bill beat it for Holland he left it behind in Berlin. Spartacans broke into the royal palace and mauled over all the ex-emperor's best clothes. One of them grabbed this chapeau. One of them bought the glittering souvenir from the soldier, spread eagle and all. He brought it to America and here it is, upon the head of an American girl—which certainly makes a prettier picture than the kaiser's moody face.

Men Who Buy Their

EASTER SUITS

AT THE Men's Store AT Chalifoux's ESTABLISHED 1875 CORNER

ARE SURE OF THREE THINGS

STYLE—QUALITY—VALUE

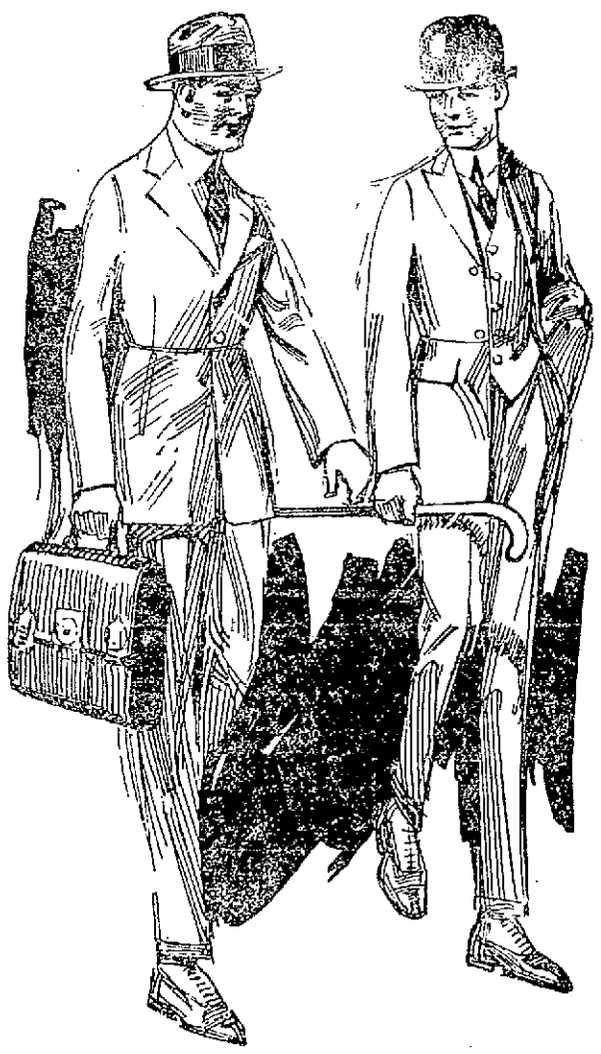

NEW WAIST LINE MODELS

Are here in abundance. Plain flannels and fancy cassimeres. Colors are gray, brown, green, and blue. Our flannel suits are most dependable. We assure you they are all wool and hand finished.

YOUNG MEN'S SUITS, $15.00 to $40.00
MEN'S SUITS, $20.00 to $45.00

Wonderful assortment of Serge Suits. Full of life and pep! Worsteds and silk mixtures, in blue, gray, and brown. Guaranteed to give utmost satisfaction.

MEN'S TOP COATS

Oxford Gray Top Coats, serge or satin lined all through. Chesterfield conservative models, with slight roll lapel. Just a little bit different than the ordinary $25.00

Lowell Agents for Adler Rochester Clothes for Men and Young Men, $30.00 to $45.00

CRAVENETTED HOMESPUN TOP COATS, in gray, black, and light and dark brown mixtures. Two tone effects. Box models, patch pockets, quarter lined with satin, all coat seams are half an inch wide—thus giving distinction and snap to these popular top coats that shed the rain $25.00

Other Top Coats, $20.00 to $40.00

WOUNDED SOLDIERS TO RIDE IN AUTOMOBILES

BOSTON, April 11.—Wounded soldiers in automobiles will precede the headquarters staff in the parade of the 26th Division here April 25, according to the order of March given out today at the Northeastern department offices. First in line after the mounted police will be the flag of honor bearing a large gold star in the memory of those who gave their lives in service. Following will be a howitzer captured by the division from the Germans near Trugny in the second battle of the Marne, and after that the automobile section for the wounded.

General Hale and General Edwards present and former commanders of the division, will ride side by side leading the headquarters section and the rest of the division formed in its regular marching order. No change is made in the route as previously announced.

EDITORS MADE GOOD ARMY COMMANDERS

LONDON, April 11.—(Via Montreal)—Field Marshal Haig, in his final dispatch as commander-in-chief of the British forces in France, cites a number of instances of men who from civil or comparatively humble occupations rose during the war to important commands. Promotion was entirely by merit, he says.

The field marshal cited a schoolmaster, a lawyer, a taxicab driver and a sergeant major who commanded brigades, and an editor who commanded a division.

Two editors, both Canadians, rose to important commands in the Imperial army in France. They were Major General Sir David Watson, Quebec, commanding the Fourth Canadian division, and Major General E. W. Morrison, Ottawa, commanding the Canadian artillery. Both started the war as colonels in the Canadian militia.

NEW DEVELOPMENTS IN FOKKER AIRPLANE

WASHINGTON, April 11.—New developments in the Fokker airplane, the leading model used by the German army, have attracted the attention of American aviation authorities. Army orders published today announce the detail of Col. Earl McFarland of the ordnance department and Major Robert Marsh, Jr., of the air service to the Hague to investigate.

MR. PATRICK J. REYNOLDS GIVES INTERESTING TALK ON PARLIAMENTARY LAW

The civics club of the League of Catholic Women had a particularly interesting meeting yesterday afternoon. Patrick J. Reynolds gave a second talk on "Parliamentary Law." Miss Alice T. Lee, chairman of the committee, turned the meeting over to Miss Katherine McCarthy who acted as presiding officer. Mr. Reynolds answered many questions propounded by those present and this fact showed that they had given it much study since the last meeting. Mr. Henry Gilbride will talk on taxation at the next meeting of the class Thursday afternoon, April 24.

QUESTIONS
For Sick People

Are you afflicted with CATARRH, the symptoms and consequences of which are too well known to be repeated?

Are you afflicted with DEAFNESS, partial or complete?

Are you warned by ringing noises in the head of the extension of the catarrhal process to the ears?

Do you suffer from DYSPEPSIA, loss of appetite, bloating in the stomach or any of the forms of catarrhal inflammation of the digestive organs?

Have you a severe BRONCHIAL TROUBLE, hacking cough, pain in the chest, loss of flesh?

Have you been warned of approaching consumption?

Are you a sufferer from ASTHMA? Have you been led to believe that your disease is incurable?

Do you suffer from RHEUMATISM, for which remedies and prescriptions have proved unavailing?

IS YOUR HEART AFFECTED?

Do you suffer from an OPPRESSED FEELING, a CHOKING or SMOTHERING SENSATION, IRREGULAR PULSE, SHORTNESS of BREATH or FLUTTERING or PALPITATION?

Do you suffer from KIDNEY trouble? Have you pain in your back, and have you been told that your MALADY will result in a SERIOUS, if not a FATAL DISEASE?

Do you suffer from LIVER complaint?

Are you continually MELANCHOLY, unhappy and miserable, without any good reason why?

Do you suffer from NERVOUS trouble, which affects so many at this time, when cares are taken too heavily?

Do you suffer from any MALADY which physicians have pronounced INCURABLE, and which they have been unable to benefit?

THE NEW SYSTEM

By Electricity and Agitation

8 Visits For $5

If you suffer from any of the above symptoms, I will be pleased to have you call at my office. It will cost you nothing for an examination and if you begin treatment this month you will receive eight office treatments for $5.

J. R. POWELL, M.D.

SPECIALIST

PERMANENT OFFICES:
Room 5, Runels Building, Merrimack Square, Lowell

Hours: Wednesdays and Saturdays, 11 a. m. to 1 p. m.; 2 p. m. to 5 p. m.; 6 p. m. to 8.30 p. m.

COULD BE GOVERNOR IF HE VOTED FOR BILL

ALBANY, N. Y., April 11.—Testifying before a senate committee today, Senator George F. Thompson, of Niagara, said that Richard H. Burke, of New York told him that if he would assist in the passage of a trolley fare bill providing increases, he could become governor of the state and that the traction interests would raise in his behalf a campaign fund amounting to $500,000.

Senator Thompson also told of dining subsequently with former Governor Charles S. Whitman. He said that the former governor told him he had been requested to talk with him by Theodore P. Shonts of the Interborough Co. Mr. Whitman, he testified, told him he thought he was making a mistake in not supporting the bill, as it might give him a chance to be governor.

WILL OF TAFT'S AUNT FILED

WORCESTER, April 11.—The will of Miss Delia C. Torrey of Milbury, aunt of former President William H. Taft, was filed today, disposing of an estate of $17,500. Bequests of $1000 each are made to the former president and four other nephews, and one niece. Interest in the Torrey homestead in Milbury and a tall clock are given to Mr. Taft. The will was drawn in 1912.

Calls Mr. Mahoney
Continued

have a New England man direct its work in this new study.

Principal Mahoney is well known to the people of Lowell. He has been principal of the State Normal since 1915 and his previous 10 years' teaching experience was divided up as director of evening schools in the cities of Lawrence and Cambridge. He is regarded now as one of the foremost authorities in America on the subject of making American citizens out of foreigners.

In his work at Harvard he will lecture five times a week, starting at 10 a.m. The lectures will be an hour or more in duration. The course in Americanization offered by Harvard this summer is intended for the benefit of teachers, social and welfare workers, factory foremen and factory employment managers. There is no other college or university in New England offering instruction in this subject. The only other school which has a course is Hyannis Summer Normal school, where Charles F. Towne, state director of immigrant education, gives a fine course.

Much of Mr. Mahoney's research and field work has been among Lowell aliens. He is chairman of the Americanization campaign being conducted under the auspices of the board of trade. He has had invitations from the University of California, the University of Pittsburg, and other institutions of learning, to give Americanization lectures. On account of his work at Harvard he cannot go to California this summer, but expects to give two lectures at Pittsburg university as a guest lecturer.

Soviet Republic
Continued

Karlsruhe despatch to the Achtuhrblatt of Berlin.

The agitators are said to be attempting to start a revolution and to proclaim a soviet republic in Baden. They would also unite Baden with the Bavarian soviet government.

Council of people's mandatories, which has been in control at Munich, has been dispersed by the communists, who have formed a communist government there, according to the Frankenische Tagepost of Nuremberg.

Revolutionary tribunals have been established in Munich and 28 judges sit in relays of seven throughout the day and night, says a despatch to the Moniteur. The sentences of the judges are carried out immediately.

All the newspapers have been placed under municipal control, the owners receiving no compensation.

The Berlin Lokal Anzeiger has received Bavarian advices stating that the communist council in Munich was in session until 4 o'clock yesterday morning and elected a new central council of five workmen and five soldiers with Herr Klatz, a bricklayer, as president.

The communist leader, Lewden, refused to join the council.

During the night the communists took 11 hostages from the ranks of the trade union leaders, forced their way to the main police station, disarmed the police and took the police commissioners and sergeants as hostages.

KING LUDWIG TO RESIDE AT LIZERS

BERNE, April 11.—The Swiss government has given permission for former King Ludwig of Bavaria to reside at Zizers, in a home for aged Catholic priests, which forms a wing of the ancient castle of Salis. He has been living in Liechtenstein.

Permission also has been granted to several former Austrian archdukes to come to Switzerland on condition that they refrain from all political activity and propaganda.

ANOTHER FIRE SET IN LAWRENCE

LAWRENCE, April 11.—Patrolmen extinguished a fire last night which they said had been set in a two-tenement house at 345 Elm street. The fire was in a bundle of papers which the police said had been sprinkled with oil. Windows were broken last night in a house occupied by mill workers.

WAS A TAILOR HELPER FOR ANDREW JOHNSON AT GREENVILLE, TENN.

KNOXVILLE, Tenn., April 11.—William C. Atkinson, aged 89 years who was a tailor helper for Andrew Johnson in the latter's tailorshop at Greenville, Tenn., is dead at Russellville, Tenn.

LOOK

SPECIALS FOR THE WEEK!

No matter what price we sell our goods for we guarantee them to be the finest obtainable. We sell no second class goods or bargains.

RUMP ROASTS OF VEAL, lb. (Cut from heavy young veal; 5 to 8 lbs.)	25¢
FATTED YEARLING FOWLS, lb.	43¢
RIB ROASTS OF BEEF, lb.	28¢

BABY EDUCATOR RINGS Worth 28c 22¢

BENNETT'S DOG BONE Worth 15c pkg. 12½¢

Full Weight FANCY New Orleans MOLASSES Worth 25c 19¢

BOILED LOBSTERS All Sizes, Fresh Boiled, lb.	45c
SALT PORK Clear Fat Backs, lb.	30c
PERCOLATORS Pure Aluminum, Worth $2.50	$1.75
EVAPORATED APPLES Fancy Whole Pieces, lb.	27c
MARIGOLD OLEO As Good as Butter, lb.	33c
UNEEDAS Package	7½c
VAN CAMP'S MILK Large Size, Worth 16c	13c

SPECIAL FOR SATURDAY

FRESH BAKED BREAD, 12½c

Hot from the Oven, Loaf

LEGS OF GENUINE LAMB Cut from Small Spring Lamb, lb.	42c
FINEST CHUCK ROASTS Cut from Fat Steer Beef lb.	30c
PORK ROASTS Light Pig Pork, Any Size, lb.	35c

VEGETABLES

All Sound: Every Variety in the Market

Green Asparagus, bunch	35¢
Green Peas, very full, qt.	18¢
Red Ripe Tomatoes, lb.	29¢
Long Green Cucumbers, each	15¢
Large Bunch New Beets	29¢
White Cauliflower	20¢
Washed Carrots, lb.	4¢
St. Andrew Turnips, lb.	4¢
Bermuda Onions, lb.	23¢
California Celery	25¢
Sound Baldwin Apples, pk.	$1.25
Luscious Ripe Strawberries	55¢
Sweet Juicy Oranges, doz.	29¢
Large Heavy Grapefruit	3 for 25¢
Large Cocoanuts	18¢
Large Juicy Lemons, doz.	19¢

GROCERIES

Mueller's Macaroni	10¢
Elgin Creamery Butter	67¢
Comp. Lard	27¢
Guartd. Fresh Eggs, doz.	47¢
Campbell's Soups	10¢
Pure Maple Syrup, jar	33¢
Satinola Shoe Polish	7¢
Sour Gherkins, bot.	10¢
Lge. No. 3 Tomatoes, can	15¢
Maine Style Corn, can	15¢

GROCERIES

Sunshine's— Choc. Dainty, lb. / Choc. Fingers, lb. / Choc. Charms, lb.	33c

TEAS

Garden Bloom Ceylon	63¢
Garden Bloom Formosa	63¢
M. M.'s Ceylon, lb.	49¢
M. M.'s Formosa, lb.	45¢
"Special" Mixture, lb.	49¢
LEDA COFFEE, lb.	40¢

FAIRBURN'S

"ON THE SQUARE"

HELP WANTED

TWO RUSSIA CAR REPAIRERS wanted. Apply to Daniel McCue, George A. Snow shoe factory, Middlesex st.

WANTED

SENIOR HIGH SCHOOL BOY

To work during spare time collecting bills. Good pay to right kind of boy. References required. Address K17, Sun Office.

AWNING MAN, experienced, wanted. Apply at once. The Challoux company.

WAITRESS wanted, no experience necessary. 548 Market st.

FOUR PAINTERS wanted for inside work. Inquire John A. Simpson, 421 Hildreth Bldg.

GIRL FINISHER and buttonhole maker, also tailor and bushelman. Sam Cohen, Boston, Tailor, 215 Middlesex st.

MEN AND WOMEN wanted to know that we pay the highest cash prices for bones. Apply to Lowell Commission House, 16 Gorham st. Sam's, 151 Central st.

LASTERS

Experienced Niggerhead Operators Wanted on Misses' and Children's Shoes.

Steady work and good wages. A. G. Walton & Co., West Street, Lawrence Mass.

Patent Leather Workers

Women and girls experienced in patent leather repairing wanted. Plenty of work and good wages. A. G. Walton & Co., 2 Webb St., Lawrence, Mass.

ALL-ROUND MECHANIC

ACCUSTOMED TO

EXPERIMENTAL WORK ON WIRE WORKING MACHINERY

State age, experience and wage expected.

SLEEPER & HARTLEY, INC.

WORCESTER, MASS.

FOR SALE

UPRIGHT PIANO, fine toned, for sale cheap. 89 Fourth st. Tel. 524S-M.

POOLROOM, with furnishings, for sale. 118 South st.

70 ACRES OF LAND for sale; near steam station and electrics. Address Q-17, Sun office.

UPRIGHT PIANO, Mason & Hamlin, and Victrola for sale at 704 Bridge st.

STOCK for sale; small block International Correspondence School. Write G-3, this office.

$60.00 CABINET PHONOGRAPHS $29.50

In dark mahogany with new improved features and silent motor. Made in our shop. We have others as low as $13.75. Our repair dept. is at your service. We call and deliver anywhere.

TALKING MACHINE SUPPLY HOUSE
258 Merrimack St. Phone 2330

SPECIAL NOTICE

NELLO, clairvolant readings; circle Tuesday nights. 55 George st., off Church.

Do Not Sacrifice Your Bonds

LIBERTY BONDS

We will pay you for $50 bonds on April 11-12 the following net prices, which include accrued interest. No checks. No waiting.

No Other Charges, Cash at Once

1st 3½'s	$40.55
1st 4's	47.40
2nd 4's	46.85
1st 4¼'s	47.40
2nd 4¼'s	46.85
3rd 4¼'s	47.25
4th 4¼'s	47.05

PARTIAL PAID BONDS BOUGHT

War Savings Stamps Cashed

G. CLAYTON CO.

53 CENTRAL ST., ROOM 97

Open 9 to 6. Sat. to 9. Phone 3020

LEGAL NOTICES

Commonwealth of Massachusetts.—Middlesex, ss. Probate Court.

To the heirs-at-law, next of kin and all other persons interested in the estate of William T. Trull, late of Lowell, in said County, deceased.

Whereas, a certain instrument purporting to be the last will and testament of said deceased has been presented to said Court, for Probate, by Larkin T. Trull, who prays that letters testamentary may be issued to him, one of the executors therein named, the other having declined to accept the trust without giving a surety on his official bond.

You are hereby cited to appear at a Probate Court, to be held at Cambridge, in said County of Middlesex, on the twenty-second day of April, A. D., 1919, at nine o'clock in the forenoon, to show cause, if any you have, why the same should not be granted.

And said petitioner is hereby directed to give public notice thereof, by publishing this citation once in each week, for three successive weeks, in The Lowell Sun, a newspaper published in Lowell, the last publication to be one day, at least, before said Court, and by mailing postpaid, or delivering a copy of this citation to all known persons interested in the estate, seven days at least before said Court.

Witness, Charles J. McIntire, Esquire, First Judge of said Court, this ninth day of April, in the year one thousand nine hundred and nineteen.

F. M. ESTY, Register.

a11-18-21

Commonwealth of Massachusetts.—Middlesex, ss. Probate Court.

To all persons interested in the estate of Martha L. Aldrich, late of Lowell, in said County, deceased:

Whereas Arthur C. Varnum, executor of the will of Harold A. Varnum, who was the administrator of the estate of said deceased, has presented for allowance, his account of the administration of said Harold A. Varnum upon the estate of said deceased.

You are hereby cited to appear at a Probate Court, to be held at Cambridge, in said County, on the twenty-ninth day of April, A. D. 1919, at nine o'clock in the forenoon, to show cause, if any you have, why the same should not be allowed.

And said Arthur C. Varnum is ordered to serve this citation by delivering a copy thereof to all persons interested in the estate fourteen days at least before said Court, or by publishing the same once in each week, for three successive weeks, in The Lowell Sun, a newspaper published in Lowell, the last publication to be one day at least before said Court, and by mailing, post-paid, a copy of this citation to all known persons interested in the estate seven days at least before said Court.

Witness, Charles J. McIntire, Esquire, First Judge of said Court, this tenth day of April, in the year one thousand nine hundred and nineteen.

F. M. ESTY, Register.

a11-11-21

TO LET

ROOMS to let, furnished for housekeeping, connected rooms, also single room, near postoffice. 121 Appleton st.

5-ROOM TENEMENT, nice and large, to let, 19 Exeter street; middle flight, near Aiken st. bridge; modern conveniences; rent reasonable.

ELECTRIC LIGHTED GARAGE, at 212 Foster st., Highlands to let.

5-ROOM TENEMENT near depot to let. $8 a week. Paul Bogoslaian, 147 Central st.

TWO FURNISHED ROOMS to let for light housekeeping, heat, light and gas, rent reasonable. Inquire 18 Fourth st.

4 and 5-TON TRUCK to let by day or hour. P. Cogger. Tel. 2970.

FOUR TENEMENTS, all newly papered and painted, 5 rooms each, to let. Apply 12 West Fourth st.

FURNISHED ROOMS to let; rooms for $1.00 up to $2.00 a week. Call at 397 Central st.

WANTED

FRANK KENNEDY—Brick mason, chimney repairs, cement work, plastering and repairs of all kinds. Tel. 507S-W. Residence, 19 Hale st. et.

FRANK KENNEDY—Brick mason, chimney repairs, cement work, plastering and repairs of all kinds. Send postal card. Residence, 11 Hale st. et.

ALL AROUND FARM HAND wants job as general farm teamster. Write B-71, Sun office.

WINCHESTER SHOTGUN, self-loading, wanted. Address G-1, Sun office.

EXPERIENCED NURSE wants work by the day or week. Terms reasonable. 48 Rock st.

BARROW AND HAND-SEEDER, one horse disc or clover leaf, wanted, in good condition. Tel. 2934-R. J. H. O'Brien.

LOST AND FOUND

GOLD BROOCH lost Saturday, April 5, between Burton and Warren sts. Reward if returned to 1156 Lawrence st.

LADIES' GOLD OPEN-FACE WATCH lost between Merrimack square and Hawthorne street. Reward. Return to 21 Leverett st.

POCKETBOOK containing sum of money with spread-eagle U. S. army on outside, lost Saturday night in Keith's theatre. Reward 287 Appleton st.

BOX lost containing rug on Monday evening between Gardiner ave. and Cabot st. Return to 37 Mt. Hope st. Reward.

Frederick Dugdale, M. D.

SPECIALIST

SKIN, BLOOD AND NERVOUS DISEASES

RHEUMATISM, neuralgia, neuritis, lumbago, sciatica, rheumatoid arthritis, gout, catarrh, epilepsy.

CANCER, TUMORS, piles, fistula and rectal disease WITHOUT THE KNIFE.

EYE, ear, nose, throat, stomach. Investigate methods of treatment.

Lowell Office, 97 Central Street

Hours: Wed. and Sat., 2-4, 7-8. Consultation, Examination, Advice FREE

If You Must Sell Your

LIBERTY BONDS

or WAR SAVINGS STAMPS

We will pay you the following prices in cash for

$50.00 BONDS

1st	3½	$49.45
1st	4	47.40
2nd	4	46.92
1st	4¼	47.40
2nd	4¼	47.05
3rd	4¼	47.25
4th	4¼	47.08

This list will appear every day with daily prices of Bonds.

Our office established 14 years. We buy $100, $500 or $1000 Bonds.

202 Hildreth Building

45 Merrimack St.

Up one flight, at head of stairs.

PARTIAL OR PAID UP

LIBERTY BONDS BOUGHT

Also WAR SAVINGS STAMPS

EAGLE CO.

159 MERRIMACK ST.

Room 3 Bon Marche Bldg.

Open Saturday and Monday Eves.

PARTIAL OR PAID UP

LIBERTY BONDS

ALSO WAR SAVINGS STAMPS

BOUGHT

Highest Cash Prices Paid

175 CENTRAL ST.

Room 228 Bradley Bldg.

Office Open Saturday Evening

WE BUY BONDS

COME TO US

Lowell Commission House

16 GORHAM ST.

SAM'S 151 Central St.

Jas. Coughlin

Has opened an up-to-date SHOE SHINE PARLOR at 10 Prescott street, where the public can have their shoes neatly cleaned and shined. Opp. Sun bldg.

Phones: Office, 3039; Res., 5628-M

Max J. Solomon

LADIES' TAILOR

Dressmaker and Furrier

175 CENTRAL ST., LOWELL, MASS.

Bradley Building, Room 211

CHINESE RESTAURANT

CHIN LEE CO.—Chop Suey. American food. Nicest place in the city. Open from 11 a. m. to 1 a. m. 95 Merrimack st.

CHIMNEY EXPERTS

LIMBURG CO.—Chimneys swept and repaired. Residence, 1128 Bridge st. Tel.

DENTIST

T. E. MAHONEY, D.M.D., 500 Sun Bldg. Hrs. 9 to 12; 1 to 5. Mon. Fri. Sat. eves. Tel. 5020

ELECTRIC SUPPLIES

ELECTRIC SHOP, 62 Central street. Reduced prices. $10 Electric Heaters, $8.25; $5 Irons, $3.75; Toasters, $1.15. Buy now. Tel. 1317-J.

PIANO TUNERS

J. KERSHAW, pianos and organs tuned and repaired. 60 Humphrey st. Tel. 971-M.

INSURANCE

PARSONS, 304 SUN BUILDING—Insurance of all kinds.

STOVE REPAIRS

SHINN STOVE REPAIR CO., 145 Gorham st., castles in stock, linings, grates, water fronts and other parts to fit all stoves and ranges. Work promptly attended to. Tel. 1170.

REAL ESTATE FOR SALE

$800 CASH buys 35-acre farm, seven-room house, barn, poultry house, 3000 fruit trees in Tewksbury. Price $2100. D. F. Leary, Hildreth Bldg.

8-ROOM COTTAGE, dandy repair, for sale near School st. Bargain, $1200. D. F. Leary, Hildreth Bldg.

NICE 7-ROOM COTTAGE, 56 Blossom st, fine location and only one minute to Gorham st. This is a dandy at $1850. M. Quealy, 41 Royal st. Tel. 2958-W.

20 ACRES LAND on car line for sale in Chelmsford, just over city line; excellent location for farm or development. Write T-15, Sun office.

8-ROOM HOUSE in Highlands for sale; ten minutes' walk to depot; modern, slate roof. Tel. 3698, or address 64 Merrimack st.

FARM LAND, 11 acres, for sale. Address G-4, this office.

TWO-FLAT HOUSE on Wilder st. for sale. Everything up to date. J. J. Rooney, 238 Pine st. Tel. 4033-M.

FINE 7-ROOM HOUSE, 10,000 ft. of land in Dracut Centre near car line. A bargain. J. J. Rooney, 238 Pine st., tel. 4033-M.

ONE BEAUTIFUL CORNER LOT, 13,000 feet of land, Andover st. A beautiful building site, for sale. J. J. Rooney, 238 Pine st.

9-ROOM COTTAGE, 10,000 feet land, beautiful place, Highlands for sale, J. J. Rooney, 238 Pine st.

LODGING HOUSE for sale, 21 rooms; in the heart of the city, rooms always rented. Tel. 1448-J.

TWO 2-TENEMENT BLOCKS on Willie st. Can be bought for $5600. J. J. Rooney, tel 4033-M, 238 Pine st.

7-ROOM COTTAGE on Lakeview ave. Can be bought for $1600. J. J. Rooney, tel. 4033-M, 238 Pine st.

TWO FINE COTTAGES near Osgood st. for sale. Apply J. J. Rooney, tel. 4033-M, 238 Pine st.

LARGE HOUSE AND STORE for sale, Middlesex Village. Acre and one-half of land. Apply J. J. Rooney, tel. 4033-M, 238 Pine st.

TWO FINE RESIDENCES and cottage in the Highlands for sale at a great sacrifice. Inquire of John J. Rooney, 238 Pine st. Tel. 4033-M.

TWO NICE COTTAGES in Belvidere for sale. Inquire of John J. Rooney, 238 Pine st. Tel. 4033-M.

NICE 6-ROOM COTTAGE, 5000 feet of land, for sale at Willow Dale. $1650. Come quick. J. J. Rooney. Tel. 4033-M.

38 ACRES OF LAND for sale at Long-Sought-For pond. This land can be laid out in summer camps. One grand opportunity. Apply J. J. Rooney, 238 Pine st. Tel. 4033-M.

4-TENEMENT BLOCK, Grand street, electric and gas lights; hardwood floors in kitchens, nets 13 per cent on investment. John J. Rooney, Tel. 4033-M, 238 Pine st.

NICE 8-ROOM HOUSE on Smith ave. for sale. Good bargain. Inquire J. J. Rooney, 238 Pine st. Tel. 4033-M.

6-ROOM COTTAGE just finished, seven minutes' walk from Edson cemetery, near the Boston road; hardwood floors, electricity; large lot $2250; $450 down. M. Quealy, 41 Royal st. Tel.

STEAM HEATED ROOMS, nice and large, well furnished, with kitchen privilege and phone, in private family, to let. Apply 236 Branch st. Tel. 2799-J.

Near Gorham St.

VERY NICE

Two family house, 6 and 7 rooms, open plumbing, hot water, good sized yard, handy to churches, schools and industries. A good chance. Party going away.

M. J. SHARKEY

219 CENTRAL ST.

Tel. 2687-W

Open Saturday and Monday Even'gs

THE WELL KNOWN

Leo Diamond

Is always paying the highest prices. The following prices will be paid for your

$50 Liberty Bond in Cash

1st	3½	$49.55
1st	4	47.27
2nd	4	46.86
1st	4¼	47.27
2nd	4¼	46.86
3rd	4¼	47.27
4th	4¼	47.06

116 CENTRAL STREET

Strand Bldg. Open 9 to 7

To Whom It May Concern.—

This is to certify that the undersigned have purchased the grocery business here now conducted by Robert McKinley at Nos. 1 & 8 Mammoth Road.

All persons having claims against said store shall present same on or before April 25, 1919.

WALTER MATHISON,
ALBERT R. KINNON.

April 5, 1919.

TRAINS TO AND FROM BOSTON

Southern Division To Boston Lve.	Arr.	Fr. Boston Lve.	Arr.	Portland Division To Boston Lve.	Arr.	Fr. Boston Lve.	Arr.
5.20	6.6	2.45	3.57	6.51	7.56	6.35	8.21
6.23	7.26	6.00	7.12	10.55	12.03	10.45	11.33
6.45	7.50	7.35	8.28	5.11	p6.43	3.25	4.40
b6.30	7.52	a8.21	9.57	7.12	8.25	5.14	6.13
6.57	8.00	9.00	9.41	9.50	11.01	6.55	8.20
7.22	8.16	9.30	10.11			9.50	11.33
7.56	8.57	12.30	1.10				
8.01	9.12	b5.05	1.55			Sunday Trains Portland Division	
9.50	10.55	2.15	3.15				
11.13	11.59	3.50	4.43	12.07	1.20	3.20	4.43
12.15	1.05	4.00	4.41	3.41	4.46	8.10	8.44
1.47	2.45	4.05	5.27	5.41	7.10	8.45	8.59
2.35	3.41	5.40	8.44	8.55	10.13		
b5.30	4.12	b6.21	6.57			Sunday Trains Southern Division	
4.14	5.06	5.38	6.36				
4.17	5.26	b5.15	7.10	6.10	7.30	5.15	9.53
5.39	6.16	6.14	7.27	7.22	8.10	5.30	10.11
b6.02	7.25	8.00	8.13	8.25	9.05	4.00	9.08
7.35	8.31	8.30	9.15	9.19	10.12	6.50	6.24
9.00	9.45	10.30	11.01	10.20	11.17	7.35	8.24
9.45	10.31	11.30	12.36	2.52	3.35	8.00	8.41
				5.02	6.06	8.30	9.18
				8.20	9.07	9.40	10.3
				8.20	10.24	10.35	11.42
				9.45	10.16		

b via Bedford; a via Salem jct. z via Wilmington jct. n not holidays. k sat. only

22 Killed in Spartacan Outbreak

COPENHAGEN, April 11.—In a new Spartacan outbreak at Dusseldorf yesterday, 25 persons were killed and 25 wounded when government troops used machine guns on Spartacan demonstrators, the Lokal Anzeiger of Berlin says.

Orders Release of War Prisoners

BERLIN, Thursday, April 10. (By the Associated Press.)—The Munich revolutionary council has ordered the immediate release of all prisoners of war in Bavaria. The order frees thousands of Russian prisoners, including the Russian Communist Axelrod.

MEAT PRICES NOT TO DROP FOR SOME TIME

CHICAGO, April 11.—The American Meat Packers' association in a statement issued today declares that lower prices for meat may not be expected until the war stricken countries of Europe are enabled to resume their quota of production.

The statement reads in part:

"The situation today in the meat industry is just about what Herbert Hoover and other food administration officials said it would be, as far back as the first of the year.

"That high prices are caused largely by heavy demands rather than any control aimed to stimulate production has recently been illustrated very clearly in the case of hogs. When the minimum price fixed for hogs was removed, the food administration predicted that the prices might go still higher. The prediction is now being verified.

"High prices will continue for a long time. Each day that brings final peace nearer means a greater call on his country for meat.

"The armistice, instead of having reduced the demand for meat, has given us more than 200,000,000 additional mouths to feed, either wholly or in part. As shipping becomes available, an increasing number of hungry nations will be accessible for provisioning."

The statement points out that there has been a decrease of livestock throughout the world because of the war. The United States and the Argentine have failed to increase cattle and swine fast enough to keep up for losses in other countries. The brunt of meat production and export, said the statement, must be borne by the United States, South America and Australia.

The statement concludes by saying: "Low meat prices must wait until European production is in good swing again. Meanwhile, American farmers and packers can only continue their strenuous efforts and full co-operation with governmental agencies to keep production at the maximum and prices at the minimum possible."

The American Meat Packers' association is composed of the five big Chicago packers and practically all the leading independent packers.

MIDDLESEX WOMEN'S CLUB

Monday, April 14, 4 p. m.—Lecture. Hon. John Jacob Rogers. Subject: "Education and the War: Points of Contact." All are cordially invited.

BULLETIN

League of Nations

April 11, 1919.

"An agreement to agree."

A covenant subscribed to by so many nations, that none can defy the whole and demand arbitrary settlement in their own favor.

Common-sense and calm consideration of all international matters.

Reduced armaments with freedom from conscription and the expense of military maintenance.

Practical security for all nations and open diplomacy, striving for right and justice, which thrive in the light of Public Opinion.

Friendly conformity for the good of the human race, instead of national greed and selfishness and antagonistic hatred of other races.

An absolute determination to eliminate war as the settlement of national differences.

The accepted conviction that it is now practical as the logical outcome of this war, which must be the last.

Our boys fought to defeat militarism and make this the last war, somehow realizing that America had something to prove to the world, and could and would establish for the future.

The League of Nations, from being ideal, must and can be made practical, but it is for us to want it and believe in it, and insist upon getting it.

Don't lose sight of the issue in the desire for peace.

Don't let the issue slip and the League of Nations fail to materialize.

Copies of the Constitution of the League of Nations, the joint debate between Senator Lodge and Prof. Lowell, other League of Nations literature and buttons may be obtained at War Work Headquarters free of charge.

CONG. GILLETT RAPS U. S. EXTRAVAGANCE

BOSTON, April 11.—Seventy-five thousand-dollar postoffice buildings for small towns and other "extravagant expenditures" of government funds were condemned in an address last night by Frederick H. Gillett, speaker of the house in the next congress.

Mr. Gillett said that the power of appropriating funds should be centralized instead of being widely distributed as at present. He contended that the present method of fiscal legislation was so faulty that constituents should urge congressmen to demand a change.

He estimated that the government would spend between two and four billions each year for the next ten years.

ALIENS LEAVING WITH BIG "ROLLS"

NEW YORK, April 11.—Enriched by war work aliens are leaving this country at the rate of more than 1000 a day, it was learned here yesterday from customs officials, who expressed fear that with the possibility that congress may limit immigration for the next four years, the United States will have a serious labor shortage instead of a condition of unemployment.

Customs officials estimate that an enormous sum has been taken out of the country since the exodus began. Each alien it is said carries with him from $1000 to $7000 to enable him to live in his native land in greater ease than he ever enjoyed before. Since April 2 all outgoing passengers were forced to pay their income taxes before leaving. More than $263,000 has been collected.

LENGTHY SESSION ON MONROE DOCTRINE

PARIS, April 11.—The session last night of the League of Nations commission at which the new section of the covenant was adopted providing that the Monroe Doctrine was not to be affected by the covenant's provisions began at 8.30 o'clock and did not end until after midnight. The French representatives urged that the covenant be printed in French, but no decision was reached.

The women's deputation which was received by the commission and which asked that the principle of suffrage for women be recognized in the covenant of the league as one to be applied throughout the world as soon as the civilization and democratic development of each country might permit, was headed by the Marchioness of Aberdeen. She assured the commission of the sympathy with the League of Nations felt by the international council of women suffragists of the allied nations. She urged the commission to consider the recognition of the equal right of women to sit in the league.

The further requests of the women were for the suppression of traffic in women and children, the establishment of a bureau of education and of an international bureau of hygiene. Mrs. Fannie Fern Andrews represented the United States. Members of the commission said there had been no discussion as to the time of the probable first meeting of the League of Nations organization.

TROOPS PREVENT MEN FROM GOING TO WORK

BERLIN, Thursday, April 10. (By the Associated Press.)—A unit of soldiers from the Reinhardt Volunteer brigade, streams of water from fire hose, improvised blackjacks and knives, played a part today in preventing employes of the Deutsche bank, who had voted to continue work, from entering the main office. The strikers extended their efforts to other banks and the seven largest banks in Berlin were closed today.

Pickets appeared at the Deutsche bank just before the would-be workers came on the scene. A struggle ensued when the clerks who wanted to work attempted to force an entrance. The strikers were reinforced by Spartacan volunteers. Strikers entered the building with a fire hose and directed it at the struggling crowd outside. Bludgeons and knives were being used freely when a company of Reinhardt troops arrived and dispersed both factions.

There were disorders at other banks also.

The cause of the strike is declared to be the dissatisfaction of new and untrained employes because of the discrepancy in wages and other prerogatives existing between them and the older workers.

ASK WILSON TO SETTLE PRICE-FIXING DISPUTE

WASHINGTON, April 11.—The decision which President Wilson will be asked to make in the price-fixing dispute between the Industrial board of the department of commerce and the railroad administration, will be whether the board shall go out of existence immediately or continue quiescent until the president returns and a final policy is determined.

Secretary Redfield, assistant Secretary Swert, Solicitor Thurman and Chairman Peek today drafted a cablegram to the president, which they planned to put into final shape at another conference this afternoon. Until the president gives a decision, the board will not undertake to continue its activities and no prices will be announced on lumber, brick, cement or other commodities under consideration.

QUEEN MARIE GUEST OF WILSONS

PARIS, April 11.—Between the session of the Council of Four this forenoon at the Paris White House and the plenary session of the peace conference this afternoon, President and Mrs. Wilson planned to entertain Queen Marie of Rumania at luncheon.

AMERICANS RAID "RED" POSITIONS

ARCHANGEL, Thursday, April 10 (By the Associated Press).—American and Russian forces, yesterday afternoon raided the Bolshevik position about Bolshie Ozerkie, taking nine prisoners and two machine guns and destroying a blockhouse.

ARCHANGEL, Thursday, April 10.—On the Kadish road American patrols raided an enemy advanced post early this morning, taking three prisoners.

The other sectors on the north Russian front were quiet.

WHITMAN MAKES DENIAL

NEW YORK, April 11.—Charles S. Whitman, former governor of New York denied here today that he mentioned to State Senator George F. Thompson, the subject of the governorship, in a conversation the two men had at hte St. Regis hotel, in this city, as testified to, today by the senator at a senate committee's hearing at Albany.

OUT OF INSANE ASYLUM BECOMES MEMBER OF NEW BAVARIAN CABINET

BERLIN, Wednesday, April 9.—(By the Associated Press)—Dr. Adolf Lapp, a Nuremberg paper says, has been appointed commissioner for foreign affairs in the new Bavarian cabinet. Th epaper says that he was confined twice in an insane asylum for megalomania.

FREE TWO BEAUTIFUL GOLD FISH AND AQUARIUM

Here is a premium that you certainly would not want to miss. Two beautiful, lively, wide-awake gold fish in an elegant crystal aquarium—all complete, all ready to become your home pets. We are going to give them away absolutely free. Read all about it below.

2 DAYS ONLY

FRIDAY and SATURDAY, APRIL 11, 12

To every customer making a purchase amounting to $1.50 or over from our store on these days, we will give a crystal aquarium with two beautiful gold fish. This is one of the most valuable premiums ever offered—one of the greatest inducements to your trade that any store has ever made. You must not overlook this. You must not forget it, but you MUST come early so as to be sure and get yours. The supply is limited so don't wait until they are all gone. Don't be disappointed. Remember two gold fish and globe, given free with every purchase amounting to $1.50 or over. TWO DAYS ONLY—FRIDAY AND SATURDAY, APRIL 11-12.

THE GOLD FISH ARE FREE WITH SALES OF $1.50 OR OVER

THIS LIST IS SIMPLY A SUGGESTION OF TIMELY NEEDS

PATENT SPECIALS

Milk of Magnesia .....25¢
Syrup White Pine & Tar...50¢
Colorite, for hats .....25¢
Syrup of Figs .....35¢
Vitalitas .....79¢
Syrup of Hypophosphites..79¢
Squibbs Oil .....85¢
Sal Hepatica .....45¢
Father John's, large .....89¢
Pluto Water .....39¢
Almond Cream .....50¢
Horlick's Malted Milk.....83¢
Celery and Iron Tonic....79¢
Bromo Seltzer .....45¢
Liver Salts .....65¢
Pinkham's Compound .....97¢
Beecham's Pills .....19¢
Dioxogen .....39¢
Vick's (Vapo-Rub) .....28¢
Doan's Kidney Pills.....50¢
Sloan's Liniment .....23¢
Gude's Pepto Mangin.....98¢
Eskay's Food .....69¢
Musterole .....25¢, 50¢
Vinol .....89¢
Analgesic Balm .....45¢
Bromo Seltzer .....45¢, 89¢
Wampole's Cod Liver Oil...79¢

TOILET GOODS

San-Tox Cold Cream 25¢ 50¢
Massage Cream .....39¢
Kolynos Tooth Paste.....23¢
Woodbury's Soap .....20¢
Cucumber Cream .....39¢
Palmolive Soap .....10¢
Jardin Rose Face Powd....50¢
Pebeco Tooth Paste .....39¢
Germicidal Soap .....19¢
Cuticura Soap .....23¢
Bath Soap (all odors).....39¢
Peroxide, 1 lb. .....25¢
Castile Soap .....10¢
Colgate's Talcum, all odors, 18¢
Colgate's Toilet Water, 50¢, 75¢
Mavis Talcum .....25¢
Pond Cold Cream.....23¢
Jergen's Glycerine Soap, 3 Cakes 25¢
Carlton's Brown Windsor Soap Cake 10¢
Orchard White .....33¢
Lysol Soap .....23¢
Resinol Soap .....23¢
Birt's Head Wash.....29¢
Canthrox .....47¢
Oriental Cream $1.29
Bay Rum .....65¢ pt.
Lavoris .....23¢-45¢
Listerine .....23¢-45¢
Witch Hazel .....25¢ Pt.

DRUG SPECIALS

Borax .....10¢ lb.
Blaud Pills .....100 for 25¢
Cascara Tablets..100 for 30¢
Sodium Phosphate .....25¢ lb.
Sulphur .....15¢ lb.
Epsom Salts .....10¢ lb.
Creoleum .....29¢ qt.
Lime Water .....15¢ qt.
Sulphur Candles ....10¢ Each
Licorice Compound.....43¢ lb.
Roach Food .....25¢
Linseed Ground .....20¢ lb.
Aspirin Tablets..100 for 69¢
Larkspur Lotion .....25¢
Denatured Ether .....25¢
Camphorated Oil.....25¢
Castor Oil .....25¢
Sunset Soap Dye .....15¢
Black Flag .....10¢-25¢
Boric Acid .....25¢ lb.
Ammonia Water .....10¢ pt.
Moth Balls .....25¢ lb.
Sterno (solid alcohol) Can 10¢
Bird Sand .....10¢ Pkg.
Milk Bone (Puppy Brend) 35¢ Pkg.
Sea Salt .....20¢ Bag
Tooth Picks .....5¢ Pkg.

CIGAR DEPARTMENT

Dexter Cigar .....7¢
Black & White Cigar .....7¢
3-50-2 Cigar .....7¢
Yankee Consul Cigar .....10¢
Temptation Cigar .....10¢
Camel Cigarets .....17¢
Lucky Strike Cigarets ....17¢
15c Special No. 60 Tobacco..8¢
15c Manco Tobacco .....8¢
50c Briar Pipe .....29¢

ORDER BLANK

Write your order now! Bring it with you when you come.

WEBSTER'S
SPECIAL CHOCOLATES.....43¢ lb.
(Regular 60c Value)

SPECIAL
RED DOT COFFEE .....39¢ lb.
(This is the Tudor Co. Product)

DAVIDSON
HOT WATER BOTTLE .....79¢
(Guaranteed for 1 year)

The Sale Is for Two Days—But the Supply Is Limited

COME EARLY AND GET YOURS—

WEBSTER'S DRUG STORE

401 BRIDGE STREET LOWELL, MASS.

UNION MARKET

173-185 MIDDLESEX

TEL-4810 FOR ALL DEPTS

FOOT OF SOUTH ST.

Our Special Week-End Sale

Your Every Need

The kind of a store that deserves your steady patronage is the one that always has exactly what you want whenever you want it. We try to anticipate all the needs of our many customers and then supply quality goods at the most reasonable prices possible. This store is for all—and everybody is welcome always, no matter how small the purchase. Pleased customers become regular customers. That's why our business grows. Your dollar buys more value and greater satisfaction here than elsewhere.

HEAVY RIB ROAST BEEF, lb..... 25¢

Legs Lamb, lb....25¢
Fores of Veal, lb.....10¢
Fancy Chuck Roast Beef, lb. .....20¢
Loins of Veal, lb.....18¢
Fresh Pigs' Feet, 3 lbs. 20¢

Legs Veal, lb.....20¢
Fores of Lamb, lb.....15¢
Fresh Pork, lb.....25¢
Chicago Rump Butt, lb. 24¢
Extra Fancy Rex Brand Bacon, lb.....40¢

OUR BEST BREAD FLOUR
24½ lb. Sack..... $1.59 | Half Barrel Sack....$6.29
(DELIVERED)

Fancy Table Butter, lb. 59¢
No. 3 Pail Lard.....79¢
Trocco Oleo, with coloring, 33¢
Cooking Oil, can.....39¢
Rich Old Sage Cheese, lb. 29¢

Our Famous Coffee, fresh roasted, lb.....29¢
Orange Pekoe Tea, lb, 35¢, 3 for $1.00
Pure Rich Cocoa, lb.....23¢
Selected Olives, 28c value, 19¢

DUCK EGGS, GOOSE EGGS, FRESH FARMERS' EGGS, AT THE MOST REASONABLE PRICES POSSIBLE

CUT PRICES FOR ROAD BUILDING MATERIAL

WASHINGTON, April 11.—Reduced rates on road building material for federal, state, county or municipal work were ordered today by the railroad administration. All railroads were authorized to cut without ling tariffs, 10 cents a ton from regular rates exceeding 40 cents a ton.

DWELLINGS SEIZED

Private Renting Forbidden by Bavarian Government

MUNICH, Wednesday, April 9.—(By the Associated Press)—The new Bavarian government has conscated all dwellings and placed them at the disposal of a commissioner who is dealing with housing shortage. Private renting is forbidden.

Before taking your train home from Boston get The Sun at either newsstand in the North station.

FLASH LIGHT BATTERIES

Lamps and Cases

Weekly Shipments Direct From Factory Assure Good Fresh Stock

The LOWELL ELECTRIC LIGHT CORP.

29-31 Market Street

DEATHS

BOYD—Mrs. Abbie P. Boyd, a former resident of this city, passed away yesterday morning in Worcester at the age of 88 years. She is survived by two sons, Frank and Edward Boyd, and a daughter, Nellie. Her body was removed to the funeral parlors of Undertaker William H. Saunders, 217 Appleton street.

LAUTHIER—Mrs. Elizabeth A. Lauthier, wife of Dolphis Lauthier, a well known resident of Centralville and a devout and constant attendant of St. Michael's church, died this morning at her home, No. 151 Coburn street after a short illness, aged 58 years and 3 months. Besides her husband she leaves one son, Priv. Joseph E., with the A.E.F., in France, and one daughter, Stella B. Lauthier of Lowell.

WANT THEIR WAR RISK CERTIFICATES

WASHINGTON, April 11.—More than 150,000 men in the American army and navy have failed to secure their war risk insurance certificates and requests are being sent by the insurance bureau to all army and navy stations to have the men apply for transmission of the certificates to themselves or their beneficiaries.

GUILTY OF USING MAILS TO DEFRAUD

BOSTON, April 11.—Dr. Harmon P. McKnight of this city was found guilty by a federal court jury today on charges of using the mails to defraud in connection with attempts to dispose of property in Maine. The government charged that McKnight came into nominal possession of the property, composed principally of timberland owned by the late John Cassidy of Bangor, Me., by means of fraudulent deeds recorded in Maine courts. The defendant conducted his own case and after the verdict was announced stated that he would take immediate steps to carry it before the appellate court. Sntence was deferred.

VICTORY LOAN TERMS

WASHINGTON, April 11.—All terms of the Victory liberty loan have been determined by the treasury and probably will be announced Monday, instead of awaiting Secretary Glass' speech at a loan rally in New York Tuesday night.

The time clock tells the story

Each minute a full sixty seconds' worth

When ceilings and walls are glossy white like tile

THE present high-wage level demands a full sixty seconds' worth of production for every payroll minute. All industry is concentrating on saving daylight.

Rice's, the ORIGINAL GLOSS Mill White (Barreled Sunlight) has been tested for years. It is different from other so-called mill whites. It reflects more light. Its durable, elastic, tile-like surface washes clean when other paints need recoating. It remains white longest. This we guarantee.

Barreled Sunlight expands and contracts with temperature changes. Withstands the shock and jar of the heaviest machinery. Increases your daylight 19% to 36% by actual tests. Saves artificial lighting bills. Used on ceilings and walls of over 5,000 plants.

Do not let imitators experiment in your plant. Insist on the ORIGINAL, the "remains white longest" mill white.

Sold in barrels, also in cans.

Highest price in the barrel. Lowest cost on the ceiling.

U. S. GUTTA PERCHA PAINT CO.
36 Dudley St., Providence, R. I.

Sold in Lowell by

C. B. COBURN CO., 63-67 Market Street.